desk

The Weather
Today—Warmer, gentle to moderate winds. Yesterday—High, 82; low, 57. Details on Page 21.

The Washington Post

SUNDAY POST WANT-ADS TAKEN UNTIL 4 P. M. SATURDAY

NO. 24,089 | Copyright, 1942, By The Washington Post. | Entered as Second Class Matter, Postoffice, Washington, D. C. | WASHINGTON: SATURDAY, MAY 30, 1942 X**** | DISTRICT OF COLUMBIA AND SUBURBAN AREA THREE CENTS | ELSEWHERE FIVE CENTS

UNIVERSITY OF CALIFORNIA JUN 9 - 1942 LIBRARY

D. C. Parade Today Will Show Army's New Might

Begins at 4 With Six Bands in Line; Welles to Speak At Unknown's Tomb

Pictorial Preview

PREPARATIONS for the Memorial Day parade in pictures. Turn to page 10.

CAPITAL facing holiday weekend with gas enough to take care of little more than commercial needs. Page 3.

Sample of Power

They're going to strike up the band here today, and behind the ringing music along Constitution Avenue American soldiers, sailors, marines and coast guardsmen, trained to a finish, will march with their newest shooting irons to show how America is feeling this Memorial Day.

A mile and a half away, on the Arlington Cemetery hillside, the white marble tomb of the Unknown Soldier will be banked with flowers by the time the Capital's first big-scale war parade disbands at Constitution Avenue and Seventeenth Street.

While Washington is getting an eyefull of the Army, hundreds of thousands of workmen throughout the country will forego the usual Memorial Day holiday to stand by the machines pouring out planes, guns and ships for the fighting sons of fighting men, the War Department reported. Their work, they were told by Donald Nelson, war production chief, will be the finest tribute of all to the Nation's dead.

Parade Begins at 4

The Army intends hauling out generous samples of almost every hard-hitting weapon it owns. It will start the parade at 4 p. m. at New Jersey Avenue and B Street Southeast and move north across the Capitol grounds, then west on Constitution Avenue and past the reviewing stand at Sixteenth Street and Constitution and thence to Seventeenth Street.

The parade is expected to pass between densely packed sidewalks the entire route. The crowd will probably be mostly local, because of the difficulties of travel. War Department employes will be ex-

See MEMORIAL, Page 10, Column 4.

Seaman Leads 'Life o' Reilly' Adrift on Raft

By James T. Carter
Associated Press Staff Writer

New York, May 29.—They thought there was something a wee bit fishy about Harley Archie Olson's story when he was rescued—bronzed, sleek and healthy—after 29 days alone at sea on a raft.

So, when the rescue vessel arrived at Key West with the 23-year-old radio operator whose ship was torpedoed April 19, the FBI detained him while checking his tale.

But they found that his story—one of the most amazing to come out of the Battle of the Atlantic—was true, and Harley, stopping in New York on the way home to Portland, Oreg., told about it today:

"I didn't lose any weight, I was never afraid of sharks, I had plenty to eat and drink. I enjoyed sun bathing by day and slept comfortably at night," said the 6-foot-2-inch "Sparks."

"I had more trouble explaining why I wasn't half-starved or half-mad from thirst or something than I did while waiting on the raft to be picked up.

"They thought I was a 'plant.' They thought I was placed on the raft by a German submarine. I was held in Miami until my fingerprints were checked in Washington and until they learned that I was an American citizen employed by a steamship line."

After the torpedoing, Harley leaped overboard, sighted a liferaft and clambered on it. Soon he spied another, then some wreckage, then part of another raft. Pooling the best of his findings, he chose the most seaworthy raft and loaded it with food, water, canvas for covering and sails and an old settee.

By day he lounged on the settee, fishing with a net made from bandages in a first aid kit, or just drowsing. By night he covered himself with canvas and curled up on the settee.

"Gentle waves rocked me to sleep," he said. "I guess I was pretty lucky, all right."

1918—May He Not Have Died in Vain—1942

Post Staff Photo—Hugh Miller

TWO WARS ARE SYMBOLIZED in this view of the Unknown Soldier's Tomb in Arlington National Cemetery against a background of the rising new War Department Building—a building to house 30,000 workers

Echoes of Conflict

A New War Disturbs Sleep Of Soldier 'Known But to God'

By Edward T. Folliard
Post Staff Writer

FROM THE HILL in Arlington where the Unknown Soldier sleeps, the war effort of 1942 is plainly visible on this Memorial Day.

A rifle shot from the Tomb, over toward the east, workmen toil furiously on the new War Department Building, that stupendous 20-million-dollar structure that is to house 30,000. Barracks and tents can be seen in that direction, too, and new and half-finished roads that have transformed the Virginia landscape since Memorial Day, 1941.

The pilgrim to Arlington learns with something of a shock that not even the Tomb of the Unknown Soldier is considered immune from enemy air attack. After Pearl Harbor, steps were taken to protect the nameless warrior's collection of decorations and medals, some 59 in number. All were brought together on the first floor of the trophy room of the Arlington Amphitheater. Some of them had been on the second floor, but it was felt they would be safer below if bombs began to fall.

There are other reminders of war amid the serenity of Arlington National Cemetery. The number of visitors to the Unknown Soldier's Tomb has fallen off sharply, due, of course, to the gasoline and tire situation.

PRETTY SOON, the guards say, the buses and their loads of tourists may stop coming altogether, and the prospect is one that they don't exactly like. They will miss particularly one regular of long standing, a veteran sightseeing barker.

This old fellow, the guards say, approaches the Tomb of the Unknown Soldier as he might approach an altar in a cathedral, and he requires that his flock of tourists show the same deep reverence. He asks them to uncover and observe a moment of silence. He himself bows his head, makes the Sign of the Cross, and murmurs a little prayer. Then, resuming his professional role, he goes into his history of the Tomb.

No matter what happens in the days ahead to thin out the visitors to Arlington, the American soldier "known but to God" will never be alone. An Army sentry, bayonet fixed, paces back and forth before the Tomb day and night, fair weather or foul. Thus it will always be for the Nation's most revered fighting man, whose Tomb is Army Post No. 1.

On this day, the white marble sarcophagus will be banked high with flowers—roses, gladioli, and other blossoms of spring. They will come from the President of the United States, from America's allies in the War of the World, and from scores of patriotic societies.

FLOWERS, and the sentiment they carry in their fragrance, are about all the world can offer to the Unknown Soldier now. In the 21 years since a spray of white roses was dropped on his casket in Chalons-sur-Marne, and the U.S.S. Olympia brought him home to "rest in honored glory," there have been awarded to him all the decorations a hero could possibly earn, including some from a country that now is America's foe: Italy.

The MacArthurs, the O'Hares, the Bulkeleys and the Doolittles have some of them, but this valiant Yank of 1917-1918 has them all—Britain's precious Victoria Cross as well as his own country's Congressional Medal of Honor; France's Medaille Militaire, Order de Legion d'Honneur, and Croix de Guerre; Belgium's Croix de Guerre, torn from his tunic by Lieut. Gen. Baron Jacque and placed on the Unknown's casket on the day of the funeral in 1921; Italy's Gold Medal for Bravery; Rumania's Virtutea Militara; Poland's Virtuti Militari; Czecho-Slovakia's War Cross, and a roomful of other trophies, including a winged angel presented by the Republic of China.

As the inscription on one if his medals says:

And so sepulchred in such pomp dost lie,
That kings for such a tomb would wish to die.

THE UNKNOWN SOLDIER, if he were an average doughboy of the World War, would be about 48 now. If alive he probably would be a substantial citizen, wrapped up in the work of civilian defense at home.

What would he think of the situation in general as the Nation heads into its sixth month of war? Talk to the veterans who fought in the same war, and you might get some idea.

He probably would be surprised that Americans still talk about "non-interventionists" and "interventionists;" he would assume that Pearl Harbor ought to have ended that debate. He would take it for granted that the United Nations will win the war, not because he would hold the Axis powers too cheaply, but simply because he would know that our own side is better. He probably would wonder about well-meaning orators who have been saying, "Remember, we can lose this war."

He wouldn't be surprised that Ford, General Motors and the others have surpassed the President's "fantastic" goals. Neither would he be surprised that the Army and the Navy are beginning to shine.

Not having been affected by the cynicism of the 20's and 30's—when his kind were being sneered at as flag-wavers and patrioteers—he would never have lost confidence in his country. He would remind you, without being stuffy about it, that America after all has been a success.

Madeline Webb Guilty, Gets Life

New York, May 29.—Madeline Webb was convicted of first degree murder today by a jury which recommended mercy.

The verdict meant life imprisonment for the pretty 28-year-old model from Stillwater, Okla., for her part in the strangulation of Mrs. Susan Flora Reich, wealthy Polish refugee, last March 4.

The jury simultaneously convicted Eli Shonbrun, her lover, and doomed him to the electric chair.

As the sentence was pronounced, Shonbrun collapsed

(Detailed Story on Page 3.)

$600,000 'Cut' On Navy War Work Aired

Former U. S. Employe Tells House Group Of 'Supersalesmanship'

(Picture on Page 2.)

By Alex H. Singleton
Associated Press Staff Writer

A former $4600-a-year Government employe, who turned supersalesman late in 1940, testified yesterday that he had earned approximately $600,000 "gross commissions" in 15 months time by obtaining 12 million dollars in naval contracts for several manufacturing companies.

Alexander Stone of Washington acknowledged before the House Naval Investigating Committee that he had agreements with several companies, now doing war work, giving him 5 per cent of the amount of contracts which he procured for them.

He said that he actually had received thus far only about $65,000, adding that his collections were based upon deliveries of the war material and that some of the Navy contracts were subject to cancellation.

Dapper, dark-haired and soft-spoken, Stone firmly insisted that his contracts with the companies were legal and maintained he had done a service in determining the Navy's needs and in finding manufacturers' able to meet them.

But, he twisted in his seat and cried out, "I resent that," when Chairman Vinson (Democrat), of Georgia, turned to Roger Wolcott

See PROFITS, Page 2, Column 7.

Tax Plans Due to Be Scaled Down

Committee Views Shift Toward Lower Profit Levy, Keeping Present Exemptions

By Robert C. Albright
Post Staff Writer

Two and possibly more of the major tax decisions of the House Ways and Means Committee, vitally affecting both corporations and individuals, may be reconsidered within the next month, it was indicated last night.

As the committee ordered a recess over the weekend, the big pending tax bill was described by one member as "in a state of flux," with final action on a completed measure not probable before July 1.

Points apparently due for reconsideration, on the basis of a strong trend of sentiment within the committee, were:

The proposed 94 per cent excess profits tax, levied in addition to a 40 per cent normal tax on corporations. The committee is expected either to lower this rate, or vote corporations a post-war refund of at least 10 per cent of it.

Proposed lowering of exemptions to $500 for single persons and $1200 for married, with a 6 per cent normal tax and a 12 to 81 per cent range of surtaxes levied on all income above those amounts. A growing segment of the committee favors continuance of the present $750 and $1500 exemptions, particularly if the committee decides on a sales tax or withholding tax.

Mail Causes Shift

Members have increasingly emphasized the "tentative" nature of all tax action taken to date, and uncertainty on the final provisions of the bill was never more apparent than over this weekend. Partly responsible for the reconsideration trend was congressional mail, now pouring in with first reactions of business and individual constituents.

A showdown meanwhile was shaping up on the sales tax which may carry the issue to the White House before the committee finally reports a bill.

Slated to bring this controversial question to a head is the Treasury's recommendation for $1,340,000,000 in excise taxes, set for committee discussion Monday.

Far Short of Goal

With the committee nearly two billion dollars short of the Treasury's overall $8,900,000,000 revenue goal, and few sources remaining to tap, the Treasury may be told that the balance can be raised only by a sales tax. If the Treasury insists on the full amount, the Administra-

See TAX, Page 3, Column 5.

Our New Army

By Marshall Andrews
Post Staff Writer

CHAPTER XXVII

Chicago, Ill., May 29.—The story of eggs is a fine example of what they do here at the Chicago Quartermaster Depot to give badly needed ships more carrying capacity. Eggs are difficult to handle in transit; they are bulky and heavy and fragile and must be refrigerated to prevent spoilage and a great part of them is waste when they finally reach the company cook's tent behind the front.

A case of eggs weighs 55 pounds, of which an appreciable proportion is shells, fillers, case and moisture. The same case of eggs dried weighs only 10 pounds and is packed in a tin container weighing only a few ounces.

ANDREWS

The case of whole eggs takes up 3744 cubic inches of shipping space. Dried, the case of eggs requires only 640 cubic inches of space, so you can pack six cases of dried eggs into the space needed for one case of whole eggs and not bother about packing them so none will be broken. What's more, the dried eggs can be shipped in the vessel's cargo hold, whereas the whole eggs would require refrigeration with the additional weight and bulk of insulation and ice.

In the cook's hands dried eggs can be treated exactly as whole eggs, except that they can't be served sunny side up, boiled or poached. And he has no question of garbage disposal to worry about; his soldiers can eat everything but the can.

With fruits it's the same way. They have an orange concentrate of which 3 ounces will make a quart of real orange juice packed with vitamin C. Twelve ounces of lemon powder will make 6 gallons of lemonade. They've developed cereals with milk and sugar solids already added which require only a little water to bring them up to breakfast size. The same with cocoa; and powdered coffee concentrate is an old story with the Army.

Along with its dehydrated and other specially prepared food, the Chicago Quartermaster Depot buys and ships fresh meat to the Army in the United States. This was a tough job when the

See ARMY, Page 16, Column 1.

Nazis Held in Ukraine; U. S. Troops to Invade France, Marshall Says

Chief of Staff Says Army Will Have 4,500,000 Troops By End of Year

Special Dispatch to The Post

West Point, N. Y., May 29.—Gen. George C. Marshall, Army Chief of Staff, promised today that American troops would invade Europe and said that by the end of the year the United States would have an army of nearly 4,500,000 men.

Speaking before the graduating class of 374 West Point cadets, Marshall disclosed plans for greatly stepping up expansion of the Army this year and then carrying the fight to the Axis

American soldiers, he stated, are landing in England "and they will land in France"

"Overwhelming Power"

"We are determined," he added, "that before the sun sets on this terrible struggle, our flag will be recognized throughout the world as a symbol of freedom on the one hand and of overwhelming power on the other."

The chief of staff revealed that induction of men into the Army had been greatly speeded up, with 300,000 soldiers added within the past four weeks.

The goal of nearly 4,500,000 men by the first of next year is considerably higher than had been known. Earlier this year, Secretary Stimson announced that 32 new divisions would be created during 1942 and that 3,600,000 men would be in uniform by the end of the year.

More Combat Divisions Likely

While a large part of the new men will go into the Air Force, it is likely that additional combat divisions will be formed this fall. The old goal was a force of 59 infantry or motorized divisions, 10 armored and 2 cavalry divisions.

The 4,500,000-man Army will be some 500,000 greater than the peak reached in the last war and compares with but 1,953,000 in May, 1918, 13 months after America entered that conflict.

General Marshall told the West Point graduates that they were joining "a great citizen-Army . . . in physique, in natural ability and in intelligence, the finest personnel in the world."

"In their eagerness to work, to endure and to carry through any missions, they are all that could be desired of soldiers," he continued. "They but require the modern tools of their profession, the support of the people back home, and above all, understanding leadership."

Marshall declared that the Army's pilots "represent the flower of American manhood" and its planes "the perfection of American mechanical ingenuity."

"No finer body of men can be found," he stated. "They are con-

See MARSHALL, Page 2, Column 1.

C.I.O. Fires Lewis' Brother-in-Law

The C. I. O. yesterday ousted as its comptroller J. R. Bell, brother-in-law of John L. Lewis, head of the United Mine Workers Union which, 24 hours earlier, had fired Philip Murray, C. I. O. president, from his post as U. M. W. vice president.

C. I. O. Secretary James B. Carey said Bell's $6000-a-year job was being abolished.

(Story on Page 3.)

'Protector' Dead?

12 More Die For Attack On Heydrich

By the Associated Press

London, May 29.—German firing squads executed 12 more Czechs today after a speedy court-martial, bringing to 18 the number of persons put to death for the attempted assassination of Reinhard Heydrich, the Gestapo leader. Rumors were current in Europe that Heydrich had died, but these still were unconfirmed late tonight.

A Stefani dispatch from Prague shortly before midnight said that Heydrich, known throughout Europe as "Der Henker" (the Hangman), remained in critical condition with bullets in his spine.

Of the 12 persons executed today, four were women. All were charged with harboring unregistered persons engaged in activities hostile to Germany. Six lived in Brunn and another man and woman lived in a suburb of that city.

Six others were executed yesterday as Heydrich's Gestapo agents began rounding up hostages. The Moscow radio reported that 200,

See GERMAN, Page 2, Column 4.

U. S. Freighter Sunk in Gulf, Six Lives Lost

Torpedoed Without Warning at Midnight; 29 Survivors Landed

By the Associated Press

New Orleans, May 29.—Sinking of a large American cargo ship without warning at midnight May 18 in the Gulf of Mexico with the loss of six lives, including three ship's officers, was announced by the Eighth Naval District here today.

Twenty-nine survivors were rescued and landed at a gulf port May 22.

The ship previously escaped from a submarine shelling March 20 in the Atlantic.

Those missing and believed lost were Capt. Willard Davis, jr., Narberth, Pa.; First Mate John Bihan of Chester, Pa.; Second Mate John D. Holmes of Port Arthur, Texas; and Seamen Alexander Decuir of Beaumont, Texas; John E. Mitchell of Tiline, Ky., and Edward W. Burton of Houston, Texas.

Nazi Gives Victims Rum

Groton, Conn., May 29 (AP).—The master of a torpedoed American freighter told today how the captain of a German U-boat sent his craft to the bottom on May 21, then tarried long enough on the spot to proffer cigarettes and rum.

Capt. George Hazeleaf of Oakland, Calif., and 29 members of his crew, who drifted for five days in open boats, often drenched by heavy rains, were brought to the U. S. submarine base here after rescue by a Navy ship.

The submarine captain, having put the survivors on the course to New York, voiced regret in good English:

"Sorry, but this is war."

Only one man was lost—Second Mate Fred C. Martin of San Antonio, Tex., who died on the bridge as the second of three torpedoes (the first

See SINKINGS, Page 2, Column 2.

Three Drums Let Go

Youth Detained as Boy, 5, Dies in Gasoline Explosion

A 20-year-old youth was being held last night in connection with the death of James Kitsoulis, 5, who was killed yesterday when three drums of gasoline exploded in a Quebec Place garage. The blast also brought injuries to the child's aunt, Mrs. Helen A. Kitsoulis.

The youth, Spiros Zis, 1364 Girard Street Northwest, was held at Tenth Precinct station on a charge of violating the police regulation against storing gasoline without a permit. He was freed later on $300 bond. Meantime, both the homicide squad and the District coroner's office were investigating circumstances of the explosion.

Police said Zis told them that the blast occurred in a garage at 638 Quebec Place Northwest while he was pouring the gasoline from one of the drums into the tank of a car belonging to his cousin, Angelo Jones, 2320 Fourteenth Street Northwest.

Prior to that, he told police, he had on several occasions chased out James and two other children who were running in and out of the garage.

When the explosion occurred, Zis said, he immediately ran out to call firemen, unaware that James was in the car. He was taken into custody at the offices of the American Automobile Association, Seventeenth Street and Pennsylvania Avenue Northwest.

Police said that A. A. A. officials told them he had gone there with Jones to make out an affidavit to

See EXPLODE, Page 3, Column 5.

Russians Parry Incessant Blows In Ukraine Bulge, Down 113 Planes

Chinese Hold Out

CHINESE TROOPS desperately resist repeated Jap assaults, holding the important cities of Kinhwa and Lanchi in heavy fighting. Page 2.

BRITISH TANKS repulse a Nazi armored column within 50 miles of the Egyptian border as tank battles rage around approaches to Tobruk. Page 2.

300,000 GREEKS are so close to starvation that panic is spreading among them and they are being forced to flee into Turkey. Page 7.

Battle of Attrition

By the Associated Press

Moscow (Saturday), May 30. The Ukraine battle of attrition rolled on early today with the Soviets announcing the repulse of steady Nazi tank and infantry charges in the Izyum-Barvenkova sector while American-equipped Red airmen shot down 113 German planes in two days.

The midnight communique also said that Red naval forces in the Barents Sea sank a 12,000-ton German transport and an 800-ton trawler.

Sixty German planes were bagged Wednesday and 53 more Thursday, but the ground conflict on the Russian plains had produced "no substantial changes," the communique said.

Reds Attack Near Kalinin

Russia's peasant army still was punching the German positions from Leningrad to the Black Sea. In the Kalinin area northwest of Moscow the communique said that Red troops occupied several more populated places after killing 700 Germans.

(The B. B. C. quoted the Moscow radio as saying the German attacks on the Kharkov flank at Izyum-Barvenkova "are weakening" in the effort to force the Donets River bend north of Izyum, roughly 70 miles south of Kharkov.

("Although all is comparatively quiet on the front east of Kharkov, Moscow radio says that Marshal Timoshenko's troops, when they are not stabilizing their positions, are still snatching villages from the Germans," the B. B. C. said as heard by C. B. S.).

Hundreds of German dead were reported lying along the crater-marked front.

Seeking to break the Russian drive against Kharkov, one of Russia's principal industrial cities before it became the target of two contending armies, the Germans were said officially to be throwing quantities of tanks and infantry against the Russian lines in the Izyum-Barvenkova sector 60 miles south of Kharkov.

The Russians said their soldiers were putting up "fierce battles" against the onslaughts, but the official communique left the trend in doubt.

The Russians also were silent on

See RUSSIA, Page 2, Column 1.

Barrymore Dies at 60

By the Associated Press

Hollywood, May 29.—John Barrymore, veteran star of the stage, screen and radio, died tonight at 10:20, Pacific war time.

He was 60 years old.

Only his brother, Lionel, also a veteran actor, was at the bedside in addition to his professional attendants, when the end came after several hours of unconsciousness.

His physician, Dr. Hugo M. Kersten, said the immediate cause of death was myocarditis, with chronic nephritis, cirrhosis of the liver and gastric ulcers as recent contributing factors.

Barrymore only a few hours be-

See BARRYMORE, Page 12, Col. 3.

Today's Index

	Pages		Pages
Amusements	12	Leonard Lyons	12
Bridge	21	Picture Page	10
Church News	4, 5	Radio	20
Clubs	9	Society	8, 9
Columnist	7	Shirley Povich	13
Crossword	20	Vital Statistics	21
Death Notices	17	Weather	21
Editorials	6	What's Going On	21
Financial	16, 17	And Where	21
Gallup Poll	7	Women's Page	8

Reds Storming City Used as Nazi Base

Battle in Rain

Chinese Cling To Kinhwa And Lanchi

By Spencer Moosa
Associated Press Staff Writer

Chungking, China, Saturday, May 30.—Chinese soldiers desperately resisting repeated Japanese onslaughts are holding grimly to the important Chekiang Province cities of Kinhwa and Lanchi, Central News dispatches from the front reported early today.

Official and semiofficial advices gave this picture of the three major battlegrounds in China:

1. A Central News dispatch filed at 8 p. . last night claimed Kinhwa and Lanchi remained in Chinese hands after bloody fighting in heavy rain all day yesterday.

2. The Chinese high command announced the capture of more than ten points on the outskirts of Ichang, Japanese-held stronghold on the Yangtze River, above Hankow, in Central China.

3. A Japanese unit thrusting deeper into Yunnan Province, in southwest China, from Lungling, was ambushed and wiped out.

The attention of the Chinese appeared centered on the Chekiang fighting, although it was indicated that the sudden burst of activity around Ichang, in Hupen Province, hundreds of miles west of Chekiang Province, was intended as indirect relief for the beleaguered Chinese in the eastern battlefield.

In south Honan Province, neighbor to Hupeh, the Chinese reported an attack on Fushan, near the Japanese base of Sinyang, inflicted losses on the enemy last Saturday.

The Chinese air force and its American counterpart, the A. V. G., bombed and strafed the Japanese in Yunnan Province.

Nazis Halted Short of Egypt

By Edward Kennedy
Associated Press Staff Writer

Cairo, Egypt, May 29.—British tanks repulsed a German armored force that charged within 50 miles of the Egyptian border today as Allied and Axis forces fought bitter, wide-ranging battles all around the approaches to Tobruk.

Land fighting was almost entirely between tank forces, with hundreds of machines ranging through a 50-mile-wide strip east and southeast of Ain el Gazala.

Here and there an artillery strong point blasted away, forcing Axis tanks to give ground, and overhead the R. A. F. was busy with incessant bombing. Axis air activity was reported considerably reduced.

British headquarters regarded the situation as satisfactory. None of the fixed British land positions has been taken, and the British said developments had not gone as the Germans anticipated because the attackers have not reached Tobruk.

The Axis onslaught opened with an attack by Italian tanks on Bir Hacheim—"the well of wisdom"—some 50 miles southwest of Tobruk. Free French forces holding that point hurled back the assault and destroyed at least 35 tanks.

German armored forces with about 250 tanks slipped around Bir Hacheim to the south, apparently intending to nip Tobruk from the rear. Since this aim apparently was thwarted when one German column was turned back at El Adem, 15 miles south of Tobruk, the German forces have tended to split up into smaller groups.

One of these reached Sidi Rezegh, 50 miles west of the Egyptian border and 25 miles southeast of Tobruk, only to be repelled by British tanks.

Marshall Pledges Landing in France

MARSHALL, from Page 1.

sumed with a determination to carry the fight into Germany and Japan—the same determination that inspired Jimmie Doolittle and his gallant band."

He urged members of the class to go into the Air Force, because "a unified air force should have a proportion of officers whose viewpoint, moulded by four years in the Corps of Cadets, includes a full understanding of those military intangibles which are epitomized in the motto of the corps."

The chief of staff declared that the pre-war confusion over national policy no longer exists. The wholehearted and united support of the Army, he said, is exemplified by the letters sent to him by the families of men who fought in the Philippines.

"The letters that have come to me from the mothers or wives of men lost in that Homeric struggle are my greatest reassurance that America has steeled itself for a terrible struggle, with the implacable determination to hammer out a complete victory—decisive and final."

Take Half of Town In Furious Battle Street by Street

By Walter Kerr
Copyright by New York Tribune, Inc.

Moscow, May 29.—Red army forces were reported today to be fighting, street by street and house by house, for possession of an important but virtually ruined city whose name cannot be disclosed immediately, but which formerly served the German army as a supply base for food and ammunition. The city spans a river running through a sector where the Russians have been attacking.

The Germans fought fiercely to hold this city, even driving the attacking Russians out in one strong counterattack, but they are being forced to that part of the locality on the right bank of the river, burning warehouses and historic buildings as they retreat. Russian observers there reported that clouds of black smoke can be seen rising from the city even at night by the flames and flashes of gunfire as the operations continue.

Half of Town Retaken

The Russians control roughly half of the city, a two-day infantry attack supported by artillery and light tanks having won them 24 streets, apparently in the eastern district.

The Germans previously had rejected surrender terms offered by the Russians after they broke through the outer defenses and besieged the city on both flanks. Faced with the prospect of beating down the Germans' resistance, the Russian commander employed the help of guerilla forces to get one of his lieutenants and two soldier scouts into the city to study its defenses.

The scouting party successfully carried out its mission, returning three days later to report that the city would have to be stormed.

The Russians moved at midnight, seizing an outlying village, but were halted in the suburbs by artillery fire from the defenders, who knew the range to every point on the city's approaches. Russian heavy guns were rushed up to destroy the enemy's positions and pave the way for infantry, which battered a way through the outlying streets.

Fighting was bitter, especially when both sides controlled part of the same building.

Nazis Counterattack

At this point the Germans made their counterthrust, sending the Red army units back to their original positions. The Russian commander examined his strategy and decided that in the next attack it would be necessary for the Russians to fortify every house and building as it was captured.

Supported this time by engineers, the Russian infantrymen reentered the city and were met, at the first street, by cross-fire from machine guns and a partly buried tank. Rifle and submachine gun fire from nearby houses blazed into the Russian ranks, and for a desperate hour or so it appeared the assault would falter.

Again the artillery came to the infantry's aid, blasting six machine gun nests and wrecking the tank.

The Russians inched along, battling at every corner against Germans entrenched in groups of 25 to 30 men behind barricades of logs and earth and in ditches. Here again the Russian big guns came into play.

Planes Reinforce Defense

At night the defenders received reinforcements and food supplies dropped by parachute from transport planes.

One prisoner said 1500 German wounded could not be removed from the city because the Russians controlled all the roads leading out. At least 1000 Germans were killed in a two-day period, 500 of them in fighting for one street.

An instance typical of the fighting occurred when the Germans entrenched themselves in a brick building whose doors and windows were blocked. The Russian artillery blasted a hole through the wall and infantrymen stormed through the gap, seizing the ground floor. The Germans held the upper stories for about 36 hours, but finally capitulated when the Russians brought up heavy machine guns and fired laterally and zigzag through the ceiling.

Big U. S. Freighter Torpedoed in Gulf

SINKINGS, from Page 1.

missed) crashed into the port side of the ship.

Rescued Within Hour

New York, May 29 (INS).—After only an hour at sea survivors of a medium-sized American freighter, sunk in the North Atlantic several weeks ago, were picked up and brought to a North Atlantic port, the Navy announced tonight.

The crew, which abandoned ship immediately, was rescued by a British vessel.

Nazi Counterdrive Held, Reds Say

RUSSIA, from Page 1.

Kharkov for the second straight communique, dismissing it with the report that there were no significant changes on sectors other than the Izyum-Barvenkova front.

(The German high command announced that the Germans were mopping up the Kharkov battleground with the "number of prisoners and amount of booty mounting steadily." Military circles said the Kharkov battle was ended.

(The German high command also said a Soviet attack on the Central Front, presumably before Moscow, was repulsed, with some of the attacking Russians encircled.)

The Russian mid-day communique said a Red unit operating on one unidentified sector of the front threw back a German infantry attack supported by tanks and artillery and destroyed five tanks and one armored car. It also said the Germans left hundreds of dead on the battlefields.

Japs Say This Is Surrender of Corregidor

Associated Press WIREPHOTO

WAINWRIGHT SHOWN AFTER ISLAND FORTRESS' FALL—This picture was received in Buenos Aires by radio from Tokyo. The Japanese describe it as the scene when Lieut. Gen. Jonathan Wainwright (arrow), United States commander in the Philippines, discussed terms of surrender with Japanese officers. The bald Jap at right is identified as Gen. Masaharu Homma. Homma, however, has been reported a suicide. The photo, sent to the United States by plane from Buenos Aires, was passed by the War Department

Allies Dump 5 Jap Planes Into Coral Sea

By the Associated Press

Allied Headquarters, Australia (Saturday), May 30.—Allied airmen shot down five Japanese planes over the Coral Sea 60 miles southeast of Port Moresby yesterday, while two other air units rained explosives on Japanese bases in Timor and New Britain Islands, General MacArthur's headquarters announced today.

Three Japanese planes also were damaged, and one Allied plane was missing in the combat at sea which occurred when Australia's defending airmen encountered a flight of 18 Japanese naval Zero planes.

Allied planes scored hits on buildings in Japanese-occupied Dili on the Island of Timor, and all the raiders returned safely.

Dili is the capital and chief port of the Portuguese half of Timor, and is about 500 miles northwest of Port Darwin, Australia.

The big Allied bombers also made a night attack on Rabaul, New Britain, scattering explosives on the wharf area where two large fires were started. All the raiding planes likewise returned to their bases from that mission.

Natives Stamp Out Air Field, 70 Refugees Escape

By Lee Van Atta
International News Service Staff Writer

Melbourne, May 29.—The story of how 2000 New Guinea natives organized a three-night dancing party which stamped out a makeshift airdrome and enabled 70 refugees to be taken to Australia by air was told for the first time today.

The refugee party battled its way for weeks through the dense jungles of New Guinea, only to realize there was no possible way of escape.

At a certain location, a Catholic priest came to their aid. He walked 530 miles back to the point the party started from and managed to salvage an old plane.

The priest, who had flown several times previously, flew back to the party and told them he would make for Australia to seek aid.

The priest took off for Australia, but the plane's ancient engine broke down and the priest made a forced landing. Then he secured a native canoe and calmly and confidently paddled off to Australia.

One of the strangest parts of the story is that the priest managed to reach Australia, but he did.

A month passed before a rescuing plane came over to rescue the refugees. The big plane managed to get down, but the ground was too soft for it to take off again.

So an explorer persuaded the natives to start a marathon dance. It continued for three nights. At the end of that time a large field had been stamped down almost to the hardness of concrete.

War Writers See Big Tank Display in Australia

Allied Headquarters, Australia, May 29 (AP).—The largest assemblage of tanks ever gathered in Australia, bulking strangely in flat farm fields, has been shown to United States correspondents on a tour of group training operations.

All were impressed by the large amount of new equipment available in this theater of war.

Conducted by Capt. R. Denison, press officer for Gen. Sir Thomas Blamey, commander of the Allied land forces in Australia, correspondents watched American troops carry out field exercises and fire mortars, and for the first time witnessed Australian soldiers training in American tanks and other vehicles.

Throughout most of a 35-mile blitz-buggy tour earlier in the day we saw American squads deploying through fields on both sides of the roads in extremely warlike exercises.

'Go Get 'Em' McClusky Wins Flying Cross for Saving Carrier

By the Associated Press

Pearl Harbor, T. H., May 29.—Go-Get-'Em McCluskey, they call Lieut. Comdr. Clarence W. McCluskey of Buffalo, N. Y., upon whom Admiral Chester W. Nimitz, commander in chief of the Pacific Fleet, pinned the Distinguished Flying Cross Wednesday.

The award was made for McCluskey's feat in leading a group of fighter planes in beating off a Japanese bomber attack on an aircraft carrier during a raid by the United States Navy on the Gilbert and Marshall Islands.

Over the radio circuit between plane and ship went this terse command:

"There is a four-motor job up there about to make a run. Go get 'em, McCluskey."

McCluskey replied: "Aye, aye, captain."

Then he pulled out of formation and approached the bomber from the rear. The bomber pilot, realizing the vulnerability of a tail attack, headed for the clouds.

Ship observers saw both planes enter a cloud which concealed the terrific sky conflict.

First a piece of tail assembly dropped out. Then part of a wing section appeared. After it came sundry parts of wreckage. Smoke billowed around the edges of the cloud.

There were several seconds of anxiety. Then out of one side of the cloud shot McCluskey's plane.

Then came the chortling voice:

"I got—I got him good, by God, fellows. I shot his tail off."

"Nice going, McCluskey," replied the squadron commander.

12 More Slain In Heydrich Affair

GERMAN, from Page 1.

seized as hostages, were in danger of execution. Property of executed persons is seized by the State.

During the day, along with persistent rumors of Heydrich's death, news of Adolf Hitler's latest Nazi party purge in which 13 high officials were reported imprisoned, spread through Europe and was given increased credence.

There was little doubt that Hitler was demanding bloody reprisals from the people of Bohemia and Moravia for Wednesday's attack on Heydrich as he was motoring to Berlin just outside Prague.

[Meanwhile, Netherlands sources said more than 100 Dutchmen have been executed by Nazi occupational authorities in Holland in little more than a week, according to the International News Service in London.

[In addition, it was stated, 460 persons were arrested as hostages, while 2000 former officers and cadets have been placed in internment camps.]

The report of Heydrich's death began circulating in Bern. The British radio noted that it had not been confirmed and quoted the German radio as saying his condition was "serious."

The Daily Mail, in a dispatch dated "the German frontier," said Heydrich "died tonight in a small private hospital in Prague according to unconfirmed reports from neutral sources."

Hours before the report, an Exchange Telegraph dispatch from Zurich, Switzerland, said a German specialist had been rushed to Prague for an emergency operation. This report said Heydrich's spinal cord and spine were critically injured when three bullets hit him.

Martial law has been proclaimed in Bohemia and Moravia, and midnight tonight was the deadline for registration of all Czech males over 15.

While the worst was expected in retaliatory measures, the Czech government here nevertheless called on Czechs in the homeland to resist their Nazi oppressors.

"There will be no peace and right in the world unless the German crimes are severely punished," said a proclamation issued for broadcasting. "Whoever defiles himself by collaboration with the murderous enemy will not escape just punishment."

A Czech government spokesman in London said advices from the continent indicated the Nazis had arrested hundreds of officials, university professors and students for questioning, concentrating particularly on "intellectual types" including some puppet executives.

The Moscow radio said unrest was spreading through Belgium, where eight Boy Scouts and their chaplain had been seized by the Gestapo.

The Belgian government news agency also carried this report.

From Stockholm came word that Norwegian patriots on the island of Sotra, opposite Bergen, had shot to death the Nazi Gestapo chief of western Norway, after which the entire male population of the village had been arrested, their families evacuated and their homes burned.

Court Upholds Award Of $7500 for Finger

One finger assumed the value of $7,500 for John T. Varner yesterday when Justice Oscar R. Luhring denied a motion in District Court to set aside a verdict for that sum against John E. Hinkel.

Varner had claimed an amputation was necessary after his finger was injured when a bathtub faucet broke in a house owned by Hinkel.

NEW FRUITY LAXATIVE

Relieve Constipation Without Chemical Drugs

An excellent new laxative called TAM acts entirely through sun-ripened leaves and fruits. It tastes like a jam and acts like a charm. TAM indirectly helps to clear away headaches, bad breath, sallow skin, tiredness, gas and other conditions which frequently accompany constipation.

When you realize that so many laxatives today depend on chemical drugs you can see why we are so enthusiastic about pleasant, tasty TAM. Buy it and try it. Large 16-oz. jar, $1. 8-oz. jar... 49c

THE VITA HEALTH FOOD CO.
619 12th St. 3040 14th St.
Columbia 2980

Services Pay Rise Tied Up In Deadlocked Conference

Pay increases for all branches of the armed forces last night were caught fast in a conference deadlock over House insistence on a $50 monthly minimum for privates and apprentice seamen, while the Senate stood for $42.

No additional conferences were scheduled and it was said in one informed quarter that the adamant conferees may not meet again until mid-June.

The controversy already had cost soldiers, sailors, marines and members of the Coast Guard proposed increases for June and raises even by July were imperiled. The bill cannot take effect until the first day of the calendar month following enactment.

The conference committee was reported divided, 4 and 4. All of the Senate conferees except Chairman Reynolds (Democrat) of North Carolina, held out for the $42 minimum approved by the Senate and favored by the Administration. All but one of the House conferees insisted on the $50 minimum twice approved by the House. One Senate and one House conferee were absent.

Senator Johnson (Democrat) of Colorado, Senate author of the bill, last night voiced concern lest the fight endanger all the benefits in the bill.

SPECIAL NOTICES

BOOKKEEPING

Jr. Accounting Courses—Interesting, EASY—Simple course 4-6 weeks; Complete course 4-6 months. Typing or Comptometry Free with course—New Classes Now starting. Enroll today. 50 openings.

BOYD SCHOOL 1333 F St. NAt. 2330

25 Yrs. Exper. Civil Service Coaching

Trailer Camp Set Up for Evicted Groups

The first Washington families who had to move out of their homes to make way for the war expansion program got new roofs over their heads yesterday wtih the opening of a trailer park between First and Second and R and T Streets in the Southwest.

They were 106 Negro families uprooted by building at the Navy Yard. They have 150 trailers among them, with three trailers the maximum that can go to any family.

Spaced 20 feet apart, the trailers have sleeping space for four persons. They contain each an ice box, an electric stove, a heating stove, a sink, five windows, two air ventilators in the roof, four chairs, a drop-leaf table, screen doors, two closets, hatracks, storage space, and a fire extinguisher. Also, each has blackout curtains.

The tract on which the trailers have been put up, following their being towed here from Detroit, is 450 by 650 feet. In the center of the tract are wooden buildings that provide toilets, showers, wash basins, laundry tubs and ironing boards. Drinking water comes from eleven water service units.

George Handy will stay on the site and serve as manager of the trailer park project. M. D. Dunlap is superintendent and Jeffrees-Dyer, Inc., the contractors for the first trailer suburb inside the District—other than that for transients at the tourist park.

At the War Production Board yesterday it was declared all new housing in the future would be determined by absolute need, with complete exhaustion of local facilities a requisite to starting new projects.

"Is there no other way in the world this can be solved except by new construction?" a WPB official said was the question with which each new housing problem would be met.

"If it comes to a choice between planes or guns and houses, we know what choice the American people would want us to make," he declared.

In the meantime, however, the National Home Builders Association received assurance from "responsible officials of the housing branches of the WPB" that adequate priorities would be extended and freeze orders relaxed to expedite early completion of more than 100,000 war housing units under construction by private builders.

Each future project must take its chances along with all other needs of the country, but assurance that those started would be completed was hailed at a meeting here as a considerable victory.

"Every official at the meeting showed a constructive attitude toward the current problem of operative home building in America," it was declared by NHBA officials yesterday. "But they convinced the WPB they had to have priorities for completing the projects under way—or go broke."

Huge 'Cut' on Contracts Aired

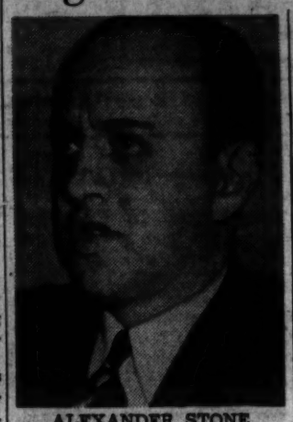

ALEXANDER STONE
Tells of Getting Naval Contracts

PROFITS, from Page 1.

Griswold, of Erie, Pa., president of the Griswold Manufacturing Co., one of those with which Stone had an agreement, and said:

"Do you think that it was necessary to go to these parasites, who neither toil nor spin, in order to do business with your own Government? It's you people who build up these parasites who feed on the taxpayers and whose fee is added to the price of war work."

"I resent that," he protested again when Vinson observed that correspondence between Stone and some of the company executives indicated Stone had intimated he had influence and "pull" in the Navy Department.

"I had no pull," Stone said. "I worked and worked, assiduously, night and day." He added that he began obtaining contracts after resigning as a Federal Housing Administration employe, at a time when it was "most difficult" for the Government to get manufacturers to convert their plants to production of war goods.

He flatly denied a charge by Edmund Toland, committee counsel, that he took prospective clients to the Navy Department in an effort to impress them. He said he had given up his "life time job" with the FHA only after the Navy's judge advocate general had approved the structure of his percentage arrangement.

He testified that he had obtained about nine million dollars worth of contracts for the Lionel Corporation of Irving, N. J., but that about three million dollars of that amount was subject to contract cancellation.

In addition to the Lionel Corporation and the Griswold Manufacturing Co., he acknowledged that he had similar agreements with the Lee Tire and Rubber Co. of Conshohocken, Pa., and the Unique Arts Manufacturing Co.

John A. Underwood, another manufacturing executive, said he had refused to enter into a similar agreement with Stone because "adding 5 per cent commission to war contracts was a little too much."

Underwood, then president of a New Britain, Conn., company and now assistant to the president of Johnson & Johnson, of New Brunswick, N. J., said that he had disclosed to the Navy details of his conversations and correspondence with Stone, a move which led to the Navy Committee's inquiry.

The committee decided to send copies of the transcript of yesterday's session to the Navy Department and the Comptroller General. Vinson said it would be up to officials of those two bureaus to decide whether the fees paid to Stone could be withheld or recaptured.

"I want to thank you," the chairman told Underwood. "If the other manufacturers would do the same thing, we would break up this belief that you need a special agent to obtain contracts with your own Government, and stop this hue and cry throughout the country."

Stone testified he had worked for the FHA for seven years and had been in the mortgage business in Newark, N. J., before his connection with the Government.

5 Course
LUNCH
Served 12-2 **50c** Dinner from 90c Served 6-8:30
Special $1 Dinner, 8-oz. Sirloin Steak
Private Rooms for Luncheon and Dinner at No Extra Charge.
Burlington Hotel
1120 Vermont Ave. at Thomas Circle

Restaurant Madrillon
Washington Building 15th and N. Y. Ave.
Host to the Nation

Service as Usual Memorial Day

We'll be serving LUNCHEON from 11:30 to 3.

COCKTAILS as usual 4 to 6.

Dinner 5:30 to 9:30—with Dinner Dancing beginning at 7:30.

Supper 10 to 1—with Carr & Don and Trio Lirico playing for continuous dancing.

NOT open on Sundays from now through August.

Hiring people was no picnic to Mr. Perry

...but NOW it is!

The door flew open. A pretty girl looked in and said, "Is something wrong?"

MR. PERRY sat alone in his office. *All* alone.

His stenog had quit to get married. His file clerk had become a nurse. His star salesman was in the Air Corps. Even his office boy was out, to lunch. Suddenly . .

Mr. Perry let out a loud, long moan.

"I can't stand it!" he cried. "My business is good—but I need more help. Help! HELP!"

The door flew open. A pretty girl looked in and said, "Is something wrong?"

"Everything's wrong!" shouted Mr. Perry. "I need office help, sales help! My wife needs a new cook! But hiring people is no picnic these days. Gr-rr-r."

"It could be—if you put a Help Wanted Ad in The Post," said the girl. "That paper really works fast! That's how my boss across the hall hired *me*."

Mr. Perry called a Post Ad-writer right away—and now he's no longer alone. In fact, he's so pleased with the people he hired, he's taking them all for a picnic—next Sunday!

MORAL: *It pays to put a Want Ad in The Post*

PHONE NATIONAL 4200

C. I. O. Fires Lewis' Brother-in-Law

Conviction Asked

2 Denounced As Agents in Pay of Japs

By Dillard Stokes
Post Staff Writer

Two Americans on trial for conspiring with Japanese agents were denounced by Special Prosecutor Arthur B. Caldwell yesterday as worse than the Japanese who paid them to spread Tokyo's propaganda in this country.

Caldwell demanded the conviction of Frederick Vincent Williams, an admitted agent of the Japanese, and David Warren Ryder. The men have been on trial three weeks before Justice T. Alan Goldsborough in the District Court.

They are accused of violating the Foreign Agents Act and entering into a conspiracy with five Japanese and the Japanese agent, Ralph Townsend. One of the Japanese, Tsutomu Obana, pleaded guilty and four got away to Japan. Townsend also admitted violating the Foreign Agents Act. Obana was a Government witness.

Of the Japanese, Caldwell said: "Because of our laws, they never could become citizens. When we consider the worst they did, we still must acknowledge that they were serving their motherland the best they could. That's more than we can say of Ryder and Williams."

Williams, a plump, bald man in a blue suit, sat blinking through Caldwell's scornful conclusion. Ryder leaned forward, listening tensely. A slight, elderly man, he several times ran his hand through his gray hair.

Special Prosecutor Albert E. Arent analyzed the evidence in the case Thursday.

Justice Goldsborough ordered a recess until Monday, after the arguments were over. He said he would give the jurors his instructions and leave the decision to them sometime Monday.

Meanwhile, H. Victor Broenstrepp, coordinator of the policies of the defeatist press, was questioned before the special grand jury on Axis agents. With his release, the jurors adjourned until next week. Special Prosecutor William Power Maloney said the inquiry will require considerable investigation in other cities before the jurors convene again.

Bell Loses $6000 Job; Viewed as Reprisal For Murray's Ouster

By the Associated Press

The C. I. O. took a turn at purging yesterday and fired its comptroller, J. R. Bell, brother-in-law of John L. Lewis.

On Thursday Lewis removed Philip Murray, president of the C. I. O., from the $18,000-a-year position of vice president of the United Mine Workers, which Lewis heads. Lewis and Murray, coworkers for years, have recently been estranged.

Murray was not available for comment on Bell's dismissal. C. I. O. Secretary James B. Carey said the job was being abolished and he would do the work. It was an appointive position and paid $6000.

It was reported yesterday that certain friends of Murray would soon be removed, or would resign, from positions in the United Mine Workers.

Martin Wagner, international executive board member for District 50 of the U. M. W., who cast the lone dissenting vote on the removal of Murray, was considered marked for dismissal, as was Van A. Bittner, president of District 17 in southern West Virginia. Wagner said last night he had no plans to resign.

3 D. C. Men To Get G. W. Alumni Award

Three Washingtonians are among six distinguished graduates of George Washington University named to receive the Alumni Achievement Award at the university's 121st annual commencement next Wednesday night in Constitution Hall.

The Washingtonians are Dr. Luther H. Reichelderfer, 1661 Crescent Place Northwest, former District Commissioner and now a prominent physician; Harold F. Enlows, 2753 Brandywine Street Northwest, national director of first aid, water safety and accident - prevention service, American Red Cross; Watson Davis, 1422 Rhode Island Avenue Northwest, director of Science Service and prominent writer.

Other graduates to receive the award are Dr. Nevil M. Hopkins, New York City; Miss Elizabeth W. Wilson, Cambridge, Mass., and Alexander Wilbourne Weddell, former Ambassador to Spain.

Robert V. Fleming, president of Riggs National Bank, was reelected chairman, board of trustees of the university at the annual meeting of the board yesterday. Arthur Peter, Washington attorney, was reelected vice chairman, Harry C. Davis and Henry P. Erwin were again named secretary and assistant secretary, respectively.

A dinner will be given in honor of the recipients of the award at 8 o'clock tonight at the home of Dr. Cloyd Heck Marvin, president of the university, 2601 Thirtieth Street Northwest. Many officers of the general alumni association, trustees of the university and former recipients of the award will be present.

Tokyo Bombing Spread Terror, Japs Admit

The Office of Facts and Figures quoted Minister of Justice Iwamura yesterday as admitting in a Japanese broadcast that the American raid on Japan April 18 "terrorized" the population and threatened public morale.

OFF said Iwamura, demanding vigorous punishment for persons who spread confusing rumors, declared:

"It is needless for me to say at this time that it is important to act swiftly and severely in the arrest and punishment of all crimes that disturb peace and order under wartime conditions.

"Especially when emergency circumstances arise, as happened in a recent air raid, it is natural that the people became terrorized, and it is to be feared it will have a serious and unbearable effect upon the peace and order of the country."

U. S. Troops to Honor British War Dead

Copyright by New York Tribune, Inc.

London, May 29.—For the first time American troops in Britain will line up today at the Cenotaph erected after World War I in Whitehall in one of London's Memorial Day ceremonies.

A wreath will be laid at the monument and American buglers will sound "taps." American and British flags will be placed with wreaths on the graves of American soldiers at Brookwood Cemetery, Surrey.

Entertainment Galore Awaits Service Men

Art education, dancing instruction, choral singing, parties and floor shows are included in the usual program of entertainment for service men in Washington for their weekend cessation of military duties. The agenda follows:

Today

Dinner, Reformation Lutheran Church, 212 East Capitol Street, 6:30 p. m.; ballroom dance at the Jewish Community Center, 6:30 p. m.; USO dance, Y. W. C. A., Seventeenth and K Streets Northwest, 7:30 p. m.; dance, National Catholic Community Service Club, 918 Tenth Street Northwest, 8 p. m.; Women's Battalion dance, Fort Belvoir, 8 p. m.; dance at departmental auditorium, 8-11 p. m.; floor show, USO Club, 606 E Street Northwest, 8 p. m.; square dancing, Service Men's Club, No. 1, 306 Ninth Street Northwest, 8-11 p. m.; dance, Y. M. C. A., 1736 G Street Northwest, 9 p. m.

Sightseeing tour, meet at 1015 L Street Northwest, 10 a. m.; camp fire, picnic, games, starting from Service Men's Club No. 1, at 1:30 p. m.; professional entertainment, Washington Hebrew Congregation, Eighth and I Streets Northwest, 2 p. m.; tea dance and dinner, National Catholic Community Service Club, 918 Tenth Street Northwest, 3 to 6 p. m.; art reviewing, music and dinner, Phillips' Memorial Gallery, 1600 Twenty-first Street Northwest, 4 to 8 p. m.; buffet supper, U. S. O., Y. W. C. A., Seventeenth and K Streets Northwest, 4 to 10 p. m.; religious forum, dinner and social hour, Pius XI Guild, Hay-Adams House, Sixteenth and H Streets Northwest, 4:15 p. m.; 176th Infantry chorus singing at Mount Pleasant Congregational Church, 5 p. m.

Buffet supper and dance, Twelfth Street Y. M. C. A., 9 p. m.; Women's Battalion dance, Fort Belvoir, 8 to 11 p. m.

Sunday

Sightseeing, leave Twelfth Street "Y" at 3 p. m.; vesper services in Chapel ERTC Group II, Fort Belvoir, 6 to 7 p. m.; dancing, 1439 U Street Northwest, 9:30 p. m.

Six U. S. Fliers, Four From R.A.F., Die in Crashes

Denver, May 29 (AP).—Six persons, five of them Army men, were killed today in the crash of a medium twin-engined bomber from Lowry Air School into a pasture 12 miles southeast of Greeley.

Lowry Field officers said these five occupants were identified positively:

Lieut. Joe De Grade, Lieut. Carlos R. Kibler, Sergt. Alec Chavarro, Corpl. James O. Flournoy and Corpl. Louis Garcia.

The sixth victim was identified tentatively as Edwin P. Kelly, a civilian employe at the air school.

Addresses of the victims were withheld.

Vancouver, B. C., May 29 (INS).—Four members of the R. A. F. plunged to their deaths this afternoon when their plane crashed into the Pacific Ocean near the town of Sidney off Vancouver Island.

Names of the men and details of the crash were not revealed.

Mexican Chamber Votes for War

Mexico City, May 29 (AP).—The Chamber of Deputies unanimously approved and sent to the Senate tonight a bill authorizing President Avila Camacho to declare war on the Axis. The vote was 106 to 0.

Scene of Gasoline Explosion

Post Staff Photo

BOY KILLED—James Kitsoulis, 5 (inset), was killed yesterday as the result of a gasoline explosion in the garage of his home, 638 Quebec Place Northwest. Scene at the garage shows official examining an auto which was burned and three metal drums in which gasoline was stored

Application Line at WAAC Grows Thin

Applications for the first and only officers' training school provided for the Women's Army Auxiliary Corps went more slowly yesterday, with only around 150 women going to District recruiting offices at Eleventh Street and New York Avenue to pick up blanks.

This brings the District total of applicants to more than 1500, however—and only 50 can be selected from this entire Army corps area, and the girls have until June 4 to apply.

Older Women Apply

More older women came yesterday, according to Capt. F. S. Sloan, who said the flow of applicants was steady throughout the day and the questions asked just about the same.

Booklets answering questions about the WAAC's have been exhausted since the first day, but the War Department said no more can be printed. "We got out 100,000 and believe the taxpayers would object to printing any more, a WAAC headquarters official said yesterday.

In addition to wondering how they ever can get the 450 best women from among the maybe 100,000 applicants, the War Department officers interested in the WAAC are worrying about the underwear which will be issued to members of the corps as part of their uniform.

Director Oveta Culp Hobby will be in New York this weekend for another conference on the undies question. Whether it still involves the matter of a girdle—or whether that already has been settled—remains a "military secret." It has been promised, however, that the undies will be ready by the time the officers' school opens at Fort Des Moines, Iowa, around July 15.

Girls Will Like 'Em

Also, it is promised, the issue will be something the girls will like to wear. "Nobody will be going out to spend some of her $50 monthly allowance on a different variety," the WAAC headquarters official says.

Captain Sloan said more older women appeared among the District applicants yesterday, the information having got around that women between 45 and 49 can apply for the officers' school, although they must pay their fare to Fort Des Moines—and then back again if they don't get commissioned.

Norfolk Captain Dies In Torpedo Sinking

Norfolk, Va., May 29 (AP).—Capt. Fred G. Martin of Norfolk, well known in shipping circles all along the Atlantic Coast, was killed when his ship was torpedoed about a month ago in Southern waters, the Navy Department has notified his brother, John C. Martin of Norfolk.

No further details as to how the Norfolk man met his death have been received by his brother. Captain Martin's wife, who lives in San Antonio, Tex., has also received only the information that he was killed.

Captain Martin was a lieutenant in the Naval Reserve during World War I and skippered a troop ship. He was never torpedoed. After the war he returned to the Merchant Marine.

Action Looms To Clip Wings Of Henderson

By the Associated Press

Talk of curbing the powers of Price Administrator Leon Henderson was heard on Capitol Hill yesterday, as influential members of Congress joined in the opposition to nation-wide gasoline rationing.

Chairman Steagall (Democrat), Alabama, of the House Banking Committee, which handled the bill delegating the powers wielded by Henderson, commented that perhaps Congress had "made a mistake," and added that "no such power as that man has should be given to one man."

During the day, three Senators, Brown (Democrat), Michigan; Taft (Republican), Ohio, and Danaher (Republican), Connecticut, asked Henderson to avoid gasoline rationing in the Middle West except as a last resort measure for conserving tires.

They called on the Price Administrator and afterward said that while Henderson would make no definite statement, they were confident there would be no severe rationing in that area.

Meanwhile, Speaker Rayburn (Democrat) of Texas expressed his opposition to Nation-wide gasoline rationing, as a means of conserving tires, saying:

"Talk about tires. People will ration themselves because they know that when they are worn out they won't get any more for quite a while."

In stating his position, Rayburn aligned himself with the two Senators from his State, Connally and O'Daniel, who have joined with other Senators from oil producing States to fight an extension of the gasoline rationing system.

The Senate's Small Business Committee proposed, meanwhile, that 3000 tons of rubber be made available for the manufacture of 30 million retreads made principally from reclaimed rubber.

However, National Rubber Coordinator Arthur B. Newhall stuck to his position that Nation-wide gasoline rationing was the only feasible method of conserving tires.

"I don't see any other way to do it," he said.

Oden Testifies In New Trial For Murder

Taking the stand for the first time in his retrial, Guy E. Oden, slayer of his 15-year-old sweetheart, grinned sheepishly as he testified in District Court yesterday that his home life had been unhappy.

James J. Laughlin, his attorney, had questioned the 20-year-old former theater usher for only 5 minutes when Justice F. Dickinson Letts halted the proceedings and adjourned court until Monday morning.

Testimony to determine whether Oden had confessed voluntarily to police was continued yesterday by officers connected with the preparation of written statements made by Oden shortly after the fatal shooting July 19.

Oden is expected to reappear Monday in a final effort to show that his confessions were not made willingly. Unless Justice Letts rules that the confessions are admissible as evidence, Assistant United States Attorney Bernard Margolius will introduce further police testimony.

Earlier yesterday Lieut. Aubrey Tolson of the homicide squad related the circumstances surrounding Oden's surrender to the police.

"I asked him why he had done it," Tolson said. Oden's answer, according to the detective, was: "I shot her because I loved her."

Rep. Shannon Stricken; Condition Critcal

Kansas City, May 29 (AP).—Critically ill, Representative Joseph B. Shannon (Democrat), Missouri, arrived by train tonight from St. Louis and was taken to St. Luke's Hospital.

Returning to his Kansas City home from Washington where he had been ill with colitis, Shannon, 75, suffered a cerebral hemorrhage earlier today on a train near St. Louis. He was unconscious on his arrival here.

Motorists Face Stay-at-Home Holiday With Gas Stocks Low

Washington today will begin its Memorial Day weekend with what appeared last night to be gasoline sufficient only for strictly business purposes.

Many filling stations are completely out of gas, and have been for several days or more, and most of the others are holding their customers to short rations, regardless of what type rationing card they may possess.

The situation cannot be remedied, under the quota system, until Monday when the stations will be allowed to secure from the wholesalers as much as one-third of their allowance for the month.

Two of the larger wholesalers reported last night that "many" of their retail outlets had already exhausted their supply of gas but were unable to furnish any definite figures as to the exact number of stations in this status.

However, the situation has been growing more acute for the past several days and it seemed virtually certain last night that anyone who wheels out the family bus today for a weekend jaunt to the beach or countryside will use laboriously saved fuel.

Meantime, the office of Gas Rationing Chief L. P. Steuart reported that its projected investigation of the holders of X and B gasoline cards must await the completion of filing of duplicate cards—a tremendous task complicated by a shortage of personnel. The probe will be started as soon after June 1 "as practical," it was stated, but it appeared that this would not be before the latter part of next week—if then.

The office announced also that nine more rationing boards, in addition to the six already established, will open Monday morning. Personnel of the boards will be announced later.

Boy, 5, Dies; Youth Held in Gasoline Blast

EXPLODE, from Page 1.

collect insurance on Jones' car.

Mrs. Kitsoulis, interviewed by police at Casualty Hospital through Detective John Apostolides, who acted as interpreter, said she was on the second floor of the home at Quebec Place with her five-months-old daughter when she heard the explosion.

She said she ran down to the first floor, out the back door and to the garage, from which smoke was pouring. She opened the doors, she said, and was lashed by tongues of flame, which ignited her clothing. She ran screaming into an adjoining alley. When firemen arrived the smoke and fire were so severe that they were unable to enter the garage.

The little boy's aunt said she did not know James was in the car.

Meanwhile, Mrs. Milton Kitsoulis, the little boy's mother, rushed into the alley calling her son's name. Not knowing whether he was in the car, several firemen went in the house to look for him and others pushed the still burning car into the alley. His body escaped notice in the first cursory look, but two police officers, off duty, opened the back door and found his body on the floor.

The aunt was taken to Casualty Hospital immediately, while the remaining members of the large Greek family set up a chanting dirge on the front porch. Although most of the words were in their native tongue, a long wail of "Jim-m-m-m-y" and "my bobo, my bobo" was heard for a block.

The dead child's grandmother, Mrs. Pauline Kitsoulis, was particularly affected. Neighbors said that Jimmy was her particular favorite of the four small Kitsoulis children.

The father, who hurried home later, had to be led from the scene.

Police quoted Zis as saying that the gas, which he declared was purchased before the advent of gasoline rationing, was stored in the three drums which he kept in a garage, not far from a door leading into the basement of the house.

In the basement is located a gas water heater, and police theorized that fumes escaping from the gas, which was being poured into the car, came into contact with the heater and set off the blast and subsequent fire.

Separate investigations into the explosion are being conducted by the fire marshal's and coroner's offices.

Warning: Only 1 Gallon Of Gas Allowed in House

District police regulations dealing with the handling and storage of gasoline and other inflammables, including ether, naptha, benzol, collodian and acetone, require that permits be obtained for the storage of more than 1 gallon in any dwelling, apartment house or tenement; for more than 6 gallons in any other building, and for more than 10 gallons outside of any building.

In buildings where special rooms of reinforced concrete or brick have been provided, gas may be stored in sealed containers or safety cans of not more than 5 gallons capacity and not exceeding a total of 10 gallons. The mixing, storing or handling of inflammables in open containers is prohibited in any building used as a dwelling in whole or in part.

Maryland and Virginia have no State-wide laws against the storage of gasoline in private homes, but nearly all municipalities have local ordinances against it. A regulation expected to become valid within a month will prohibit the storage of more than 5 gallons in a home and will provide that such gas must be in a safety container with a "flame arrester" cap.

Madeline Webb Guilty, Faces Life Term; Two Male Accomplices in Killing Doomed

By Inez Robb
International News Service Staff Writer

New York, May 29.—As she stared hopelessly, a look of stark disbelief in her eyes, Madeline Webb tonight heard an all-male jury condemn her to life imprisonment for the robbery-strangling of Mrs. Susan Flora Reich.

In Madeline's case the jury recommended mercy, thus sparing the 28-year-old former showgirl from Stillwater, Okla., from the electric chair.

But no such recommendation was made on behalf of Madeline's codefendants, her lover, Eli Shonbrun, and John D. Cullen, petty thief and "forgotten man" of the dramatic trial. They were found "guilty as charged" and thus face the electric chair.

For perhaps 15 seconds, Madeline stared unbelievingly and wordlessly after the verdicts were announced.

Then, as if suddenly realizing the import of the jury's words, she broke down.

"Oh, Judge Goldstein!" she cried to Presiding Judge Jonah Goldstein. "Oh, judge! Oh, please! Oh, please, judge!"

She collapsed in her chair, beating the counsel table before her.

Shonbrun's collapse was even more complete. With thoughts only for Madeline, the 33-year-old admitted wife deserter and petty thief went completely to pieces.

His thin frame shaking, Shonbrun sobbed aloud—the wrenching sobs sounding to the furthermost reaches of the courtroom.

"My God! My God!" he screamed. "You're crucifying her—she's as innocent as my mother!"

As the jury was polled, each member being asked in turn if it was his wish that Madeline be sentenced to life imprisonment, Shonbrun progressively became more and more dejected.

"Oh, my darling!" he cried aloud. "Oh, my darling Madeline! I love you."

A marked contrast was the stolidity of Cullen. His expression remained as changeless as it had been throughout the trial. He sat quietly in his chair, unmoved by the tinctly. "Nine generations an verdict or the cries of his codefendants.

Judge Goldstein, when he had heard the verdict, thanked the jury in quiet tones.

Then each defendant was called upon to take an oath on the Bible and answer questions as to age, business and so forth. This was the occasion for new outbreaks by both Madeline and Shonbrun.

MADELINE WEBB

The woman's first replies were given calmly, as she said she was 28 years old and born in Stillwater, Okla. When asked the question, "Are you an American?" she again flared.

"Very proudly!" she said dis-American!"

As to her occupation, Madeline emphasized that she "was" an actress. After she had said she was single, and that her mother was living, she was led from the court.

This, too, brought further dramatics, for as a policeman and other court attendants sought to aid her, she shook th emoff, snapping: "Don't hold me! I'm all right. Don't hold me!"

She rose from her chair and began to walk firmly from the court. She slowed as she reached the door, however, and her arm then was taken by the matron.

Shonbrun said he would be 34 years old next month. Then his occupation was asked. Wrenching around to stare directly at the prosecutor, Assistant District Attorney Jacob Grumet, he snarled:

"My business is a murderer—just like Grumet!"

Asked his nationality, Shonbrun again became bitter.

"I'm not a Jew," he said defiantly. "I don't believe any more."

Again he turned to Grumet, crying:

"He's just crucified a girl, as they did 2000 years ago. He could have killed me five times over! He just framed that girl."

As Shonbrun was led from court, three police officers placed themselves between him and Grumet.

A pitiful figure, who has sat quietly in the court building throughout the trial, was Madeline's mother, Mrs. Vera Webb. Weeping, she left the building with a newspaper covering her head and face. When a reporter attempted to comfort her by saying, "Well, Madeline got a break in getting life," the mother, sobbing, replied:

"I don't think so."

The jury retired at 12:31 p. m., and returned its verdicts just before six.

Mrs. Reich, elderly and well-to-do Polish refugee for whose murder the three were convicted, was found suffocated to death in the Hotel Sutton the morning of March 5. Her body, taped, bound and gagged, was found in a room previously occupied by Madeline and Shonbrun.

The State contended that Madeline, who had a slight acquaintance with the victim, had lured her to the hotel room for the purpose of robbery.

Former Bootlegger Calmly Confesses Slaying of Five

By International News Service

Union City, N. J., May 29.—A calm confession to five murders was made tonight by Vincenzo Piazza, 59-year-old former bootlegger, Union City police announced.

Piazza, a stooped, swarthy man with a gray, speckled mustache, was alleged by authorities to have killed a man and his wife in Union City, two men in Cleveland, Ohio, and another man at Geneva-on-Lakes, near Cleveland.

The prisoner was arrested, police stated, when he returned to Union City to carry out a sixth murder, that of a 20-year-old woman, Mary Mancini, whom he accused of revealing his whereabouts.

According to police, Piazza's victims were:

John Jandik, 46, and his wife, Mabel, 29, of Union City. Both were killed in their home by blasts from a shotgun and a revolver on January 26, 1933.

Onofrio Trizzino, 47, Piazza's brother - in - law, and Onofrio's brother, Joseph. One was shot and the other stabbed with a butcher knife at their home in Cleveland on February 11, 1939. Piazza had sought refuge there after fleeing from Union City, police said.

James (Big Jim) Dama, Youngstown, Ohio, barkeeper, who was slain last September 14 at Geneva-on-Lakes.

Five Sentenced In Cemetery Lot Fraud

Describing as a "gang of thieves" six salesmen of options on cemetery lots who were alleged to have duped more than 100 Washingtonians in amounts totaling $26,000, Justice T. Alan Goldsborough yesterday sentenced five of them to prison terms and ordered the sixth to trial in District Court next fall.

The men were charged with spuriously operating a business involving hundreds of unsuspecting investors in cities throughout the Atlantic Seaboard and the Middle West. In Washington—the last city in which the fleecing occurred—the six men are said to have sold options for burial lots at Memorial Estates Cemetery Park on Baltimore Boulevard.

The five who pleaded guilty and received sentences were Richard D. Simon, George V. Arlen and H. L. Sarshik, who were given prison terms of eight months to two years, and Ralph V. Moohr and J. C. Hermann, who were sentenced to four months to one year.

The sixth defendant, Kenneth B. Martin, withdrew his plea of guilty and will be tried here. Attorney David C. Spiegel of New York entered a plea of mercy for his client, saying Martin had already suffered mentally, for his crime.

To this Justice Goldsborough replied: "It was a calculated scheme to defraud, and the investors suffered a lot of torture, too. Many of them were poor people."

Tax Plans Face Scaling Down

TAX, from Page 1.

tion may be asked by leading members to reconsider its own position on the sales tax. The Treasury would be unlikely to reverse its present opposition unless directed to do so by the President. On the other hand, a sales tax would have a rough time in the House if the President bluntly opposed it even as a last resort tax medium.

President Roosevelt meanwhile at a press conference wholeheartedly indorsed Secretary of the Treasury Morgenthau's crackdown on excessive salaries, unearned bonuses and inflated expenses used by a few corporations as a tax-dodging method.

★ ★ ★ ★ ★ ★ ★ ★ ★ ★ ★

CAPT. COLIN P. KELLY, JR

To the memory of those Americans who loved their country, their freedom, and their people with a devotion so complete as to sacrifice their very lives; in deep reverence, we humbly pay our respects this Memorial Day to our War Dead.

RALEIGH HABERDASHER

D.C. Churchmen Lay Plans to Attend Summer Religious Conferences

Annual Annapolis Retreat Is Now In Full Swing

By Robert Tate Allan
Post Church Editor

Throngs of churchmen from the Nation's Capital are planning to attend various religious conferences and retreats on nearby college campuses and other places this summer.

The new retreat year at Manresa-on-the-Severn, Catholic Archdiocesan retreat house at Annapolis, already is in full swing under the leadership of the Rev. Robert S. Lloyd, S.J., director of the house.

The annual teachers' and young people's conference sponsored by the D.C. Sunday School Association will take place at Western Maryland College, Westminster, on June 19, 20 and 21. "Facing Facts with Christ" will be the theme. The Rev. Dr. Clarence W. Cranford, pastor of Calvary Baptist Church, will be conference speaker.

Methodist Assembly

The second annual Methodist Young Adult Assembly of the Baltimore Conference will be held on the same campus June 26 to 28, under the leadership of Walter A. Graham, of Mount Vernon Place Methodist Church here, conference director and assembly dean. It will be sponsored by the Baltimore conference board of education, of which the Rev. John C. Millian is executive secretary.

FATHER LLOYD

The ninth annual youth conference of the Washington Diocese, Episcopal Church, will take place at Piney Point Hotel, Piney Point, St. Marys County, Md., June 18 to 28.

For many years the Episcopal youth conferences have been held at Overall, Va., but this year the place has been changed, as 1942 marks the 250th anniversary of the establishment of eight Episcopal parishes in southern Maryland. This year also commemorates the 150th anniversary of the consecration of Thomas John Clagett as first Bishop of Maryland and first Episcopal bishop to be consecrated on American soil.

Western Maryland College Parley Set Next Month

Lawyers' Retreat

George H. O'Connor, president of the District Title Company, will head the District lawyers' retreat to Manresa June 12-15. Distinguished guests will include Associate Justice Matthew McGuire of the United States District Court, and Charles Fahy, solicitor general in the Department of Justice.

Mount Vernon Place Church Offers Saturday Entertainment

POLICE PHOTOGRAPHER IS SHOW AIDE—Marvin Wurts is shown taking time off from his duties as police photographer to engineer the Saturday night community programs at Mount Vernon Place Methodist Church, 900 Massachusetts Avenue Northwest. "Tarzan's Revenge" was shown several weeks ago

With gas rationing confining many people to their own communities, many residents of the Mount Vernon Place Methodist Church neighborhood, 900 Massachusetts Avenue Northwest, are looking forward to the Saturday evening sound movies and other entertainment in the church hall.

Marvin H. Wurtz, photographer for the Metropolitan Police Department, is directly responsible for the programs which are drawing hundreds of youngsters.

Recently the problem of peanuts, candy and even rice (Chinese children come, too) on the floor became so acute that something had to be done.

Children were warned that one chapter of the films would be skipped whenever the floors were left dirty after a performance. When the next show was unreeled there was not a peanut shell around.

New Interfaith Bodies' Aims Are Described

(The following story describes five of the new departments which the National Conference of Christians and Jews has set up in the war emergency. The sixth new department—Camps and Other Military Bases—was described in yesterday's Washington Post.)

Furthering the aims of the National Conference of Christians and Jews among the Nation's churches and synagogues is the aim of the new Department of Church Cooperation of the Conference.

One of its chief activities will be to set up special committees to further the objectives of the conference though each ecclesiastical body. Such a committee, according to Dr. Everett J. Clinchy, director of the National Conference, is being created by the Congregational-Christian churches and the Methodist Church, and is under consideration by five other denominations. The National Conference, he said, would colloborate with each group.

Expansion of work among the schools and colleges of the Nation will be undertaken by the Department of School Cooperation. A commission of the National Conference already exists for this purpose, headed by Dr. Henry Noble MacCracken, president of Vassar College.

The department will have the responsibility of encouraging, stimulating and aiding intercultural education through the Nation's schools, colleges and universities. The recognized national educational agencies and the U. S. Department of Education will be served. The department will also have charge of the organization's activities in the field of religious education, and will continue cooperation with the International Council of Religious Education.

The department of press, magazine and radio will seek to further cooperation among the three faiths and educate against prejudice through the various public media. In this work it aims to elist the cooperation of editors, writers, dramatists and radio broadcasters.

Religious News Service, which is operated by the national conference as a service to the religious forces of the Nation and to the press, will continue as a separate division and as a strictly religious news service, but it will be expanded to include a feature service. Religious News Service now reaches 15 millions of people through newspapers, magazines and radio stations which subscribe to it.

The National Conference has 12 regional offices through which the new departmental programs will be carried out. The National Conference cochairmen are Professor Arthur H. Compton of Chicago, Carlton J. H. Hayes, recently appointed Ambassador to Spain, and Roger W. Straus of New York.

Eastern Presbyterian Church To Observe 50th Anniversary

The congregation of Eastern Presbyterian Church tomorrow will launch a celebration marking the fiftieth anniversary of the cornerstone laying of the present edifice at Sixth and Maryland Avenue Northeast.

The Rev. William Nesbit Vincent, pastor, will lead the opening service tomorrow at 11 a.m. A "jubilee echoes" program is scheduled for 8 p.m., when women workers of the congregation will be honored. Films and other features are planned.

A "jubilee fellowship" program is slated for Tuesday at 8 p.m., with present and past Christian Endeavorers participating. The jubilee supper will be on Thursday at 6:30 p.m., with the Rev. Dr. Peter Marshall, pastor of New York Avenue Presbyterian Church, speaking.

Eastern Church had its origin on June 18, 1871, when a group of young men from the Fourth Presbyterian Church met at the home of Mr. and Mrs. James W. Hughes, 1016 H Street Northeast, as a Sunday School class.

The class soon outgrew its quarters, and moved during the following autumn to the home of Mr. and Mrs. Thomas Betts, Ninth and G Streets Northwest. On May 19, 1875, with thirty-three members, the congregation was incorporated, and a chapel was built at Eighth Street between F and G Northeast.

Former pastors were the Revs. George B. Patch, 1875-81; S. S. Wallen, 1882-83; Eugene Peck, 1884-88; T. K. Noble, 1888-89; Maxwell N. Cornelius, 1890-93; Gustavus R. Alden (assistant), 1892-93; Thomas C. Easton, 1893-1907; Charles L. Nelbel, 1903-12, and Alfred E. Barrows, 1912-40.

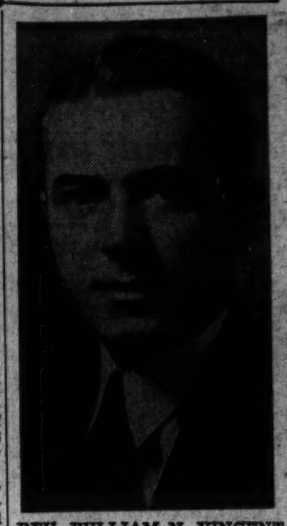

REV. WILLIAM N. VINCENT

Concordia to Mark Mission Society's Birth

Concordia Lutheran Evangelical Church will celebbrate the forty-fifth anniversary of its Mission Society tomorrow in the worship and preaching service at 11 a.m. The Rev. Charles Enders will preach on "Christian Witnesses."

The Concordia Mission Society was organized by the Rev. Paul A. Menzel on May 31, 1897. Four of the charter members still are active members of the society: Mrs. P. A. Menzel, Mrs. Lucy Harford, Mrs. A. N. Schroeder and Mrs. William Bruder. The mission society has a record for fostering missionary education and of giving support to missionary and charitable causes. It has given liberally to missionary undertakings of the Evangelical and Reformed Church, the Washington Federation of Churches, the Lutheran Inner Mission, the Gospel Mission and the Central Union Mission.

Christian Science Subject Announced

"Ancient and Modern Necromancy, Alias Mesmerism and Hypnotism, Denounced" is the subject of the lesson-sermon in all the Churches of Christ, Scientist, tomorrow at 11 a.m. and 8 p.m. Sunday school is at 11 a.m. All are cordially invited to attend the church services, including the Wednesday meetings at 8 p.m.

Among the citations which comprise the lesson-sermon is the following from the Bible: "Ye are all the children of light and the children of the day: we are not of the night, nor of darkness." (I Thessalonians 5-5).

The lesson-sermon also includes the following passage from the Christian Science textbook, "Science and Health with Key to the Scriptures," by Mary Baker Eddy: "Christian Scientists must live under the constant pressure of the apostolic command to come out from the material world and be separate." (Page 451)

To Take Summer Pulpit

The Rev. John Gensel tomorrow will begin his duties as summer assistant pastor at Luther Place Memorial Church, Thomas Circle. Mr. Gensel will preach at 8 p.m. Holy Communion will be celebrated at 9 and 11 a.m., with the Rev. Dr. Charles B. Foelsch officiating.

Rev. Holcomb Assumes Duties At Temple Church Tomorrow

The Rev. Luther J. Holcomb of Durant, Okla., tomorrow will formally assume his duties as new pastor of Temple Baptist Church, Tenth and N Streets Northwest. He succeeds the Rev. Randolph Gregory, who entered Army chaplaincy service.

Mr. Holcomb will preach at 11 a. m. on "Things That Abide" and at 8 p. m. on "A Broken Romance." Sunday school is set for 9:30 a. m. and Young People's Seth Parker meeting at 6:45 p. m., led by Miss Jean Ryan.

This century-old Temple Baptist congregation soon will break ground for a new building at Sixteenth and Juniper Streets Northwest.

Mr. Holcomb is the son of Dr. and Mrs. T. L. Holcomb, the father being executive secretary-treasurer of the Southern Baptist Sunday School Board.

Group Gives Banquet for A.R. Williams

A. Rea Williams, member of the law firm of Littlepage, Littlepage & Williams, and former counsellor of Calvary Methodist Church's young people, was recently honored with a testimonial banquet by that youth group. Mr. Williams resigned as counselor last September.

Miss Jacqueline Waldron, president of the youth group, presented a testimonial booklet to Williams. The Rev. Orris G. Robinson, Calvary pastor, paid tribute to Williams, as did Stanley Wolfe, present counsellor, and Miss Bess Miles, Calvary's director of Christian education.

Youth Month at Ninth Street Christian Church will be climaxed tomorrow at 7:45 p. m. with a pageant entitled "Days to Come," directed by Mrs. Claire Colsten.

The cast will include Dorothy Johnson, Wayne Roberts, Chester Dillard, Arthur Syverson and Leroy Owens. The Rev. Dr. Carroll C. Roberts will preach at 11 a. m. on "Youth and the Living Church—Unshakable Unity."

Dr. Pa: Douglass, president of American University, will address the young people and young adults of Francis Asbury Methodist Church tomorrow at 6:45 p. m. on "The Christian Outlook Beyond World Chaos."

The annual triunion moonlight cruise is set for Monday on the Wilson Line. It will be sponsored by the Methodist Youth Fellowship of the East and West Washington Districts, the District Christian Endeavor Union and the Columbia Federation of Baptist Young Peoples Unions.

New officers of the Trinity Fellowship of Trinity Methodist Church are: Mrs. Maude Spillers, president; Wesley D. Shaffer, vice president; Miss Louise Schdknecht, secretary; Roy Spillers, treasurer; James Cooke, commissioner of worship; Mrs. Mary Cox, commissioner of world friendship; Leslie E. Cox, commissioner of recreation, and Miss Dorothy Wilson, commissioner of community service.

Bishop Curley Announces Pastorate Changes for D. C.

New pastors for St. Stephen's and St. Peter's churches here were among the annual appointments and transfers announced yesterday by the Most Rev. Michael J. Curley, archbishop of Baltimore and Washington. Appointments become effective June 12.

The Rev. E. Jerome Winter, one-time assistant at the Shrine of the Sacred Heart, Sixteenth and Park Road Northwest, and for several years pastor of St. Joseph's Church in Texas, Md., comes to St. Stephen's at Twentieth and Pennsylvania Avenue Northwest. That pulpit has been vacant through the death of the Rev. George B. Harrington on January 7.

The pastorate of St Peter's, vacant since the recent death of Msgr. Eugene Connolly, will be filled by the Rev. Walter J. Hayes, now pastor of St Joseph's Church at Fullerton, Md.

The Rev. John S. Spence, assistant pastor of St. Anthony's Church, Twelfth and Monroe Streets Northeast, will become assistant at the Cathedral of St. Matthew the Apostle here.

The Rev. Edward H. Roach, pastor of Our Lady of Mount Carmel, Thurmont, Md., and one-time assistant at the Cathedral of St. Matthew the Apostle, will assume charge of St. Jerome's Church in Hyattsville.

In other changes involving local and nearby Catholic churches, the Rev. Henry W. Sank, of St. Anthony's, Baltimore, comes to the Shrine of the Blessed Sacrament here as assistant; the newly ordained Rev. John J. Dressel is assigned to St. Anthony's, Brookland, and the Rev. Thomas Delea is transferred from St. Cecilia's, Baltimore, to St. Francis de Sales in Woodridge.

The Rev. Leon K. Warczynski, recently ordained, is assigned to the staff of St. Peter's here, and the Rev. Charles Boehmer, assistant at St. Catherine of Sienna, Baltimore, comes to St. Mary's Church here as assistant.

The Rev. Francis E. Sullivan, assistant at St. Peter's here, has been transferred to Blessed Sacrament Church in Baltimore, and the Rev. Francis J. Linn of the Shrine of the Blessed Sacrament here, will go to the Shrine of the Sacred Heart in Baltimore.

The Rev. Linus E. Robinson, assistant at St. Francis de Sales Church, has been transferred to St. Paul's Church in Ellicott City, Md., while the Rev. Edward J. Fontaine, assistant at St. Paul's, becomes pastor of St. Mary's Church at Lonaconing, Md.

The Rev. Maurice W. Roche, former local resident, who has been serving at St. Jerome's Church in Baltimore since his ordination 17 years ago, has been promoted to the pastorate of St. Agnes' Church, Baltimore.

Church Women To Install Officers

New officers of the Woman's Council of National City Christian Church will be installed Tuesday at 11 a.m. by the Rev. Dr. William H. Pinkerton, minister interim.

They will be Mrs. Cortes G. Randell, president; Mrs. T. T. Williford, first vice president; Mrs. D. R. Knight, second vice president; Mrs. Roscoe Carter, recording secretary; Mrs. Harry Burton, corresponding secretary; Miss Eva Conaway, treasurer, and Mrs. L. M. Herbert, assistant treasurer. Mrs. N. J. Gould Wickey, vice president of the Washington Council of Church Women, will be the main speaker.

Women of India Is Topic

"Mohammedan Women of India" will be the Swami Premananda's topic before the Self-Realization Fellowship tomorrow at 11 a.m. in the chapel at Western Avenue and Forty-ninth Street Northwest.

Schmidt Receives Honorary Degree At Pasadena

J. Raymond Schmidt, general superintendent of the National Civic League, and Washington editor of the National Voice, on Tuesday received an honorary degree of doctor of laws from Pasadena College, California.

Beginning his carer as a militant reformer when a student at Depauw University in Indiana, his native State, he became the youngest assistant State chairman of the National Prohibition Party in the country at the age of 25, chairman of the Prohibition State Committee of Ohio the following year, and then chairman of the Prohibition State Committee of Indiana later. Since 1924 he has been District of Columbia national committeeman of the Prohibition Party.

During World War No. 1, Mr. Schmidt was in the Y.M.C.A. Army service and afterward field secretary of the Intercollegiate Prohibition Association, in which work he visited many colleges and universities and addressed many thousands of college students on the moral and economic soundness of legalized liquor suppression. For a dozen years he was with the International Reform Federation as editor of Twentieth Century Progress and as national lecturer. Among other present interests, he is a member of the order of Rechabites, the District of Columbia Anti-Cigarette Alliance and the United Dry Forces of the District of Columbia.

Mr. Yoki to Preach At Luther Place Church

The Rev. F. Y. Yoki, of New York City, tomorrow at 3 p.m. will conduct services in the Finnish tongue at Luther Place Memorial Church, Fourteenth and N Streets Northwest. Jallou Honkenen will be at the organ console, and A. Raillmo will sing.

Mr. Yoki was born in Finland in 1887, emigrating to this country in 1913, taking charge of a Lutheran congregation in Boston. He also has served in Monessen, Pa.; Hibbing, Minn.; Ashtabula, Ohio, and since 1935, in Brooklyn.

He is a member of the Finnish Relief Committee, president of the Finnish Center Societies of New York City, secretary of the American-Finnish Historical Society and a member of the New York War Bond Sales Committee

Presbyterian Choirs To Sponsor Festival

Three choirs of Georgetown Presbyterian Church, 3115 P Street Northwest, tomorrow at 4:30 p.m. will sponsor a choir festival under the direction of Mrs. William O. Tufts, jr.

The groups will include the church, youth and junior choirs, comprising 75 voices.

Rev. Dale Crowley Ends Year of Daily Broadcasts

Heard nine time every week over Station WWDC, Evangelist Dale Crowley has completed one year of his broadcast known as "Twilight Devotions," a ten-minute, 6:45 p. m. program.

Rev. Crowley

As the only seven-days-a-week broadcaster of the Gospel in the Nation's Capital, the Rev. Mr. Crowley greets his radio audience with the familiar words, "May. I come in now for just ten minutes?" This greeting is immediately followed by his theme, "Don't Forget to Kneel and Pray."

Other broadcasts which are conducted by Evangelist Crowley are "Radio's Original Bible Quiz," Saturday at 8 p. m.; "The Capital Pulpit," Sunday at 10:30 a. m., and "The Bible Round Table," Monday at 7 p.m.

The minister's daily message next week will be on the theme, "Realizing the Sufficiency of God Through Prayer."

Rev. Corrigan to Speak At Loretto College

The Most Rev. Joseph M. Corrigan, rector of Catholic University, will deliver the commencement address at the graduation exercises of Loretto Heights College at Loretto, Colo., Denver suburb, on Wednesday. Paul J. Ketrick, Ph.D., who was a member of the faculty of Catholic University in the English department from 1929 to 1937, is president of Loretto, only four-year women's college in Colorado, Wyoming and New Mexico. Dr. Ketrick, who became the head of the institution in 1938 at the age of 32, was widely known in art circles in Washington as an author and lecturer.

Methodist Student Day Will Aid Loan Fund

More than 40 bishops and college presidents throughout the Nation, former recipients of student loan funds, have joined the 1942 appeal for contributions to the 71st annual Methodist Student Day observance on June 14.

Donations received on that day go to the revolving fund that is used to aid students who otherwise might not be able to continue their higher education. In its 70 years of operation, the student loan fund has provided more than nine million dollars to 60,000 students matriculating in 250 Methodist and accredited non-Methodist schools of learning from coast to coast.

Font to Be Dedicated At Foundry Methodist

A baptismal font will be dedicated tomorrow at 11 a. m. at Foundry Methodist Church with the Rev. Dr. Frederick Brown Harris presiding.

It will be presented by Miss Alida Smith and her brother, Dr. David O. Smith, in memory of their mother, Mrs. Annie Catherine Smith. The rite of baptism will be administered to children.

SPIRITUALIST

THE CHURCH OF TWO WORLDS
Hotel Continental (facing Capitol Park)
Rev. H. Gordon Burroughs, Minister
Sunday, 8 P.M.—"The Value of Science"
Wednesday, 8 P. M.—Message Service.

DIVINE SCIENCE

FIRST DIVINE SCIENCE CHURCH
2600 16th St. N.W., at Euclid
Rev. Grace Patch Faus, Minister.
11 A.M.—"The Eternal Now"
You Are Cordially Invited

CATHOLIC

ST. PATRICK'S
10th and G Sts. N.W.
SUNDAY MASSES
6, 7, 8, 9, 10, 11, 12, 12:15
(11 and 12:15 in Parish Hall)
HOLY HOURS
Daily, 5 to 6 p. m.

St. Dominic's
6th & E Sts. S.W.
Sunday Masses
6, 6:45, 7:30, 9, 10, 11:15, 12:15
Low Masses Daily
6, 7, 8 and 8:30 a. m.
Holy Hour
Wednesday 7:30-8:30 p. m.
Very Rev. Raymond J. Dewdney, O. P., Pastor

CHURCH OF CHRIST

ARLINGTON CHURCH OF CHRIST
in its New Building located at
20 North Irving St.
Arlington, Va.
10 a. m.—Bible Study.
11 a. m.—Sermon,
"I Am Not Ashamed"
Bond Stocks, speaker
11:45 a. m.—Communion.
5 p. m.—Sermon,
"Christian Vigilance"
John T. Smithson, Jr., speaker
6 p. m.—Young People's Meeting
Wed., 8 p. m.—Prayer Service.

UNITARIAN

ALL SOULS' CHURCH
Sixteenth and Harvard Streets N.W.
ULYSSES G. B. PIERCE, D.D. Minister
9:45 a.m.—Church School
11 a.m.—Morning Worship.
Sermon by the Minister
"THE OPENED LIFE"

UNIVERSALIST

UNIVERSALIST NATIONAL MEMORIAL CHURCH
Cor. 16th and S Sts. N.W.
REV. SETH R. BROOKS, D.D., Minister
10 A. M.—Church School.
10 A. M.—Adult Class.
11 A. M.—Worship. Topic:
"Toward a Knowledge of God."
4:30 p.m. Organ Recital
A Genuine Welcome to All.

CHURCH OF GOD — CHURCH OF GOD

Rev. Myrle V. Cross, of Chicago, concludes his Evangelistic Campaign at the
NATIONAL MEMORIAL CHURCH OF GOD
Sixteenth and Taylor Streets, N.W.
Rev. Esther M. Boyer, Pastor.
9:45 A. M.—Church School.
11:00 A. M.—Morning Worship.
"The Vision Splendid."
7:00 P. M.—Youth Crusader Meeting.
8:00 P. M.—Baptismal Service.
"Christ Calls to the Lost."
Rev. Cross Speaks at Both Services
Mid-Week Prayer Service—Thursday, 8 P. M.
All services are being conducted in our new church home.

CHRISTIAN SCIENCE — CHRISTIAN SCIENCE

CHRISTIAN SCIENCE
Churches of Christ, Scientist, Branches of The Mother Church, The First Church of Christ, Scientist, in Boston, Mass.
First Church of Christ, Scientist, Columbia Rd. and Euclid St.
Second Church of Christ, Scientist, 111 C St. N.E.
Third Church of Christ, Scientist, 13th and L Sts. N.W.
Fourth Church of Christ, Scientist, 16th and Oak Sts. N.W.
Christian Science Society 3563 Mass. Ave. N.W. (Sunday School, 9:30 A.M. No Sunday Evening Service)
Christian Science Society (Colored) 902 T St. N.W. (No Sunday Evening Service)
"Ancient and Modern Necromancy, Alias Mesmerism and Hypnotism, Denounced"
SUNDAY, 11 A.M. and 8 P.M. SUNDAY SCHOOL, 11 A.M.
WEDNESDAY EVENING MEETINGS, 8 o'clock
RADIO PROGRAMS
SUNDAY, WJSV, 9:15 A.M.; 2nd and 4th FRIDAYS, WRC, 12:30
READING ROOMS:
FIRST CHURCH, 1612 K St. N.W.—Hours, 9 to 9, except Wednesday (9 to 7) and Sundays and Holidays (2:30 to 5:30).
SECOND CHURCH, 111 C St. N.E.—Hours, 12 to 5:30 weekdays; 2:30 to 5:30 Sundays and Holidays.
THIRD CHURCH, Colorado Building, 14th and G Sts.—Hours, 8:30 to 9 (except Wednesdays, 8:30 to 7:30; Sundays and Holidays, 2 to 5 p. m.).
FOURTH CHURCH, Riggs Bank Building, 3300 14th St. N.W.—Hours 9 to 9 weekdays; Wednesday, 9:30 to 7; Sundays, 9:30 to 5:30; Holidays, 2:30 to 5:30.
All are welcome to attend our Church Services and use our Reading Rooms

Episcopal

TRANSFIGURATION
1418 Gallatin St., N. W.
REV. JOHN J. QUEALLY, Rector
Regular Services, 8 and 11 A. M.

ROCK CREEK PARISH
REV. F. J. BOHANAN, D.D., Rector
"The Country Church in the City."
ST. PAUL'S CHURCH
Webster St. and Rock Creek Church Rd.
8:30 A. M.—Holy Communion.
9:30 A. M.—Church School.
11A. M.—Morning Prayer and Sermon.

St. Paul's Church
22rd St. Near Penna. Avenue
Just Off Washington Circle.
7:30—Holy Communion.
11:00—Eucharist and Sermon.

ST. JOHN'S
Lafayette Square
8:00—Holy Communion.
11:00—Morning Prayer, Dr. Robbins.
4:00—French Service, Mr. Liotard.
8:00—Evening Prayer, Mr. Magee.

St. Margaret's
Conn. Ave. & Bancroft Pl.
REV. ARMAND T. EYLER
7:30 a. m.—Holy Communion
9:30 a. m.—Church School
11:00 a. m.—Ante-Communion and Sermon by the Rector.
Thursday, 11 a. m.—Holy Communion.

NATIVITY 1340 Mass. Ave. S.E. 7:30, 10 & 11 A.M.
RESURRECTION, 701 15th N.E., 9:15
Rev. Enoch M. Thompson, Rector

Christ Church, Georgetown
Corner of O and 31st Streets
REV. PEYTON R. WILLIAMS, Rector
8:00 A. M.—Holy Communion.
9:30 A. M.—Sunday School.
11:00 A. M.—Morning Prayer and Sermon by the Rector.

ST. STEPHEN AND THE INCARNATION
Sixteenth and Newton Sts. N.W.
The Rev. Paul D. Wilbur, S.T.B., Rector
Sunday Services, 8, 9:30, 11 A.M.
Sermon at 11—
"The Lessons of Fifteen Years"

ST. AGNES CHURCH
46 Que St. N.W.
Sunday Masses, 7, 9:30 and 11 A. M.
Vespers, Sunday, 7:30 P. M.
Mass daily, 7 A. M.

EPIPHANY
1317 G St. N.W.
Rev. Charles W. Sheerin, D.D., Rector.
Rev. Hunter M. Lewis, S.D.
8:00 A. M.—Holy Communion.
11:00 A. M.—Church School.
11:00 A.M.—Morning Prayer and Sermon by The Rev. Robert O. Kevin, Ph.D.
6:00 P. M.—Young People's Fellowship.
8:00 P. M.—Evening Prayer and Sermon by The Rev. Richard H. Wilmer, Jr.

WASHINGTON CATHEDRAL
HOLY COMMUNION
7:30 and 9:30 a. m.
11 a. m.—Ordinations and Sermon. Preacher, The Rev. Dr. Charles W. Lowry, Jr., Virginia Theological Seminary.
4 p. m.—Evensong and Sermon. Preacher, Canon Smith.
Entrance, Woodley Rd. & 30th St.

The Methodist Church

ELDBROOKE
Wisconsin Ave. and River Rd. N.W.
Rev. Walter M. Michael, D.D., Minister
Worship, 11 A. M. and 8 P. M.

CALVARY
1463 COLUMBIA ROAD N.W.
Orris Gravenor Robinson, Minister.
8:15 and 11 A.M.—Identical Services: "PEAKS OF FAITH."

LINCOLN ROAD
Rhode Island Ave. & Lincoln Rd. N.E.
The Rev. George H. Bennett, Minister.
11 A. M.—"SACRIFICE."
8 P. M.—"THE MEASURE OF MAN."

DOUGLAS MEMORIAL
11th & H STREETS, N. E.
Rev. William F. Wright, Minister
Church School, 9:45 A. M.
Worship, 11 A. M. and 8 P. M.

RHODE ISLAND AVE.
Rhode Island Ave. and First St. N.W.
EDGAR A. SEXSMITH, D.D., Minister
Church School, 9:30 a.m.
Worship Services, 11 a.m. and 8 p.m.

UNION
20th St. South of Penna. Ave. N.W.
SELWYN K. COCKRELL, D.D. Minister
Worship—11 A. M. and 8 P. M.

WOODSIDE
8814 Ga. Ave., Silver Spring, Md.
Rev. R. D. SMITH, Ph.D., Minister.
11:00 A. M.—Morning Worship.
7:30 P. M.—Evening Service.

FRANCIS ASBURY
3140 16th ST. N.W.
DR. ROBIN GOULD, Minister
11 A. M.—"A TRUE MEMORIAL."
8 P. M.—"VISION AND LIFE."

TRINITY
5TH AND SEWARD SQUARE S.E.
Rev. Daniel W. Justice, Minister.
11:00 A. M.—"The Kingdom of God."
8:00 P. M.—"Amos, the Man and His Message."

BRIGHTWOOD PARK
8TH & JEFFERSON STS., N. W.
Rev. Robert K. Nevitt, Minister.
11:00 A. M.—"WORKERS TOGETHER WITH GOD."
7:45 P. M.—"THE CHRISTIAN OPTIMIST."

WESLEY
Connecticut Ave. at Jocelyn St.
CLARENCE E. WISE, Minister
9:45 a. m.—Church School.
11:00 a. m.—"The Unchanging Christ."
6 & 7 p. m.—Youth Group Meetings.

ST. PAUL
4700 13th N.W. (at Crittenden)
REV. WILLIAM PIERPOINT, Minister
9:30 A. M.—Church School.
11:00 A. M.—Morning Worship.
8:00 P. M.—Evening Worship.

MOUNT TABOR
Wisconsin Ave. and 35th St. N.W.
ARTHUR C. DAY, Minister.
Evening Worship at 8 o'Clock.
Topic, "Suggested Investments."
11 A. M.—"Foundation for Security."
9:45 A. M.—Church School.

MEMORIAL
Farragut St., Hyattsville, Md.
W. Clark Main, Minister
150th Anniversary Sermon, 11 a. m.
Bishop Adna Wright Leonard

FOUNDRY
16th Near P St., N.W.
FREDERICK BROWN HARRIS, Minister
"The Church of the States"
11:00 A. M.—"I PLEDGE"—Dr. Harris.
7:45 P. M.—"THE ROMANCE OF METHODISM"—Dr. Wesley M. Gewehr.
Monday, 8:00 P. M.—"Why Britain and America Can Never be Defeated; And Why Hitler Will Be Destroyed—According to the Bible." Lecture by W. Norman Greenway, Canadian evangelist, Bible teacher and author.

MOUNT VERNON PLACE
The South's Representative Church
Massachusetts Avenue at Ninth Street N.W.
9 and 11 a. m. "EXPECT GREAT THINGS FROM GOD."
DR. JOHN W. RUSTIN.
8 p. m. FESTIVAL OF AMERICAN CHURCH MUSIC COMBINED CHOIRS.

Old Fashioned Revival
Charles E. Fuller, Director
Old Hymns and Gospel Preaching, WOL, 1:00 P. M., Sundays; 1260 kilocycles. Continuous International Gospel Broadcast.

FREE OUTDOOR CONCERT
THE LITTLE CHURCH OF FORT LINCOLN
SUNDAY, MAY 31, 5-6 P. M.
"OLD SONGS OF THE CHURCH"
Broadcast by
The Concert Choir of
FIRST BAPTIST CHURCH
Harwood Hall, Director
James B. Smiley, Organist
Memorial Service—3 P. M.
Dedicated in loving memory of all those who rest in the peaceful beauty of
FORT LINCOLN CEMETERY
Bladensburg Road at District Line

"FAIREST LORD JESUS!"
- - - ARRANGED BY RICHARD S. WILLIS - - -

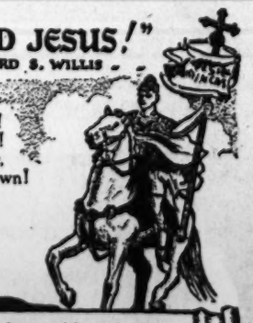

Fairest Lord Jesus! Ruler of all nature!
O Thou of God and man the Son!
Thee will I cherish, Thee will I Honor,
Thou, my soul's glory, joy and crown!
Little Stories of GREAT HYMNS
This hymn from far Westphalia, was discovered by Richard Storrs Willis. According to tradition it was sung by the Knights of the Crusade of the 12th century, while marching to Jerusalem — hence, it is known as the Crusader's Hymn.
Contributed by
DEAL FUNERAL HOME
4812 Georgia Ave. N.W.
416 H Street NE. Branch Home

Sunday Sermons

Christian

NATIONAL CITY, Fourteenth at Thomas Circle Northwest, 11 a. m., "Was Saul of Tarsus a Fool?" Dr. William H. Pinkerton.

PARK VIEW, 623 Park Road Northwest, 11 a. m., "God in Fatherhood," and 8 p. m., "Where the Greatest Battle Shall be Fought!" the Rev. George M. Anderson.

STRAUSS MEMORIAL, 524 Minnesota Avenue Northeast, 11 a. m., "Eternity," and 8 p. m., Communion, Dr. T. T. Roberts.

THIRD, Sixth and H Streets Southwest, 11 a. m., Lord's Supper and sermon "My Broken Body" and 8:30 p. m., Service of Prayer, the Rev. C. N. Williams.

COLUMBIA HEIGHTS, 1435 Park Road Northwest, 11 a. m., Lord's Supper, Baptismal Service, and sermon, "Building Our Own Monument," Dr. Benjamin H. Melton.

NINTH STREET, Ninth and D Streets Northeast, 11 a. m., "Youth and the Living Church, Unshakable Unity," Dr. Carroll C. Roberts, and 7:45 p. m., youth pageant, "Days to Come."

Congregational

FIRST, Tenth and G Streets Northwest, 11 a. m., "God in History—Is He Using Russia Today" Dr. Howard S. Anderson.

INGRAHAM MEMORIAL, Tenth and Massachusetts Avenue Northeast, 11 a. m., "The New Memorial," the Rev. Frederick J. Bishop.

MOUNT PLEASANT, 1410 Columbia Road Northwest, 11 a. m., "For America to Remember," Dr. Fred S. Buschmeyer.

LINCOLN TEMPLE, Eleventh and R Streets Northwest, 11 a. m., "What Do You Hear?" Dr. R. W. Brooks.

Episcopal

CHRIST, 3100 O Street Northwest, 11 a. m., Morning Prayer, with sermon by the Rev. Peyton R. Williams.

ST. JOHN'S, 801 Sixteenth Street Northwest, 8 a. m., Holy Communion 11 a. m., Morning Prayer, Dr. Howard C. Robbins and 8 p. m., Dr. Oliver J. Hart, guest preacher.

ST. MARGARET'S, Connecticut Avenue and Bancroft Place Northwest, 7:30 a. m. Holy Communion, Rev. Armand T. Eyler, and 11 a. m., Ante-Communion and sermon by Mr. Eyler.

ST. PAUL'S, 917 Twenty-third Street Northwest, 7:30 Holy Communion, 11 a. m., Eucharist and sermon, the Rev. A. A. McCallum.

ST. STEPHEN'S AND THE INCARNATION, Sixteenth and Newton Streets, 8, 9:30 and 11 a. m., sermon at 11 a. m., "The Lessons of 15 Years," Dr. Paul D. Wilbur.

ST. LUKE'S, Fifteenth and Church Streets Northwest, 7, and 9:30 a. m., Holy Communion, and 11 a. m., Holy Communion and sermon, "The Trinity Is Essential to Morality," the Rev. Josiah E. Elliott.

TRANSFIGURATION, 1415 Gallatin Street Northwest, services at 8 and 11 a. m., with sermon by the Rev. J. J. Queally.

ST. PAUL'S, Rock Creek Parish, 8:30 a. m., Holy Communion, and 11 a. m., morning prayer and sermon. The Rev. Dr. F. J. Bohanan, rector.

ST. AGNES', 46 Q Street Northwest, masses at 7, 9:30 and 11 a. m., and vespers, 7:30 p. m.

NATIVITY, 1340 Massachusetts Avenue Southeast, services at 7:30, 10 and 11 a. m., the Rev. Enoch M. Thompson, rector.

RESURRECTION, 701 Fifteenth Street Northeast, services at 9:15 a. m., the Rev. Enoch M. Thompson.

Methodist

BROOKLAND, 1350 Lawrence Street Northeast, 11 a. m., "Testing Your Religion," Dr. S. Paul Schilling, and 8 p. m., service conducted by the Youth Fellowship.

BRIGHTWOOD PARK, Eighth and Jefferson Streets Northwest, 11 a. m., "Workers Together With God," and 7:45 p. m., "The Christian Optimist," the Rev. Robert K. Nevitt.

CALVARY, Columbia Road near Fifteenth Street Northwest, 8:15 and 11 a. m., "Peaks of Faith," Dr. Orris G. Robinson.

CHEVY CHASE, 6401 Connecticut Avenue Northwest, 11 a. m., "Rusting Grace," Dr. Clifford H. Richmond.

CONGRESS HEIGHTS, Fifth and Alabama Avenue Southeast, 11 a. m., "The Crystal Gazer and the Prophet," and 8 p. m., Holy Communion, the Rev. George L. Conner.

ELDBROOKE, Wisconsin Avenue and River Road Northwest, 11 a. m., "The Whole Family."

EMORY, 6100 Georgia Avenue Northwest, 11 a. m., "The Demands of True Patriotism," Dr. Edgar C. Beery and 8 p. m., E. Barrett Prettyman speaks.

FOUNDRY, Sixteenth and P Streets Northwest, 11 a. m., "I Pledge," Dr. Frederick B. Harris, Justin Lawrie, tenor, will sing "Pledge to the Flag," by Malotte, and 7:45 p. m., "The Romance of Methodism," Dr. Wesley M. Gewehr.

FRANCIS ASBURY, 3146 Sixteenth Street Northwest, 11 a. m., "A True Memorial," and 8 p. m., "Vision and Life," Dr. Robin Gould.

GORSUCH, Fourth and L Streets Southwest, 11 a. m., "The Ministry of Reconciliation," and 8 p. m., "A Bible Verse for Every Need," Dr. Lewis S. Rudasill.

HAMLINE, 4501 Sixteenth Street Northwest, 11 a. m., Holy Communion, and sermon by Dr. H. W. Burgan.

LEWIS MEMORIAL, 320 Hamilton Street Northwest, 11 a. m., "By Way of Remembrance," and 8 p. m., "A Sure Power of Deliverance," the Rev. Haskell R. Deal.

MCKENDREE, Woodridge, 11 a. m., "Perils of Neutrality," and 8 p. m., "The Eternal Quest," the Rev. Charles F. Phillips.

METROPOLITAN MEMORIAL, New Mexico and Nebraska Avenues Northwest, 11 a. m., "Toward A Greater Faith," the Rev. E. G. Latch.

MOUNT TABOR, Wisconsin Avenue and Thirty-fifth Street Northwest, 11 a. m., "Foundations for Security," and 8 p. m., "Suggested Investments," the Rev. Arthur C. Day.

MOUNT VERNON, 900 Massachusetts Avenue Northwest, 9 and 11 a. m., "Expect Great Things from God," Dr. John W. Rustin. Junior Chapel at 11 a. m., the Rev. Wilber H. Wilson, speaks.

NORTH CAROLINA AVENUE, North Carolina Avenue and Eighth Street Southeast, 11 a. m., "Remembering Our Inheritance," and 6:30 p. m. Reception and tea for new members, the Rev. E. A. Wilcher.

PETWORTH, Grant Circle and New Hampshire Avenue Northwest, 11 a. m., "The Perils of Prejudice," and 8 p. m., "Taking a Chance," Dr. Frank Steelman.

RHODE ISLAND AVENUE, Rhode Island Avenue and First Street Northwest, 11 a. m., Holy Communion and sermon "The Fellowship of the Cross," and 8 p. m., "The Man Who Lost Heart," D. Edgar A. Sexsmith.

TRINITY, Seward Square and Fifth Street Southeast, 11 a. m., "The Kingdom of God," and 8 p. m., "Amos, The Man and His Message," the Rev. Daniel W. Justice.

WAUGH, 306 A Street Northeast, 11 a. m., "Memorial Tributes," and 8 p. m., The Sword Bearer," the Rev. Samuel E. Rose.

KYLAND, Branch and Pennsylvania Avenues Southeast, 11 a. m., "Memories That Bless," the Rev. Karl G. Newell.

LINCOLN ROAD, Lincoln Road and Rhode Island Avenue Northeast, 11 a. m., "Sacrifice," and 8 p. m., "The Measure of a Man," the Rev. George H. Bennett.

MEMORIAL, Farragut Street, Hyattsville, 11 a. m., Bishop Adna Wright Leonard addresses sesquicentennial rites.

ROBERTS MEMORIAL, Twelfth and N Streets Northwest, 11 a. m., guest preacher, the Rev. P. S. Wheelock, District elder. Communion will be celebrated. Mr. and Mrs. Edward Hays, Kentucky missionaries, speak at 8 p. m.

Lutheran

AUGUSTANA, V Street just east of Sixteenth Street, 11 a. m., Confirmation of children, Dr. Arthur O. Hjelm.

CHRIST, Sixteenth and Gallatin Streets, Northwest, 9:45 and 11 a. m., "Hope," and 8 p. m., Prof. Theiss of Chicago, speaks.

GEORGETOWN, Wisconsin Avenue and Volta Place Northwest, 11 a. m., "How Excellent Is Thy Name," the Rev. Harold E. Beatty.

GRACE, Sixteenth and Varnum Streets Northwest, 8:45 and 11 a. m., "When Timid Souls Search After God," Dr. Gerhard E. Lenski.

LUTHER PLACE MEMORIAL, Thomas Circle, 9 and 11 a. m., Holy Communion meditation, "Captain of the Storm," Dr. Charles B. Foelsch, and 8 p. m., the Rev. John Gensel speaks.

REFORMATION, 212 East Capitol Street, 8:30 and 11 a. m., "The Meaning of Sacrifice," and 8:15 p. m., "A Song in the Night," the Rev. Ralph W. Loew.

ST. ANSGAR, 1509 Rhode Island Avenue Northwest, 11 a. m., sermon by the Rev. S. Christian Anderson.

TAKOMA, Seventh and Dahlia Streets Northwest, 11 a. m., "One God—Three Persons," the Rev. J. Adrian Pfeiffer.

ST. LUKE'S EVANGELICAL, In Silver Theater, Silver Spring, Md., 11 a. m., "The Altar in A Nation's Life," the Rev. Frederick J. Eckert.

TRINITY EVANGELICAL, Thirtieth and Bunker Hill Road, Mount Rainier, 8:30 and 11 a. m., "The God Who Created Us and the Gods We Create," the Rev. Edwin E. Pieplow.

KELLER MEMORIAL, Ninth and Maryland Avenue Northeast, 11 a. m., "Our Church at Work," Dr. J. Harold Mumper, and 7:45 p. m., "The Man Who Missed the Point," the Rev. Cedric Tilberg.

Baptist

CALVARY, Eighth and H Streets Northwest, 11 a. m., "Making Faith Adequate," and 8 p. m., "God's Open Door," the Rev. Clarence W. Cranford.

CHEVY CHASE, 5671 Western Avenue Northwest, 11 a. m., the Rev. Frank L. Griffin guest minister, and 6 p. m., motion picture, "Opportunity Knocks," discussion led by Mrs. Curtis Shields.

EAST WASHINGTON HEIGHTS, Branch and Alabama Avenues Southeast, 11 a. m., Dr. Chesteen Smith, guest minister, and 7:40 p. m., Sidney Burnett of the Vacation Bible School Department speaks.

FIRST, Sixteenth and O Streets Northwest, 9:45 and 11 a. m., "The Church Faces Tomorrow," Dr. Edward H. Pruden and 8 p. m., the Rev. Harland Stenger of Rochester, N. Y. speaks.

METROPOLITAN, Sixth and A Streets Northeast, 11 a. m., Memorial Communion and sermon "God's Greatest Memorial," Dr. John C. Ball, and 8 p. m., "Keep Looking Up!" the Rev. John M. Ballbach.

NORTH WASHINGTON, Stansbury Hall, Brightwood, 11 a. m., "Valueless Possessions," and 7:45 p. m., "Harbors of Possibility," the Rev. Henry J. Smith.

PETWORTH, Seventh and Randolph Streets Northwest, 11 a. m., "The Christian's Garden," and 8 p. m., "The Signs of the Times," the Rev. James P. Rodgers.

TAKOMA PARK, Piney Branch Road and Aspen Street Northwest, 11 a. m., "The Display of Courage," and 7:45 p. m., sermon by Nathanael B. Habel, Theological Seminary student.

Universalist

NATIONAL MEMORIAL, 810 Sixteenth Street Northwest, 11 a. m., "Toward A Knowledge of God," Dr. Seth R. Brooks.

Columbia Set For Annual Graduation

The sixteenth annual commencement of the Columbia College of Christian Education will be held at 1703 Massachusetts Avenue Northwest tomorrow at 4 p. m.

The Rev. Dr. James H. Miers, pastor of the Fourth Presbyterian Church, will give the address to students. The College Choristers will sing, directed by Culvin S. Totten. The Rev. Leary P. Poythress and Mrs. Aaron B. Kelly will each contribute a solo.

Dr. Elsie Wade Stone, president of the college, will present certificates and diplomas to students.

There will be a reception following the commencement program. Tea will be served. Members of the Women's Bible Class will be hostesses.

The tenth annual banquet of the college will be held in Barker Hall of the Young Women's Christian Association, Seventeenth and K Streets, at 6:30 p.m. Wednesday. David C. Butcher, evangelist, will speak.

Baptist Choir Gives Concert Tomorrow

The regular outdoor sacred concert tomorrow at 5 p. m. will be broadcast from the Little Church of Fort Lincoln by the concert choir of 40 voices of the First Baptist Church. Harwood Hall, choir director, announces the choir will sing the hymns requested by the audience. James B. Smiley, of Columbia network, will play the organ.

A 3 p. m. a special memorial service will be held in the Little Church of Fort Lincoln in memory of all those who lie in Fort Lincoln Cemetery. This service will be conducted by the Rev. George J. Grewenow of Faith Lutheran Church, and is open to the public.

Choral Society To Present Program

The Library of Congress Choral Society will present a program of music at the Lutheran Church of the Reformation tomorrow at 8:15 p. m. The chorus is under the direction of Soren Lura, former member of St. Olaf's Lutheran Choir in Minnesota. The program wil include the following numbers: "Haste Thee, Nymph," Handel, "Morning Comes Early," a Slovakian folk song, "My Lovely Celia," Munro, and "Fireflies,' a Russian folk song. The second group of numbers will consist of "Lo, a Voice to Heaven Sounding," Bortniansky, "O, Praise Him." Arensky, and Mozart's "Gloria." Preceding the service Donald Berglund, flautist, will give a musical prelude. The Rev. Ralph W. Loew, associate pastor, will speak in connection with this service on the subject "A Song in the Night."

Gift Reduces Church Debt

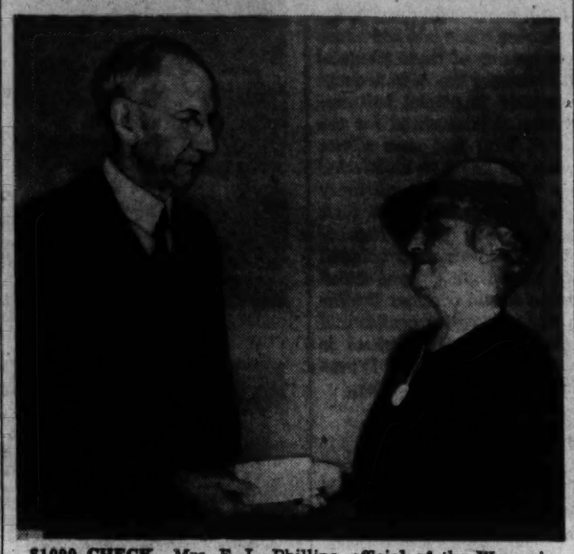

$1000 CHECK—Mrs. E. L. Phillips, official of the Woman's Council, is shown presenting $1000 check to the Rev. Dr. William H. Pinkerton, interim pastor of National City Christian Church, to reduce debt on edifice at Thomas Circle. Presentation was a feature of "Victory Sunday." An additional $500 also was raised at the service

Four to Be Ordained at Cathedral

Four local young men will be ordained to the diaconate of the Episcopal Church at services tomorrow at 11 a. m. at the Washington Cathedral. The Rev. Dr. Charles W. Lowry, jr., professor of systematic divinity at Virginia Theological Seminary, Alexandria, will preach at 11 a.m., and Canon Missioner Charles W. F. Smith at 4 p. m.

Those to be ordained by the Right Rev. James E. Freeman, Bishop of Washington, will be Richard H. Wilmer, Walter F. Hendricks, George William Beale and Raymond A. Davis. Canons Curtis Draper and W. F. Smith will assist in the ceremony.

At 5:30 p. m. the National Cathedral School for Girls will hold its annual Flag Day exercises on the hillside of Beauvoir, the Cathedral elementary school, within the Cathedral grounds, and at an 8 p. m. service tomorrow in the Cathedral Bishop Freeman will deliver the annual baccalaureate sermon before the graduating class of George Washington University.

Weekday services will be held daily at the Cathedral at 7:30 a. m., noon and 4 p. m.

Christian Leadership Held Vital in War

Christian leadership in a world at war "requires just as much courage as any military battle line," Wilbur J. LaRoe, jr., of this city, this week told a meeting of elders and laymen at the General Assembly of the Presbbyterian Church in the United States of America, at Milwaukee, Wis.

LaRoe is chairman of the Washington Federation of Churches' civic affairs committee, is a member of the District Parole Board and an elder of Chevy Chase Presbyterian Church.

"Each elder, by virtue of his position, is at least a colonel in Christ's army," LaRoe declared, "and that fact carries with it the same heavy responsibility for leadership, for courage, for the fighting and risk, which go with the office of colonel in the United States Army."

British Labor Leader To Address Class

Miss Margaret Bondfield, distinguished English labor leader, will address the Current Problems Class at All Souls' Unitarian Church tomorrow at 10 a.m. on "Why English Labor Fights." At the same hour Thomas G. Shearman of the Department of Agriculture legal staff will speak before the Comparative Religion Class on "Some Unfamiliar Facts About the Sayings of Jesus." The Rev. Ulysses G. B. Pierce, D.D., will preach at the 11 a.m. service on "The Opened Life."

Chicago Cleric Named Church Survey Head

The Rev. Albert T. Rasmussen of Chicago, Ill., has accepted a call as director of the new department of surveys and church planning of the Washington Federation of Churches, effective Monday.

That announcement has come from Dr. Worth M. Tippy, acting executive secretary of the federation, whose headquarters are at 1751 N Street Northwest.

Aim of the new department, according to Dr. Tippy, will be to aid Protestant denominations in coordinating their efforts in the field of church planning and expansion, particularly in meeting the demands of the Washington metropolitan area's population influx caused by the war emergency.

The department, through surveys and consultations, will consider the magnitude and character of new residential developments in and near Washington. It will consider what existing churches can serve the area and what new churches are necessary and what denominations should serve a certain area. The department is expected to prevent much overlapping in church expansion.

The department will be controlled by a commission composed of representatives from the Episcopal, Methodist, Baptist, Lutheran, Presbyterian, Congregational, Disciples of Christ, Evangelical and Reformed and United Brethren denominations. Other denominations are invited to participate. The director's salary and other incidentals will be financed through appropriations from the participating denominations.

Mr. Rasmussen is a graduate of Chicago Theological Seminary and has studied church surveys under Prof. Samuel C. Kincheloe, professor of the sociology of religion at Chicago Theological Seminary. Mr. Rasmussen has just completed a study of the field and strategy of Congregationalism in southern California.

First Baptist Pastor Chooses Topic

Basing his sermon on facts garnered at the Northern and Southern Baptist conventions he recently attended, the Rev. Dr. Edward H. Pruden, pastor of First Baptist Church, will preach tomorrow at 9:45 and at 11 a. m. on "The Church Faces Tomorrow." The Rev. Harlan Stenger of Rochester, N. Y., will speak at 8 p. m.

SELF REALIZATION

SELF-REALIZATION FELLOWSHIP
(Non-Sectarian Church)
SWAMI PREMANANDA OF INDIA
"Mohammedan Women of India"
Sunday, May 31, at 11 A. M.
Public Class in Philosophy and Yoga Wednesday, June 3, at 8 P. M.
4748 Western Ave. N.W.
(Bus Stop Chesapeake and 49th Sts.)

CHRISTIAN **CHRISTIAN**

Christian

THE NATIONAL CITY CHRISTIAN CHURCH
Thomas Circle
WILLIAM HOWARD PINKERTON, Interim Minister
IVAN H. DUGAN, Associate Minister
9:45 A. M.—Church School.
10:50 A. M.—Morning Worship: "Was Saul of Tarsus a Fool?"—Dr. Pinkerton.
6:30 P. M.—Young People's Meetings.

"A House of Prayer"

COLUMBIA HEIGHTS
1435 Park Road Northwest
DR. BENJAMIN H. MELTON, Acting Minister
9:45 A. M.—Bible School for All Ages.
11:00 A. M.—Lord's Supper, Baptismal Service and Sermon by the Minister: "Building Our Own Monument."
7:00 P. M.—C. E. Meetings and Social Hour.

NINTH STREET CHRISTIAN CHURCH
Ninth and D Streets Northeast
CARROLL C. ROBERTS, Minister
5th Sunday in "YOUTH MONTH"
Young People Presiding at All Services
11:00 A. M.—Sermon by the Pastor, "Youth and the Living Church—Unshakable Unity."
7:45 P. M.—YOUTH PAGEANT—"Days To Come."

Presbyterian

WESTERN
1906 H St. N.W.
9:45 A. M.—Church School.
11:00 A. M.—Morning Worship: Dr. John E. Bentley, Guest.
7:30 P. M.—Young People's Service.

GEORGETOWN
3115 P Street N.W.
Dr. John Bailey Kelly, Minister
9:45 A. M.—Church School.
11:00 A. M.—Morning Worship. Sermon: "Shoulder Straps."
4:30 P.M.—Choir Concert

Gunton-Temple Memorial
16th & Newton Streets N.W.
Rev. Bernard Braskamp, D.D., Pastor
9:45 A. M.—Church School.
11:00 A.M.—Sermon: "When All Things Are Against Us"
6:45 P. M.—Young People's Meetings.
Thursday, 8 P. M.—Prayer Meeting.

Church of the Pilgrims
On the Parkway at 22d and P Sts. N.W.
Gift of the Presbyterians of the South to the Nation's Capital.
Rev. A. R. BIRD, D. D., Minister.
Divine Worship 11 a. m. and 7:45 p. m.
A Cordial Welcome to All

CHEVY CHASE
Connecticut Avenue at Chevy Chase Circle
Dr. J. HILLMAN HOLLISTER, Minister.
9:30 A. M.—Church School.
11:00 A.M.—"The Art of Remembering"

EASTERN
Maryland Ave. at 6th N.E.
William Nesbit Vincent, Minister.
Golden Jubilee Festival
May 31 Through June 7
Sunday, May 31
11 a. m. Morning Worship "The House of God"
8 p. m. "Jubilee Drama"
Tuesday, June 2
8 p. m. "Jubilee Fellowship"
Thursday, June 4
6:30 p. m. "Jubilee Supper"
8 p. m. Dr. Peter Marshall, Guest Speaker

CENTRAL PRESBYTERIAN
Southern General Assembly
Intersection of 15th, 16th and Irving Sts. N.W.
Rev. James H. Taylor, D.D., Pastor
9:30 A. M.—Sunday School.
11:00 A. M.—Sermon by Dr. Taylor.
5:00 P. M.—Westminster League.
6:15 P. M.—Fellowship Hour.
7:00 P. M.—Christian Endeavor.
8:00 P. M.—Sermon by Dr. Taylor.

NEW YORK AVENUE CHURCH
13th and H and New York Avenue N.W.
Ministers—Dr. Peter Marshall, Dr. Albert Sloan
9:30 A. M.—Church Bible School.
11:00 A. M.—"Second-Hand Religion."
6:30 P. M.—Young People's Meetings.
8:00 P. M.—"The Art of Listening." Dr. Marshall preaching.
CHORAL MUSIC

COVENANT-FIRST CHURCH
Connecticut Avenue at N Street N.W.
ALBERT JOSEPH McCARTNEY, Minister
9:45 a. m.—Church School for All Ages
11 a. m.—Morning Worship, Dr. McCartney, preaching
"GOD BE WITH US"
Choral Music by the Quartet and Chancel Choir
6 p. m. Covenant Fellowship Tea and Worship.
Thurs., 8:15 p. m.—Mid-week Vespers, preceded by 15 minute organ recital.

Lutheran

LUTHER PLACE MEMORIAL CHURCH
Thomas Circle—14th & N Sts. N.W.
DR. CHARLES FOELSCH, PASTOR
9 & 11 a. m.—Holy Communion.
8 p. m.—Sermon by John Gensel, Assistant to the Pastor.
6 p.m.—Luther League fellowship tea and musical program.

Christ Lutheran Church
(Missouri Synod)
16th and Gallatin Sts. N.W.
Rev. J. FREDERIC WENCHEL, Pastor
Services 9:45 and 11 A. M.
Sermon on "HOPE."
Evening Service 8 P. M.
Sermon by Prof. O. H. Theiss, Exec. Sec'y, of Walther League.

TRINITY LUTHERAN
Missouri Synod
30th ST. AND BUNKER HILL ROAD
(Just Across the District Line)
MT. RAINIER, MARYLAND
REV. EDWIN E. PIEPLOW
8:30 & 11 a. m.—Morning Worship Services with Sermon
9:45 a. m.—S. S. and Bible Class.
6:00 p. m.—Senior Walther League.

TAKOMA LUTHERAN
Seventh and Dahlia Sts. N.W.
(Three Blocks East of Walter Reed)
Rev. J. Adrian Pfeiffer, Pastor
Sunday School, 9:30 A. M.
Morning Worship, 11:00 A. M.
J. L. L., 5:45; S. L. League, 6:50; Evening Service, 8:00

Keller Memorial Lutheran Church
Maryland Avenue & Ninth Street N.E.
J. Harold Mumper, D.D., Pastor Cedric W. Tilberg, A.B., Assistant
SUNDAY SCHOOL at 9:30 a. m. Classes and Departments for All Ages.
MORNING WORSHIP at 11 a. m., Sermon: "Our Church at Work" Dr. Mumper, preaching
LUTHER LEAGUES at 6:30 p. m. Three age groups.
EVENING WORSHIP at 7:45 p. m. "The Man Who Missed the Point" Pastor Tilberg, preaching.
"The Home-Like Church"

CHURCH OF THE REFORMATION
Opposite Folger-Shakespeare Library
212 East Capitol Street
DR. OSCAR F. BLACKWELDER, Pastor
REV. RALPH W. LOEW, Associate Pastor
8:30 A. M.—Matin Service. Sermon, "The Meaning of Sacrifice." Rev. Loew
9:30 A. M.—Sunday School
11:00 A. M.—Morning Service: Sermon, "The Meaning of Sacrifice." Rev. Loew
6:45 P. M.—The Luther Leagues.
8:00 P. M.—Evening Service: Sermon, "A Song in the Night." Rev. Loew
Friday—12:10 to 12:30 Noonday Service
THE PUBLIC IS CORDIALLY INVITED

Bishops' Relief Unit Allots War Aid Fund

The Bishops' Relief Committee of the United States has announced that an allotment of $130,000 has been made for Slovenian and Lithuanian war victims and for activities of the Military Ordinariate and the Chaplains' Aid Association.

From the present allotment there is to be expended $20,000 for Slovenian war sufferers, $10,000 for the Lithuanian victims of the war and $100,000 toward the expenses of the Military Ordinariate and the Chaplains' Aid Association. The Military Ordinariate comprises all members of the armed services in active military service and is responsible for the procurement and certification of all chaplains for service in the Army and Navy Chaplain Corps. The Most Rev. Francis J. Spellman, D. D., Archbishop of New York, is the military vicar of the Military Ordinariate, while the Most Rev. John Francis O'Hara, C. S. C., D. D., former president of Notre Dame University, is military delegate.

Inner Mission Society Schedules Services

The Inner Mission Society will hold services Sunday in the following institutions:

Two Bible classes will be taught at Gallinger Hospital. The teachers will be Mrs. F. G. Umhau and Miss Eleanor Lang.

Miss Frances Dysinger will speak at the Workhouse for Women in Occoquan and Mrs. Robert Middleton will be the pianist.

The Rainbow Class of Luther Memorial Church will conduct a service at the Receiving Home for Children.

Miss Frances Dysinger will have charge of the service at the District Training School for the Feeble Minded in Laurel, Md. Miss Margaret Koehler will be the pianist.

Club to Give Banquet

The Golden Circle, young married couples' club of Chevy Chase Baptist Church, will stage its annual banquet Wednesday at 6:30 p. m. at Wesley Hall. The Rev. Dr. J. Lowrey Fendrich, jr., pastor of Metropolitan Presbyterian Church, will speak.

CONGREGATIONAL

MOUNT PLEASANT
1410 Columbia Road N.W.
Minister
Fred Sherman Buschmeyer, Litt., D.
11 A. M.
Worship and Sermon
"FOR AMERICA TO REMEMBER"
5 P. M.
Vesper Hour for Service Men
Church School and Adult Forum 9:30 A. M.
A Cordial Welcome Awaits You

Memorial Rites Scheduled For Tomorrow

Many special programs in churches tomorrow will mark the spiritual observance of Memorial Day, the formal celebration of which is today.

Scores of churches will pay tribute to their "boys" in the service, to men of other wars and to the mothers and fathers of service men.

At Fifteenth Street Christian Church, Fifteenth and Kentucky Avenue Southeast, flags and flowers will beautify the sanctuary. The Rev. Leslie L. Bowers will preach on "Our Unseen Forces." The senior choir will sing.

The Rev. John Gillespie Magee, of the staff of St. John's Episcopal Church here, father of the late R. C. A. F. pilot officer-poet, John Magee, will speak today at 11 a. m. at Memorial Day exercises at La-Guardia Airport, New York. The program will be sponsored by the Churches of God of Greater New York, Inc.

The cleric's son composed the poem, "High Flight," which received high commendation from Poet Archibald MacLeish, Librarian of Congress.

Nurses' Baccalaureate Set for Tomorrow

A special baccalaureate service for the graduate school of nurses of Garfield Hospital will be held in Ascension Church, Twelfth Street and Massachusetts Avenue Northwest, tomorrow at 8 p.m. The nurses will march in the procession with choir and clergy, and the sermon will be delivered by Canon Raymond L. Wolven, rector of the parish. The scripture lesson will be read by Dr. W. Sinclair Bowen, a Washington physician, and special music will be rendered by the choir.

CONGREGATIONAL

FIRST CHURCH
10th & G Sts. N.W.
Ministers
Howard Stone Anderson, D.D.
John Elmo Wallace
11 A. M.
Dr. Anderson preaches on
"GOD IN HISTORY—
Is He Using Russia Today?"
Anthem by A Cappella Choir
Baritone Solo by Robert Olds
Organ Music by J. Russell McKeever
Nursery for small children
No Evening Service

A Call for Unity

THE Washington Federation of Churches, representing twenty-four denominations, provides a common center for information, social action, counsel and spiritual guidance.

In this crowded city the Federation joins hands with social agencies, government departments and links together the churches in their common endeavor to care for this new population—to give them homes, friends, wholesome recreation and provisions for education and religion.

The Washington Federation of Churches is the central Protestant office for the city. It is community-minded and has cooperative relations with other faiths. It has been completely reorganized and greatly strengthened to meet the situation in metropolitan Washington and is now being refinanced.

Whether you are a church member or not your support is needed and desired. Please sign the attached blank and mail it with your check to:

THE WASHINGTON FEDERATION OF CHURCHES
Federation Building 1751 N Street N.W.

Name .....
Address .....
Contribution, $..... Pledge, $.....
(Check if further information is desired)

Baptist

FIFTH 6½ & E Sts. S.W.
Dr. John E. Briggs, Minister
Rev. J. Herrick Hall, Junior Minister
9:30 a. m.—Bible School.
11:00 a.m.—Morning Worship.
7:40 p.m.—Evening Worship.
6:30 p. m.—Baptist Training Union.

TAKOMA Piney Branch Road & Aspen Street N.W
11:00—"The Display of Courage."
7:45—Nathanael B. Habel, speaking.
William E. LaRue, Pastor.

CHEVY CHASE
5671 Western Avenue
EDWARD O. CLARK, B.D., MINISTER
11:00 A. M.—Rev. Frank L. Griffin will be Guest Minister.
Sunday School—9:45 A. M.
Young Peoples' Tea—6:00 P. M.
WELCOME!

METROPOLITAN
Sixth and A Sts. N.E.
John Compton Ball, D. D. Pastor
Rev. John M. Ballbach Assistant Pastor.
Worship—11 a. m., 7:45 p. m.

FIRST 16th and O Sts., N.W.
Edward Hughes Pruden, *Minister*
9:45 & 11 A. M. "The Church Faces Tomorrow"—Dr. Pruden.
8:00 P. M. Sermon by the Rev. Harlan Stenger, of Rochester, N. Y.
Sunday School at 9:30 A. M. B. Y. P. U. at 6:30 P. M.

PETWORTH 7th & Randolph Sts. N.W.
REV. JAMES P. RODGERS, Pastor.
9:45 A. M.—Sunday School Classes for All.
11:00 A. M.—"THE CHRISTIAN'S GARDEN."
6:45 P. M.—Baptist Training Union.
8:00 P. M.—"THE SIGNS OF THE TIMES."
B. T. U. Study Course, 6:30 to 9 P. M. each evening, Monday-Friday.

CALVARY Eighth and H Sts. N.W.
Rev. Clarence W. Cranford, Minister
Rev. Edwin H. Tuller, Asst. Minister
11:00 A. M.—"MAKING FAITH ADEQUATE."
8:00 P. M.—"GOD'S OPEN DOOR."
Organ recital 7:45 p. m.
Youth Choirs of First and Calvary will sing at evening service.
9:30—Sunday School. 6:30—B. Y. P. U.

You Are Cordially Invited to Attend Services at
Temple Baptist Church
10th & N Sts. N.W.
REVEREND LUTHER J. HOLCOMB,
of Durant, Okla.
Begins his pastorate Sunday, May 31
11 A.M.—Subject: *"Things That Abide."*
8 P.M.—*"A Broken Romance."*
9:30 A.M.—Sunday School, Classes for All Ages.
6:45 P.M.—The Young People will conduct Seth Parker Meeting, led by Miss Jean Ryan.

The Washington Post

Registered in U. S. Patent Office.

An Independent Newspaper.
(Published every day in the year.)

Eugene Meyer, Editor and Publisher.

The Associated Press is entitled exclusively to use for republication of all news dispatches credited to it or not otherwise credited in this paper and local news of spontaneous origin published herein. Rights of republication of all other matter herein are also reserved.

New York Office.....270 Madison Avenue
Chicago Office.....360 North Michigan Avenue

CARRIER DELIVERY

District of Columbia and Suburban Areas:

Daily and Sunday Editions..... 15 Cents Per Week
Daily Editions Only..... 10 Cents Per Week
Sunday Editions Only..... 10 Cents Per Week

BY MAIL—PAYABLE IN ADVANCE

Maryland, Virginia, West Virginia and North Carolina

Daily and Sunday		Sunday Only		Daily Only	
One year	$12.00	One year	$5.25	One year	$7.00
Six months	6.25	Six months	2.75	Six months	3.75
One month	1.10	One month	.50	One month	.70

Other States, Mexico and Canada

Daily and Sunday		Sunday Only		Daily Only	
One year	$12.75	One year	$5.50	One year	$7.50
Six months	7.00	Six months	3.00	Six months	4.25
One month	1.20	One month	.55	One month	.75

Rates to Foreign Countries not listed will be furnished upon request.

Entered at the Postoffice, Washington, D. C., as second-class mail matter.

TELEPHONE NATIONAL 4200.

Saturday, May 30, 1942

D. C. Merger

The Commissioners' proposal to shear the Board of Public Welfare of its administrative powers should not be dismissed as merely a row between two groups of local officials. Probably there is a desire on the part of the Commissioners to extend their power. And the Board of Public Welfare is naturally reluctant to yield any authority it now has. But these are minor considerations. The important question is whether the change sought in the bill sent to Congress would work to the advantage of the community. We think that it will.

Some members of the board have worked hard to see that the funds appropriated for public welfare in the District were well spent. But the present cumbersome system puts a premium on inefficiency. Administrative officers, for example, are nominated by the board and appointed by the Commissioners. When the two are at loggerheads, there is delay and confusion. It should be realized, too, that the management of our public welfare system is a large and complicated undertaking. The lives of approximately 5000 persons are under direct supervision of the board. It controls all the District's penal institutions, the Home for the Aged and Infirm, the Children's Receiving Home and a great variety of welfare activities. Questions of policy must be decided promptly to keep such a large establishment functioning smoothly. It is unfair to both the director of public welfare and to wards of the District to leave such decisions to an unpaid board meeting regularly only once a month.

The board would properly be retained as an advisory body. Actually that change should strengthen and not weaken its position. For its authority at present is sharply limited. It has no control over the welfare budget and only partial control over its personnel. Yet it is sufficiently responsible for the welfare system that it does not feel free to criticize the disgraceful conditions that have developed in some local institutions. The proposed legislation would thus free the hand of the board. Through its power of making investigations and reports and of recommending general policies, it could wield a powerful influence for improvement of the entire welfare set-up.

Nor can the general importance of this centralizing move be overlooked. Nothing has been done to date to consolidate the jumble of loosely related District agencies which, according to the experts, give Washington a confused, illogical and inefficient local government. This measure is a first step toward the desired centralization of local powers in the hands of a single administrative body. If it succeeds, it may well open the door to further improvement of the hodgepodge political machinery serving the District.

Man With The Hoe

One of the saddest things about the poetry of this modern age is the steadily widening separation of poet and people. All over the world, but particularly here in America, the poet tends to write for a smaller and smaller audience. This is what makes the current exhibition at the Library of Congress of the work of the late Edwin Markham of such immense interest. Markham was one of the great exceptions. He was the one American poet of his generation who managed to reach and to move profoundly the great masses of his countrymen.

By a curious irony he succeeded where the self-conscious poet of democracy, Walt Whitman, failed. Whitman's first admirer was Emerson, and even today his "yawps" have more appeal to intellectuals and aesthetes than to the ordinary men and women of "these States." Yet he considered himself the avatar of the American people—still another case, perhaps, of the prophet being without honor among his own.

The poem in which Edwin Markham gave expression to the dark unarticulated mood of the masses was, of course, "The Man With the Hoe." This foreshadowed with uncanny prescience the fearful revenge which the mass-man might one day take for centuries of oppression and exploitation. Markham's work, which has become so much better known than the painting of Jean-Francois Millet which inspired it, gives every similitude of having been written in a white heat of indignation. Actually, as the original MS. and the "fair copy" later inscribed to Mrs. Ernest Hamilton (both included in the exhibition) testify, it was the product of almost infinite revision and reworking. Thus, in addition to many other valuable lessons, the Markham exhibit affords a fascinating study in the interdependence of "inspiration" and "art."

Freezing Jobs

The War Man Power Commission has taken the first step in the direction of drafting labor for war work by announcing that the Employment Service is in the future to be the sole hiring agency "for critical skills in critical areas." The immediate purpose of this move is to prevent employers from bidding against one another for labor. That is the so-called "pirating" of labor. Ultimately the commission aims at comprehensive control over the placement of workers in war industries.

It has long been apparent that under the pressure of growing labor shortages checks would eventually have to be imposed upon the free movement of labor and upon employer "pirating" and hoarding of skilled labor. Voluntary cooperation of employers and labor unions will be relied upon initially to give effect to the job-freezing plan. But the program is a long step toward compulsory drafting of labor. Such a step almost certainly will be taken. Indeed, in a recent address Chairman McNutt of the Man Power Commission warned employers that the Government intended to put a stop to hiring practices which stand in the way of maximum production of arms. He added that compulsion would be employed whenever necessary to achieve results.

Any program compelling a man to remain on a particular job and forbidding an employer to entice a worker away from a competitor by offers of higher wages at once raises the closely related question of wage policy. If jobs are to be "frozen," if labor coming on the market is to be directed into industries where workers are most needed, regardless of individual preferences, it will become necessary for the Administration to formulate plans for strict control over wages as well as jobs. For job control and wage control necessarily go hand in hand. Specifically, that means that the War Labor Board or some other agency must insist upon stabilization of wages and removal of inequalities in rates of pay for war workers of comparable skills. Unless that is done, the man who is compelled to remain on a war job paying less than he could obtain elsewhere is certain to become resentful and demoralized, and with good reason.

Chairman Davis of the War Labor Board stated in a recent address that the "wage stabilization part of the cost of living program was left to collective bargaining." "It was left," he explained, "not to regimentation, but the democratic self-discipline." Such was undoubtedly the original intention of the Administration. However, conditions have radically changed since that policy was formulated. Wages have not been stabilized by collective bargaining, because many employers engaged in war work have been willing to pay greatly increased rates to assure maintenance of their labor forces.

Consequently Mr. Davis himself has recognized the need for remedial action by suggesting that a "directive order" may be necessary to broaden Government control over wages. If that were done, employers and employes would no longer be free to bargain collectively about rates of pay. Instead, wages would be subject to determination by means of a Government-imposed formula. That is as it should be. For it is clearly impossible for the Government to mobilize labor for maximum war production without concurrently defining the wage policy applicable to such controlled labor.

Official "Leaks"

The Government's plan for freezing retail inventories appears to be still in process of formulation. Yet there has been the customary flood of alarming rumors about what is going to be done—the usual misunderstanding based on official "leaks" and partial information. This seems to be a typical case of official bungling, the less excusable in view of the mishandling of the publicity about the gas and rubber rationing programs. In both those cases one clear statement should have been issued by the Office of Facts and Figures reflecting the composite views of those in authority and setting forth a definitive program of action.

Such a statement would no doubt have convinced the public of the necessity for action and resulted in its full cooperation in plans for conserving tires and gas. In planning for inventory control, every effort should likewise have been made to avoid publicity until the details of the plan had been agreed upon. In that event, it would not have been necessary for Donald Nelson, head of WPB, to caution retailers against panic efforts to anticipate inventory regulations not yet in final form, and not due to become effective for several months.

The fact that a provisional draft of the inventory regulation came into the hands of newspapers by way of trade channels suggests that blame for the news leakage is not due entirely to official indiscretions. Of course, it is essential for the WPB to consult with and seek advice from those who are going to be affected by its rulings. That involves preliminary discussion with businessmen of all sorts of proposals that may prove impracticable. Not only Government officials, therefore, but all private citizens called into consultation should consider the information in their possession confidential until such time as the Government is ready to issue a statement that it is prepared to stand by and put into effect.

Bridges Case

There is no blinking the fact that the Attorney General's ruling on the Bridges case comes at an embarrassing moment. Less than two weeks ago the President commuted the sentence of the Communist leader, Earl Browder. In doing so the President said that his action would have "a tendency to promote national unity." Such an argument, of course, was beside the point in a society governed by law. But it is obvious that the deportation order against Mr. Bridges cancels any contribution to national unity which may have flowed from the release of Mr. Browder. Harry Bridges is the West Coast leader of the C. I. O. He is the trusted leader of shipyard workers who are in the very forefront of a battle of transportation which now takes precedence over the battle of production. Doubtless these workers will echo Mr. Bridges' stigmatization of Mr. Biddle's order as outrageous.

That such a reaction may promote a slowdown of work is, however, highly improbable. Certainly there is no encouragement for such a course in Mr. Bridges' example. After exclaiming against the Attorney General's ruling, he wired an assurance to Mr. Nelson that he would continue to do his utmost in behalf of the all-out production program. And what Mr. Bridges has already done in this respect is noteworthy. He has been one of the most active agents on the Pacific Coast in building up the labor-management committees in industry which have done a great deal to aid the production effort. Whatever may be said about Mr. Bridges' past, it is evident that he is wedded to the national cause of smashing the Axis, and that he will allow no personal spleen on the score of the new decision to divert him. That will doubtless be the feeling of the shipyard workers.

Of course, the end of the seemingly endless Bridges case is not marked by this new ruling. An appeal is now to be taken to the courts. It may be that the courts will not sustain the main finding of fact upon which Mr. Biddle acted, namely, that after entering this country Mr. Bridges has been affiliated with the Communist Party. But, if the courts do indorse Mr. Biddle's findings, then they may be given an opportunity of coming to grips with a problem fraught with the utmost significance. This is whether past or present membership in the Communist Party shall ipso facto make an alien liable to deportation as a subversive character. That, as Attorney General Jackson once said, seems to have been the intent of Congress in amending the statute governing aliens in 1940, and Mr. Biddle bases his ruling on such an interpretation. The fact remains, however, that the legislators did not put their intent specifically in writing.

In times past the Supreme Court has shown itself very sensitive to legislative history as an indicator of statutory meanings. But a notable departure from this rule was the recent Supreme Court decision on the Federal antiracketeering law. Here the court held that, in spite of evidence to the contrary, labor unions were outside the scope of this law. A bill is now before Congress to close that loophole—a loophole caused by its own vague terminology. It may be, therefore, that the Supreme Court will likewise balk at Mr. Biddle's interpretation of a law the language of which is inexplicit in that it does not mention the Communist Party.

FLAG RAISING

I wondered as I heard them sing
If Freedom would as truly ring
For them as for the yeomanry
Who made this gift of Liberty.
In answer to my questioned glance
Each gaze was like a leveled lance.

Have you not said our fathers stood
At Concord Bridge and Belleau Wood?
You taught us this—do you not know
Of Valley Forge's dappled snow?
Of Sheridan's ride and Dewey's guns?
Can such as these breed craven sons?
Two armies in that southern dawn
In two contrasting lines were drawn:
The pride of Europe in array
And Jackson's men—mere marksmen they.
As on that field the red coats filed,
How grimly Jackson must have smiled.
"Appease us!" once cried Tripoli—
Old Ironsides' thunder shook the sea.
And newer pirates who forget
We speak that flaming language yet
Or doubt the temper of our blows,
May ask a shade at Doorn who knows
We are the scourge of tyranny.
Fear not for us—we shall be free!

JOSEPH ROGERS.

More Poignant Than Ever

Letters To The Editor

All communications must carry the writer's name and address, though pen names are permitted at the editor's discretion. In fairness to other correspondents, letters should be held to 300 words. Letters are subject to condensation.

Drum Majorettes

It is hoped that in the Memorial Day parade there will be no prancing, high-kicking drum majorettes such as were witnessed at the service benefit game at Griffith Stadium Saturday. They may be all right on a college athletic field and other places on occasions when the spirit of frivolity prevails, but they are definitely out of place in, and reflect upon the dignity of, a military parade. CHARLES WILLIAMS.
Washington, May 27.

After Giving Blood

A few days ago, while standing in line in a well-known cafeteria on Connecticut Avenue, I was asked by a young lady if I would mind if two girls in the line behind me moved up ahead of me. When I complied, with some reluctance in my voice—since it seemed that the first young lady might have offered to move back—the second moved up past me, and the third remained where she was.

When our part of the line had wormed its way to the counter I found that the three young ladies were blood donors, and that they had given their blood that morning, and that one of them had fainted an hour or two after a similar operation some weeks before.

I hope the young ladies will read this letter so that they may know I was sorry not to have granted their request more readily. I am sure all the people in the line, including myself, would have been only too glad to say to them: "Move up to the head of the line." But there was no means of knowing.

May I combine my immediate expression of regret to the three young ladies with a suggestion that the authorities responsible for carrying on this splendid public service issue small badges or buttons to blood donors, to be worn by them for, say 24 hours after a blood extraction, so that the public and the members of the Army and Navy and Air Corps may have the opportunity to give these other soldiers of democracy the honor they deserve.

Possibly such buttons are already being given out. If so, I suggest that the donees be urged to wear them, and that sufficient publicity be given these buttons to make them as familiar to the American people as the insignia of the armed services. RECENT REGISTRANT.
Washington, May 26.

Thoughts On Rationing

We are all trying to save rubber, gasoline, and tires in every conceivable way.

I have found that it is possible to do this by noting items of the needs of my household, cataloguing them in order, and then when the selected day comes to do the errands, taking them in their proper order from a list previously prepared, calculating the places nearest to each other which can be attended to at one parking.

When I was given my gas ration card, the man said "You cannot drive for pleasure anymore."

"Am I to understand that I cannot go to church?" I asked.

"Oh, yes! You may go to church," he answered. That set me thinking, and the question came into my mind that we in our hurry to make money, gain fame, advance politically and step out onto the top rung of the ladder, have neglected to instill into the minds of our children, that to worship the Lord God, in public, private, anywhere should constitute the highest degree of happiness known to mankind. But anyway I am glad the "card man," so classed church going.

Let us stop one moment and think, what we were doing when all this need of conservation suddenly fell upon us.

As to speed, the sky was the limit. Life and limb were not considered. We had to get there! Getting there, sometimes meant a life snuffed out, and then we could stop, and some times have plenty of time to reflect behind bars.

Speed has been slowed down! That is well. Jovriding has been so curtailed that it is out for the duration, that is also well. Now, then, let us all use the minds which were given us to use for the good of all, in doing the best we can in all things, thinking of God first.

MARY E. CUNNINGHAM.
Arlington, Va., May 26.

Congress Appropriates

It looks as though this Administration had gone completely "loco" with respect to fiscal policy. In a single issue of The Post we read that Congress has been asked to pass a bill appropriating 45 billion dollars—an amount greater than one-half of our total 1941 national income—for upkeep of the Army for one year. In the same issue we read that Congress is debating whether to merely double the pay of enlisted men or whether to increase the base pay to $50 a month in one grand burst of generosity, in spite of the fact that our Army is already one of the best paid in the world. We read that Congress is considering a bill appropriating a huge sum to take care of the dependents of service men. We also read that the President is still demanding 280 million dollars for WPA and no less than 27½ million to run the Censorship Office. And again in the same issue we read that the United States is offering to Russia a new lend-lease proposal.

Why doesn't Congress just appropriate our entire national wealth and then go home?

A THRIFTY YANKEE.
Washington, May 27.

A Secretary Looks At War

I am a secretary in what is, probably, the liveliest place in the world today—Washington, D. C.

I am one of the countless number of girls one sees on every corner, in every department store, near every bus line, and in every office in the teeming mass of humanity all working here in the war effort.

I am just another girl from the Middle West who left her family and friends and a life I loved and had grown used to, to come to the greatest Capital in the world today and "do my bit." I have taken on an air of "business" to hide the lonesomeness I feel and a blase manner to cover up the heartaches that seem to be a part of me these days.

But, what does this war mean to me?

It means that a boy I knew who loved the soft beauty of a symphony concert, the feel of good clothes, and the thrill of a football game is flying an airplane somewhere in the Pacific—at least, I hope he still is.

It means that my little sister who finishes college this year and whose life has always been planned for her, who is too young to be anything but "excited" over the war she is living in, is refusing to do anything but join an emergency first aid group and chatters of driving an ambulance and bandaging up broken bodies.

It means that my brother—who should be flying a kite or swimming in a camp somewhere—has taken to haunting the theaters where only war pictures and news are shown and is breaking my mother's heart and keeping her awake night worrying with his talking of "running away to enlist."

It means that when the daily papers come with their tidings of "this sinking" or "that battle" that somewhere in the midst of these tragedies, the lives of the boys I went to school with are being snuffed out.

It means that everything I planned on and dreamed about has been taken away from me as though it had never existed. Sometimes in the evenings when we aren't too tired, my roommate, the girl I live with, and I talk about "our future"—what there is of a future for a girl who has suddenly been separated from all she has been brought up to plan on. We're glad to be able to do what we can—we only wish, really, that we had a little more time of our own so that we could join a Red Cross group and, perhaps, be better prepared to help in the disaster that seems to be lurking around the corner. But we both know that no matter what we may say in our little talks, we girls who work in Washington today, in our hearts we are wondering why it all had to be!

And the memories that are mixed up with it all—things that I keep thinking about that I had thought were forgotten long ago. I find myself sitting at my desk, gazing off into space, oblivious of the work I have to do, and thinking about silly little things that, in ordinary times, would become a part of just growing up. Now, I only wish I could live them over again and the same people could be present.

Walking home from grade school in the first part of fall with the leaves all red on the trees and plans for a wiener roast in the offing, first dances at form school and a date with Jack who has since "been awarded a medal for exceptional bravery on the Island of Luzon and was shot down by an enemy bomber;" college days and fraternity dances and "coking" at the corner drugstore; or riding in a convertible with the top down and my hair blowing in the wind; whirling in a new formal to the rhythm of a big name band at the ever-famous Junior Prom; singing "My Old Kentucky Home" and "Sweetheart of Sigma Chi" by a fireside in our den with rain pouring down outside; crawling up on my grandmother's four-poster and sinking into the featherbed and visualizing the tremendous Christmas tree being trimmed in the west parlor with candles on it; moonlight swims in the country club pool; and plans for a family and children and where they would go to school; and—oh, so many, many memories that today seem like fantasies from a far-away past.

But—we're in the war now and I have to realize that. I have to make myself understand that the horrible stories I used to hear my parents discussing about the "last war" are being relived again with my boys as the participants. And, I'm afraid. Afraid of what the days will be like when it is over. I want to go on a picnic again with the crowd I grew up with I want to hear Sheik singing "Baby, Won't You Please Come Home;" I want to fry steaks over a grill and listen to the fellows hummind "High Above Cayugas' Waters;" I want Sundays in the sunshine when it's warm and on the ski trails when it's cold; I want it to be over.

FRANCES ANN ROPER.
Washington, May 28.

The Post Impressionist

Sugar In The News

Now that spring, "that sweete season," if anything but sweet this year, is with us, it seems quite fitting that the news should be liberally sprinkled with sugar—and so it is! There is, it would seem, a million-ton sugar shortage in these United States of ours. Therefore, sugar is rationed. Few of us are aware, however, that every time a 16-inch gun is fired, one-fifth of an acre of sugar cane can be considered to have gone into the manufacture of the ethyl alcohol required in the manufacture of necessary amount of gunpowder. Nor is it generally realized that our Axis enemies do not seem to be facing so great a sugar shortage as we are, making this shortage all the more serious for us, yet one that, rightly dealt with, can help us win the war.

It goes without saying that, as a Nation, we are and have long been very fond of sweets, quite to the amazement, even the horror of continental Europeans who, when we were traveling abroad not so long ago, would marvel at our wanting sweet desserts instead of being satisfied, as they were, with an orange or a bit of cheese, particularly at the noonday meal. But what even the possessor of the biggest sweet tooth among us should realize is that we are not being told that it is a case of sugar or gunpowder, but of the former in moderation so that, at a time its manufacture in tremendous quantities is so vital to our defense, we may have the latter in abundance. Perhaps my young niece summed up the situation in a "poem" recently far more aptly than can I in prose. Asked to write something, in school, about the sugar shortage and the proposed rationing of that commodity, she wrote in the true valentine tradition if not in that of the best English metrics, entitling her composition "Sweet Are the Uses of Adversity."

The Russians are red; the Nazis blue.
Sugar is sweet,
But freedom's sweeter!

Which effusion can be said to contain far, far more truth and poetry.

As with most of the good things afforded us for so long, in such generous quantities, in our daily living, we Americans have taken sugar for granted. Few of us have stopped to consider its history, having assumed, no doubt, such a history went back into time immemorial. Actually, such is not the case. Although sugar cane was grown in India, where it seems to have originated many centuries ago, crude sugar was first made from the cane in China about 766 B. C. Sugar cane stalks, which can be kept without spoiling for some time, were carried by early Indian and Chinese navigators on their voyages to the Philippines, Java and other islands of the Pacific. Eventually, the cane reached the Hawaiian Islands, where it began to be extensively cultivated. The Persians also received samples of the cane from their East Indian neighbors, and the Nestorian monks, about 600 A. D., are believed to have been the first people ever to refine and produce a white sugar. With the Arab conquests, sugar cane was carried to the Mediterranean and a thriving sugar industry sprang up in Spain and Egypt and on several islands in Mare Nostrum. The Crusaders in the twelfth and thirteenth centuries, brought back to Europe stories of the delectable sugar they had tasted in the East. Soon Venice began the importation of large quantities of sugar cane and having learned the art of sugar refining from the Arabs, exported refined sugar to all parts of Europe. Next, Spain and Portugal took up the cultivation of sugar cane and, thereafter, because of overproduction, the price of sugar fell and the industry in the Mediterranean declined.

In this country, the best sugar is raised in Louisiana, while in parts of Texas, Florida and South Carolina, the cane is also raised, but more for syrup manufacturing purposes.

In 1750, I was informed by my host on a Louisiana sugar plantation, one very hot, humid afternoon as we sat on the veranda of his picturesque house and looked out over the fields of growing cane, that sugar cane was first brought to the Deep South, specifically to New Orleans. It was sent by some Jesuits in Santo Domingo to brother Jesuits in the Crescent City and, along with the cane, were dispatched a number of Santo Domingo Negroes to cultivate it. The cane was planted in what is now the heart of New Orleans' business district, flourished and was cut and sold in the city market as a confection. It was not until 1794, when the discovery of synthetic indigo in Europe ruined the New Orleans indigo trade, that a young French planter, Etienne De Bore, proposed the raising of sugar cane and the refining of sugar to supplant the indigo-raising industry and save the Creole planters from ruin. De Bore's venture proved a success and, ever since, Louisiana has produced and refined large quantities of sugar each year.

I was also told that sugar cane is a member of the grass family and thrives only in humid countries. It is the leaf of the plant that is most important in the production of the sugar, for the leaf takes up the carbon dioxide from the air and converts this into sugar, which is then carried along to the stalk. The sugar cane plant is in itself a sugar-producing factory, both manufacturing and storing the sugar. One-half of the world's sugar is produced from the sugar cane; the other half from sugar beets, much used in countries of Europe, the latter process having originated in Germany. Beet sugar was long inferior to cane sugar, but has much improved, through more careful manufacture, in the past few years. Except for the extraction of the juice, the beets being sliced and the cane being crushed, the manufacture of both kinds of sugar is very similar.

To help ease our sugar shortage, production will be increased in Louisiana and other of our sugar-growing Southern States as well as in the Caribbean area. Meanwhile there is and will be a shortage of sugar—which is sweet, of course—but in cheerfully cutting down our individual consumption of it, let us remember that "freedom's sweeter."

VIOLET ALLEYN STOREY.

Today And Tomorrow

By Walter Lippmann

The Submarine Campaign

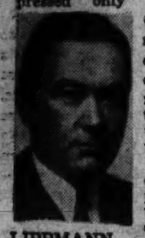

LIPPMANN

PUBLIC CRITICISM of the Navy Department's conduct of the antisubmarine war can be expressed only by laymen—by Congressmen, newspaper writers and other civilians. Thus it must appear as if the amateurs were criticizing the professionals.

This is, however, only the appearance of things, made necessary by the obvious and proper rule that officers and public officials cannot in time of war argue out their differences in public. There can be no deviation from this rule. But adherence to the rule should not lead the people to think that all criticism of the Navy Department in this highly technical and professional field originates in the uninformed imagination of amateurs, laymen, ignoramuses, and Monday-morning quarterbacks. It just doesn't.

IT WOULD BE infinitely better, of course, if there were no public criticism of so critically important a matter as the conduct of a naval campaign. Now there is a provision in our constitutional system under which, if fully used, the public criticism of commanders in time of war would be dispensed with. It is the provision by which, even in time of war, the service departments operate under civilian chiefs who are also members of the Cabinet. When this system is in the hands of civilians of the stature of the great Secretaries—Root, Taft, Baker, Stimson—there exists a normal, orderly way in which professional criticism within the services can without scandal or public uproar exercise the proper influence. The great Secretaries have been men who were competent, and were recognized by the officers themselves to be competent, to weigh criticism and to judge controversies and to estimate the ability and the quality of commanders.

When this system works, as in the American tradition it is supposed to work, the result is a progressive improvement in the quality of the command. It is accompanied by a progressive improvement in the morale of the service. The War Department is a striking and brilliant example of how the American system can be made to work when the civilian leadership is adequate to the task of reorganizing peace-time routine, overcoming peace-time bureaucracy, and of promoting ability through all the ranks and up to the very top.

IT WOULD BE impossible to contend that this system is now working as it should work in the Navy Department. It would be impossible to contend that the civilians now at the head of the department have shown that they are able to exercise the kind of beneficent authority over the naval hierarchy which is so indispensable if the abler younger officers are to come more quickly to the top, if invention, enterprise, improvisation, and resourcefulness are to be favored against the fixed routine. It is in these circumstances that a very undesirable amount of criticism seeps out of the Navy itself and finds its way into what are made to look like the mere opinions of lay outsiders.

The remedy for this situation ought not to have to be a campaign of congressional and newspaper criticism. But if that is to be avoided, as indeed it should be, then responsible men within the Administration will have to intervene in the situation. The Maritime Commission is profoundly interested: in respect to the submarine it is in the position of a farmer who, finding rats in his corn crib, is told to plant more corn than the rats can eat. The Army is profoundly interested: the plans which General Somervell, as chief of the Army's Service of Supply, is discussing in London depend upon a greater success in protecting ships. The State Department is profoundly interested: for the submarine assault in the Caribbean and on the South American trade routes has very serious consequences for our Latin-American allies and friends.

THE SUBMARINE PROBLEM is, therefore, not only the problem of the Navy Department, and pressure for a better organization and for a more aggressive command can come effectively and properly from within the Administration. That pressure, as the informed know quite well, is urgently necessary. The only alternative to it is outside pressure which would have to begin with a demand for a full disclosure of all the sinkings, and of the extent to which usable patrol and rescue ships have been taken over and when they have been put into service, and of many similar questions.

If the censorship, which Time magazine correctly describes as "thick as a Grand Banks fog" is to remain, then high responsible officials of Cabinet rank or its equivalent will have to overcome their natural reluctance to act beyond their departmental jurisdiction.

THE MATTER has gone beyond the point where the usual assurances can be accepted that everything possible is under existing circumstances being done. There are men of undeniable professional competence, and with intimate knowledge of the actual facts, who are even more gravely dissatisfied than are the ordinary people along the coast who have seen the ghastly and humiliating things which are taking place.

These professionals, who cannot speak out in public and have no proper access to the responsible civilian heads, are insistent that the antisubmarine campaign is not adequately conceived, not properly planned, not efficiently organized, and not under aggressive and inspiring leadership.

THEY KNOW quite well that there are not many standard combatant vessels available to make the narrow Florida Channel, the Yucatan Channel, the Windward and the Mona passages a deathtrap for enemy submarines rather than a deathtrap for our merchant vessels. But they insist that it is in such narrow waters, and especially when the seas are calm in summer, that all manner of small craft can be used, as they are used off the coasts of England, to make life miserable for the submarines.

They do not think that anything like the craft available have been mobilized, or put into service, or efficiently organized for plugging these gaping holes in our continental defenses.

IN CONSIDERING these criticisms we must always bear clearly in mind that this antisubmarine campaign is something quite distinct and different from the operations of the regular Navy in the Pacific and in the North Atlantic. The truth of the matter is that the Navy was never designed with the idea that it would be called upon to fight this kind of campaign in the Atlantic Ocean. Our Navy was prepared primarily to fight the Japanese navy in the Pacific. It has been no part of our naval tradition, as it has been no part of our political tradition, to take seriously the idea that the trade routes of the Western Hemisphere could be seriously threatened.

Now that they are threatened so seriously, a sufficient number of the proper escort ships are not yet built, and no thoroughly prepared strategical plan for this campaign appears to have been ready when war broke out. Therefore, it is necessary to improvise. Because it is necessary to improvise, it is necessary to place in command of the whole operation younger officers who are not set in their ways, who are not tired, who have nothing else to do but fight submarines, who will seek out men who know what has been done in British waters, who by the spirit which they possess will energize and inspire the whole campaign.

THEY WILL have to use frail craft that were not meant for war. But material is by no means the whole of war, and they can take heart from what Napoleon, if I remember rightly, once said—that an army of sheep commanded by a lion will defeat an army of lions commanded by a sheep.

Canadian Farmers

By Janet R. Keith

Miracle Producers

CANADA'S 750,000 farmers have performed production miracles since the outbreak of war. Every year the government has asked for tremendous quantities of foodstuffs to meet the demands of Britain and the home market. Every year the government has got what it asked for. Canada is now shipping more bacon and pork in a single week than she did in the whole of World War I. Canadian farmers have done this big job cheerfully, but they have had at least three major grievances: the price ceiling, the farm labor situation and the price of wheat.

Farmers claim that when the price ceiling went into effect last fall the prices of many farm products were abnormally low. The ceiling prevents these prices from returning to normal and makes impossible the reestablishment of parity prices. (Parity prices are reckoned by Canadian farmers on the basis of the 1926-29 period.)

It is quite true the price ceiling has stopped the upward swing of agricultural prices, which had been rising steadily since the outbreak of war. While it has at the same time stabilized the prices which the farmer pays for machinery and equipment, it has probably done his income more harm than good.

IN ADMINISTERING the ceiling on agricultural prices the Wartime Prices and Trade Board has three possible courses of action. If the ceiling price is abnormally low, the board can leave it in effect and allow the product to disappear from the market. This step would be taken reluctantly, because most food products are regarded as essential, and it is the business of the board to see that supplies of essential goods are maintained.

Second, the board can leave the retail price ceiling in operation, but permit certain moderate increases in price when the product passes from producer to dealer. In some cases the board may reduce the cost of processing, so that there is a rise in primary price paid to the producer without any rise in the price paid by the consumer.

Third, the board may pay a subsidy to the producer. This can be granted only when a low ceiling price threatens to shut off supply. The price of a particular product might be extremely low, but as long as supply was adequate the board could not subsidize. If the low price is causing real hardship to a certain group of farmers, it is the responsibility of other government departments to remedy the situation.

Fruits and vegetables have been exempt from the ceiling from the start. If the price had been frozen, farmers would have made no attempt to store them. The market would have been flooded in the fall, with a consequent danger of shortage later on. Livestock and dairy products are partially exempt from the ceiling. The price on the primary sale from producer to dealer is not frozen, but the retail price to the consumer is. The price of a steer is not frozen; the price of a steak is.

In spite of this partial exemption, the ceiling on meats is causing a great deal of trouble at present. Livestock dealers, who can get a better price in the United States than they can on the frozen Canadian market, are exporting as much as they possibly can. The result is a threatened meat shortage in Canada. It is said that price boss Donald Gordon favors an embargo on all meat shipped to the United States. The farmers, backed by the minister of agriculture, object strenuously. If American prices continue to be higher than Canadian, it looks as though Canada will either have to pay subsidies to meat producers or celebrate Friday every day. This is one price control battle which farmers seem to be winning.

DAIRY PRODUCTS have been subsidized extensively. The government has paid subsidies on milk, butter and cheese; and is now offering a bonus of 3 cents a dozen on grade A eggs for export. Farmers are right in contending that the ceiling has halted the rise in farm prices. But agriculture is certainly no worse off now than it was before the ceiling went into effect.

Labor shortage has been a real problem. Thousands of men have left farms to go into industries and the armed forces, and since June, 1940, farm labor has been drafted into the army. The situation had become so acute that this spring the government was forced to step in. Under the terms of the new selective service act no farmer, farmer's son or farm laborer employed in essential agriculture as of March, 1942, is liable for compulsory military service.

In fact, it isn't easy now for a farm worker to leave agriculture. He may volunteer for service in the armed forces if he wishes. He may leave the farm to work in seasonal occupations like lumbering and trapping. But if he wants to switch to any other kind of work he must get special permission from selective service officials.

Another bright spot in the labor situation is the new agreement whereby Canadian and American farm crews and machinery will be allowed to move freely back and forth across the border. In spite of these regulations, farmers will still be short of help. Women are being organized into land armies, and students of all colleges and universities are being urged to do farm work during the summer. On western prairies lighted tractors are working far into the night. Regions which paid general farm workers $30 a month last year are now paying $55.

Despite the fact that Canada will have a surplus of 400 million bushels of wheat this July, farmers have been agitating for several years for a rise in the pegged price. This spring they got it. Because there is a large area in western Canada which can grow nothing but wheat, the government raised the fixed initial price from 70 cents to 90 cents a bushel. The government must pay this in the form of a bonus to wheat growers, because the price of finished wheat products can't be permitted to rise. At the same time the government will pay bonuses for wheat acreage reduction and for land converted from wheat to coarse grains. (Under the terms of a new agreement, Canada will concentrate on producing coarse grains while the United States will concentrate on edible oil crops).

Changes made by the government in recent months have done much to improve the farmer's position. It is probable that other changes will be necessary to put agriculture on the basis of an essential war industry. Canada is realizing more and more that there's no use pouring men and money into other war enterprises and leaving agriculture to produce millions of tons of food by whatever ingenious methods it can devise. Food production ranks with military training and munitions output as a primary phase of any nation's war effort, and it's got to be treated as such.

Provincial Vienna

By Maurice Feldman

Capital Of The Opposition

MOST PEOPLE connect the name "Vienna" with two epochs. First, Vienna, the city of gayety and song, of the classic Austrian theater, the world famous opera, the center of culture for Central Europe. The other epoch: Vienna after the World War I, after 1918. Speaking of Vienna they called it the Hydrocephalus. It had been the commercial and the administrative center for the whole monarchy before the defeat, and now there was an army of officials and employes left destitute and without work, without hopes for the future.

Yet, into the darkness fell some rays of light. New leaders had come, elected by the people, men for whom the administration of the city meant service to the inhabitants. Old Vienna in its gayety arose and a new Vienna associated itself with it. Modern houses, baths, recreation camps, schools, hospitals, playgrounds for children, kindergarten, were created in a measure and a number that amazed even the richest countries in the world. Vienna, the center of a democratic republic, became the focus of the world. It became the city of modern social reforms, of modern education of the people, and of protection for children. From the United States, from Great Britain, Sweden, India, from everywhere, scientists and mayors of towns flocked in to study the wonders republican Vienna had worked. Such was the second epoch of the Austrian capital.

TODAY, Vienna is no longer a capital, Austria, a name that must not be used, is officially called "Ostmark." Vienna has become one of the many provincial towns of Germany. The spirit, however, their being "Viennese" in every sense of the expression, has remained unchanged, a former official of the Viennese Board of Education, who is at present in a neutral country (he left Vienna only two months ago), reports. At the moment, Vienna is the meeting place of the rebels against nazlism. Vienna has begun its third epoch. Now it is known under the name of the "Capital of the Opposition."

At the beginning of 1942 the following acts of sabotage occurred in Vienna within two days: The big and well-known plant, Brevillier and Urban, in the Viennese district of Floridsdorf burned down. This plant was an automobile repair shop and several hundreds (some spoke of thousands) of automobiles were said to have been destroyed by this big fire. In a petroleum refinery in Leopoldau the gas tanks were bored so that gasoline ran out. These gas tanks in Leopoldau are among the biggest in Vienna. A military camp in Deutsch-Wagram burned completely down.

Eighteen Viennese workers were executed for these acts of sabotage. A great number of Czechs, living in Vienna, some speak of 150, were executed in the months of November and December, 1941. It is noteworthy that the Viennese newspapers are not permitted to report on the executions of the workers and Czechs. The Nazis obviously think that it would make a bad effect on the Austrians and probably the Germans if they learned that mass executions are the only means by which the Nazis can maintain control over Austria. The Austrian Nazis are thinking first of all what they are told at the meetings of the Nazi party officials (Appelle der Amtswalter). At least they are acting as if they believed these things.

THERE IS no doubt that the Nazis miscalculated the outcome of the Russian war. They thought that within a maximum of 60 or 90 days their Reichswehr would have captured Moscow and Leningrad. They were sure to be at the oilfields of the Caucasus and on the Ural within this time. Naive people had even more fantastic illusions about the speed of the Russian campaign. A tailor who was living on the other side of the narrow street where my informant used to live leaned out of the window and shouted to the people on the street: "In two days we'll be in Moscow." This happened in Vienna on July 13, 1941.

Although people are forgetting what they have thought and hoped and although the German propaganda attempts to make them forget, there is much disappointment with the course of the Russian war. The announcement of the winter retreat in Russia would have had catastrophical consequences if it had not been balanced by the announcement of Japan's entry into the war. This coincidence was perhaps well timed by the Nazis. Despite the propaganda even the Nazis feel that things may ultimately go wrong in this war as in the last. The entry of the United States into the war has made the most enthusiastic Nazi doubtful about a final German victory. Officially the slogan was peddled that Hitler would in any case finish Great Britain by renewed mass air attacks and use of poison gas.

It is very difficult to analyze the complex of the general sentiment in Austria because it varies so much. About 25 per cent of the Austrian population are Nazis. They made such fat profits from the economic shifts following the occupation of Austria that they will stand by the German Nazis to the bitter end. On the other hand, it is fair to say that there is not a single Nazi among the workers. There is not one worker who would voluntarily take any risk for the Nazis.

THE SMALL businessmen and professional men are disgusted with the Nazi regime and their discontent expressed in different ways ranging from simple chiding to furious curses. Some middle-class people, however, try to play both hands. They are very much afraid of future air attacks on Vienna and other Austrian cities. But there are many people, especially in Vienna, who hope that the Allies will be able to bomb Vienna and all industrial towns in Austria. All people in Vienna agree that the Viennese population could not withstand such treatment from the air as London had to take. They think that Berlin would not stand a continued air bombardment either.

The Nazi ban on foreign broadcasts is a complete failure in Austria. Everybody listens to foreign broadcasts and those who have no radios get steady reports from others. There are two jokes about listening to foreign broadcasts which indicate the Viennese mood. They are, of course, told in Viennese slang:

One of the famous Heurigenhouses in "Grinzing" is crowded. Somebody tells the owner: "Your business seems to be picking up."

"Oh, not at all," the owner answers. "Look at all those people. They don't stay for long. Fifteen minutes after 9 o'clock the get nervous and begin looking at their watches. At half past nine they start going because at 10 p. m. everybody wants to be home to listen to London and Moscow."

HERE IS another joke, circulating in Vienna:

A maid looks for a job. The lady asks her how much her salary is. The maid answers: "Sixty marks a month—40 as salary—10 marks for being silent about your listening to foreign broadcasts and 10 marks for being silent about your buying in the black market."

The lady answers indignantly: "No, in our house we listen only to German stations and buy only rationed quantities of food. . ."

"Thank you," says the maid. "I do not want to have this position. I don't like to live with people who are starving and become stupid."

Today Vienna gives the impression of a sleeping town. There is practically no traffic at all, the stores are empty. Food stores have signs in their windows: "Merchandise exhibited in this window cannot be sold." If the storekeeper is a Nazi, he puts into the window: "Already sold," "which is, of course, not true. Many storekeepers who have some valuable stocks of furs or rugs, hid them carefully because they are afraid of inflation. Nobody is allowed to close the store. Theaters and movies are crowded. The tickets are bought by the Nazi organization, "Kraft durch Freude," the theaters and movie-houses are controlled and to a great part also owned by the Nazi government.

Persecution of the Catholic clergy began already in May, 1939, in Austria. Hundreds of priests were denounced and summoned or taken to the Gestapo and submitted to interrogations, which were accompanied by the usual insults and torture. The prohibitions of sermons and pilgrimages was not the sole act of interference by the Gestapo with church affairs. The Gestapo forbade in many districts in Voralberg and Tyrol the Corpus Christi processions. In Lower Austria, Catholic priests were simply arrested on the day after the feast day. All this proves that the Nazis are not merely proceeding with this brutality against certain persons whom they might consider as being hostile to their regime, but that their aim is simply to exterminate Catholicism, especially the Austrian Catholic clergy, and to destroy the spirit of religion itself.

Greeks Flee To Turkey

By Edward Kennedy
Associated Press Staff Writer

Driven By Starvation

Cairo, Egypt, May 29.—Three hundred thousand Greeks, living on the German-occupied Aegean islands of Samos, Mitylene, Chios and Nikaria, are so close to starvation that panic is spreading among them and they are being driven to invade Turkey, a report to Ralph Bain, head of the American Red Cross in the Middle East, disclosed tonight.

The people now are living mainly on herbs which are rapidly drying up under the hot summer sun, according to the report, which came from an American investigator who spent a week in the Smyrna region talking to refugees from the islands.

Ten thousand islanders already have crossed the sea by devious means, eluding Turkish patrols. Half of them are in the Smyrna area, emaciated and yellow-skinned from malnutrition.

(The British radio reported that "Turkey, though short of food itself, has decided to send over 600 tons of food, mostly raisins, dried figs and fish, to the islands. The first shipment will leave on Monday.")

"Unless food is sent to the islands soon," the report said, "a tidal wave of Greeks may break upon the Turkish shores with the probability that the situation will be getting out of hand. Panic is spreading among the islanders as they see only death from starvation before them and they will get across somehow."

Hundreds of persons, the report said, have been lost at sea in the passage to the mainland, and others have been fired on by the Turkish patrols.

One refugee told the investigator a few unscrupulous Greeks were cooperating with the Germans in making money in the black market, buying up at small prices the property which the departing islanders must sell to get passage money.

A large part of the island populations came from the Smyrna region, where they were driven out as the Turks reoccupied it after the last war and while the Turkish government is officially friendly, local feeling is not hospitable.

The burning of Smyrna—which the Turks blamed on the departing Greeks—has not been forgotten.

The four islands are famous in history. Mitylene, then known as Lesbos, was where Sappho wrote her poems. Samos produced the wine which tickled the palates of the ancient Greeks—and their gods. Chios claims Homer as her son.

Fair Enough

By Westbrook Pegler

Clever Little Scheme In Carlsbad

IT SEEMS safe to say that no other community in the United States has yet made as great a sacrifice as Carlsbad, N. Mex., population about 13,000, whose local National Guard unit went to the Philippines as F Battery of the 200th Coast Artillery. The 200th was an antiaircraft regiment and most of the 1600 soldiers were New Mexican young men and boys, and, most of them, workers. The Guard was called up in the first mobilization and soon went to the far outpost in the Orient which all military men but MacArthur, and he only with reservations that never were met, regarded as a point of inevitable but worthwhile military sacrifice in the event of war with Japan.

PEGLER

Of the 100 or so Carlsbad soldiers on Bataan only three or four were reported to have got away to Corregidor to prolong the struggle and their families all are without word as to casualties among them. They were the more lively and patriotic youth of town and their parents and other kin are encountered in any ordinary walk on a Carlsbad street and in any local gathering. The war struck Carlsbad not merely with premonitory anxiety and dread and the wrench of parting but quickly with the bullet and bomb and God only knows when, if ever, any of the boys so suddenly absent from their homes in the fascinating vastness of the Southwest will be seen again.

Now it has been said many times that once American soldiers came to grips with the enemy, all squabbles for advantage at home would be forgotten but, in Carlsbad there have been within one month two union walkouts at the mines and refinery of the United States Potash Co., producing a little less than half of the local output of potash which is the greatest individual source of the whole world's supply at present available to the United Nations. This is a vital product used mainly as fertilizer in the growing of food but also, largely, in war chemical processes and in recognition of its importance Carlsbad has been designated a defense housing area.

NEVERTHELESS, two unions of the A. F. L., the machinists and potash workers went out for a 10 per cent increase in wages, won their point, signed a contract and then on May 17, again laid off in such numbers that it was necessary to shut down the mine and refinery for five days more. The second stoppage was caused by the refusal of men who went out the first time to work with men who didn't voluntarily join them, another variation of the demand for closed shop which has been rejected and finally waived in the first settlement. Ten 24-hour days were lost and production of X-thousand tons. The enemy might like to know the exact loss as a key to the rate of production.

It may be noted that the word strike has not been used here. The unions say they didn't strike. Instead, a special session of the union membership was called under a rule which forbids members to work during a session, and this session was recessed and continued around the clock from day to day, a device which might be called in President Roosevelt's memorable phrase, "a clever little scheme." Nevertheless those who did not attend the sessions but were unable to work notwithstanding their willingness to carry on, were called "scabs" which is the common term for strike-breakers employed by unioneers. Why these men were called "scabs" when there was no strike for them to break is something that you may wish to puzzle out in the long summer evenings.

WHAT THEN, is the attitude of the free Southwestern people, so noted for their abrupt independence, so many of whose sons and neighbors' sons have disappeared in the first great fight with the Japs under condition that gave them no hope of victory in their particular battle and only a chance of survival?

The public attitude is one of submission or, at worst, sullen resentment and there is no doubting that some of the people whose sons or brothers are away in the Philippines, Japan or elsewhere in the war, have willingly participated in this concerted leisure and see in their conduct no betrayal of their very own fighting men.

For that matter, there were among the local strength of F Battery, perhaps 15 or 20 who, themselves, worked in the potash industry and were union men, thus the contention of the professional unioneer that he is merely preserving their standard of living and their social gains against the day of their return might be said to have their approval, wherever they are, if they still live. As to that they are unable to express themselves under the processes of the clever little scheme of the union session, the great master union, the A. F. L., has been spared a violation of its promise to forego all strikes in war industries and so goes the altruistic struggle to provide a world fit for heroes to return to in the very homes of some of the first fighters on Bataan.

The Gallup Poll

Many Civic Leaders Favor Peace Offer To Finland, but Oppose It for Italy

By George Gallup
By American Institute of Public Opinion.

Princeton, N. J., May 29.—With persistent reports that Finland and Italy are both tired of war, a substantial number of American civic and community leaders believe the United Nations should offer peace terms to Finland at this time.

They are strongly opposed, however, to making any peace offer to Italy.

The views of 2000 civic and community leaders, representing a cross-section of this group throughout the country, were sounded on the Italian-Finnish peace problem by the Institute. Their attitude toward Finland is essentially different from their attitude toward the weakest member of the Axis. Many more are willing to make peace with the Finns than with the Italians, and to make a generous peace.

The survey questions and results follow:

"Should the Allies offer peace terms at this time to Finland?"

Yes	43%
No	45
Undecided	12

"Should the Allies offer peace terms at this time to Italy?"

Yes	16%
No	79
Undecided	5

The questioning also revealed that three times as many people would favor a generous peace for Finland as would favor a generous peace for Italy.

Pro-Finnish thought is based chiefly on the argument that Finland was a victim of circumstances, was forced into the war by Russia and had to align with Germany for her own self-protection. Many point out that Finland showed her sense of international honor by paying her war debts, and that her people are "just, fair and peace-loving."

This attitude is summed up by the head of a C. I. O. leather workers' union in Michigan, who told an interviewer:

"It isn't Finland's choosing that she's in this war, and we must remember that she was the only nation to keep up payments on her war debts. But Italy, like Germany, is an aggressor nation and must take her medicine along with the Nazis."

The typical attitude toward the Fascist regime in Italy was found to be one of contempt—the attitude that Il Duce made his bed and now must lie in it. It is clear that the majority desire to see the Fascist regime receive just retribution for joining the Axis, stabbing France in the back and invading Greece. The only argument put up by respondents in favor of a peace offer to Italy is that it might serve to split the Axis.

Those opposed to peace offers to either Finland or Italy declare that such offers at this time might look like an indication of weakness on the part of the United Nations.

As far as Italy is concerned, the majority feel that since that country is dominated by Hitler, an offer of peace to the puppet government of Mussolini would be pointless.

On This Page

WALTER LIPPMANN—Tuesday, Thursday, Saturday.

MARK SULLIVAN—Sunday, Monday, Wednesday, Friday.

ERNEST LINDLEY—Sunday, Monday, Wednesday, Friday.

BARNET NOVER—Monday, Wednesday, Friday.

PEGLER, WESTBROOK—Sunday, Tuesday, Wednesday, Thursday, Friday, Saturday.

Army Will 'Reclaim' 250,000 Men Rejected For Illiteracy

By Thomas F. Reynolds
Washington Bureau of Chicago Sun

Officials yesterday outlined an emergency education program to "reclaim" for the armed forces approximately 250,000 men rejected in the draft because of illiteracy.

The drain on American man power is growing heavier day by day. Providing background for Man Power Commissioner Paul V. McNutt's modified "work or fight" policy announced Thursday, the United States Chamber of Commerce published figures asserting that a survey has disclosed that 384 out of 700 war contractors had been forced to reduce production because of shortages of skilled labor, adding that by the end of next year American war industry was expected to need an additional 18 million workers, and the armed forces another 4,500,000 men.

Dr. John W. Studebaker, director of the U. S. Office of Education, disclosed illiteracy figures after President Roosevelt characterized as startling the number of men who have been rejected for Army service either because of illiteracy or because their so-called intelligence quotient incapacitated them for military activity.

Studebaker disclosed that of some 433,000 men rejected for service because of illiteracy, some 250,000—enough for more than 15 divisions—otherwise could have qualified physically for service. Recalling that he conferred Wednesday on this subject with Mr. Roosevelt and Maj. Gen. Lewis B. Hershey,

Mr. Roosevelt expressed real concern at his press conference over the figures of rejections for low intelligence quotients. Ability to read and write, he said, is an important factor in rejections, but there are a startling number of men who can read and write whose I. Q. is too low to permit their entry into the armed forces. It is not that they are morons, he continued, but simply men whose wits need sharpening.

It was after that statement that Studebaker disclosed that the program of emergency education was being shaped up. It was pointed out that a bill pending in the House would provide 15 million dollars for education of illiterate men otherwise eligible for Army service, and that this measure might be rushed through to provide the funds for the program.

Studebaker's illiteracy statistics disclosed the following figures: Of 10,100,000 persons over 25 years who have not passed fourth grade education, 4,200,000 are native born whites, 3,100,000 are alien whites, 2,700,000 are Negroes and the remaining 100,000 are members of other races. The greatest number of illiterates is found in New York State, which reports some 1,020,000, followed by Pennsylvania with 696,000 and Texas with 642,000. Iowa, with only 61,000, has the highest literacy rate in the union.

Subs Get 2 More Ships in Atlantic, One in Caribbean

The Navy announced late yesterday that a medium-sized United States merchant ship had been torpedoed in the Caribbean area and survivors landed at a Gulf Coast port.

This was the third ship announced yesterday by the Navy as torpedoed. The others were two medium-sized merchant ships attacked in the Atlantic. Survivors of both these previous ships were landed on the East Coast.

Off The Record

By Ed Reed

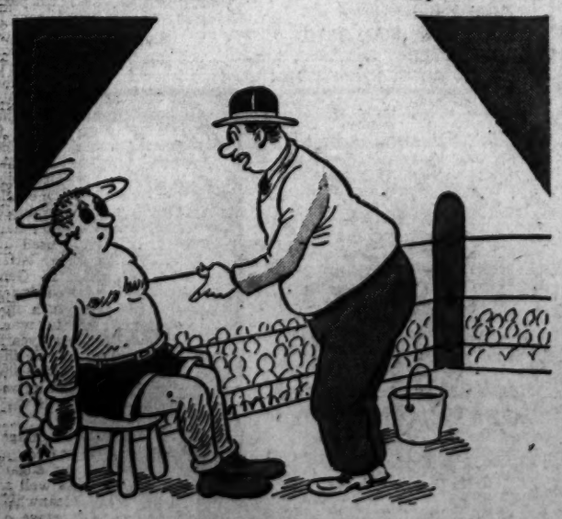

"Now's your chance to win—You said you could lick him with both eyes closed."

". . . that government of the people, by the people, and for the people, shall not perish from the earth."
Lincoln's Gettysburg Address

* * *

LEWIS & THOS. SALTZ INC.
1409 G STREET N.W.
DISTRICT 3822
NOT CONNECTED WITH SALTZ BROS. INC.

Garden Fete Is Scene of Celebration Of South African 'Union Day'

Minister and Mrs. Close Entertain at Legation; Scores of Capital 'Names' Turn Out for Event

By Patricia Grady

"Your garden's been 'discovered,'" a guest told the South African Minister during the 5:30 to 7:30 party at which he and Mrs. Ralph William Close entertained yesterday in celebration of Union Day.

"How nice," responded the jovial Minister, "because Mrs. Close and I will practically be living in 'discovered territory' all summer. We're going to stay here instead of moving to the Chevy Chase Club as we usually do."

Voted by the guests to be the "coolest spot in Washington," the rose-trellised garden of the Massachusetts Avenue legation was the gathering spot for the dozens of members of diplomatic, naval, official, military and residential society that had been asked in to help the Closes celebrate their Union's birthday. The Minister and Mrs. Close kept their places in the drawing room to greet the incoming guests and to bid the departing guests a gracious farewell, until the 7:30 official closing time had been reached. Then they headed gardenwards to mingle with the many guests who found the party too pleasant to leave.

Mrs. Close, like several of her feminine guests, wore a floor-length garden frock for the occasion. The simply-cut dress of sky-blue lace, she set off with black elbow-length gloves and a wide black straw hat trimmed in perky pastel flowers. Among the early arrivals were the British Ambassador and Lady Halifax who came from the embassy across the street to the party. They had with them Lady Clifford, wife of Sir Bede Clifford, the Governor of Trinidad. Sir Bede was formerly the Governor of the Bahamas.

The wide tables set up on two sides of the garden, holding large bowls of champagne punch and iced coffee, platters of sandwiches, and the makings for stronger drinks, held the attention of a large percentage of the gathering. Almost as popular was the rock-rimmed pool into which a cooling stream of water trickled from the rocks above.

Dutch Envoy Looks for His Wife

Mrs. Sumner Welles, wife of the Undersecretary of State, and Mrs. Stanley Reed, a frequent twosome at afternoon fetes, wended their way through the crowd together, "Has anyone seen my wife? We must be home in time to dress for dinner." The Dutch Ambassador pulled out his leather-covered pocket watch, while a group around him scanned the garden for beauteous Mme. Loudon, who was discovered not far away completely surrounded.

"I suppose we really must go on to another party," said Mme. Cervenka regretfully as her husband, the Counselor of the Czecho-Slovakian Legation, and Mme. Hurban, wife of the Czech Minister, bore down on her with meaningful looks.

Explaining just what Union Day was to a group that grew and grew as his dissertation continued, was Ralph Totten, the United States' first Minister to South Africa. According to former Minister Totten, four crown colonies of Great Britain were told some years ago that if they joined forces and became one political entity, they would be given dominion status. So, on a noteworthy May 31 in 1910, the four crown colonies joined together to become the Union of South Africa and to take their place in the autonomous framework of the British dominions.

Celebration Is 'In Advance'

It occurred to some of his listeners that yesterday was not May 31, and therefore, could not really be Union Day. But the situation was straightened out when it was explained that the Minister and Mrs. Close had felt that a Sunday was a bad day for the celebration, and today, of course, being Memorial Day, they decided tht they could just as well salute their Union's natal day 48 hours in advance.

Mrs. William O. Douglas came in with Mrs. Bruce Smith, who was walking along with great ease on an ankle broken several weeks ago at another afternoon party. Paul McNutt played escort to his pretty daughter, Louise, who has just finished her examinations at George Washington University, while Mrs McNutt chatted with a group of friends close by. "Yes, I had a wonderful time during my month in Indiana," she explained in answer to a question, "but when I got back I discovered that my husband had been going back to his office every night to work, so now, I'm here 'for the duration.'"

Mrs. Patrick Hurley made the rounds with her daughter Ruth, and Mrs. Clarence Norton Goodwin reminisced of old times in Lake Forest, Ill., with British artist Ann Harcourt, who has just taken a Georgetown studio to go on with her portrait painting in Washington. The commercial attache of the South African Legation, J. A. Siegruhn, had a group around him in gales of laughter telling them of his experiences meeting the "gangsters" in Chicago the day before, while his wife was kept busy seeing that everyone had a full glass and another sandwich.

Diplomatic Set Well Represented

The Russian Ambassador and Mme. Litvinoff were among the diplomatic set on hand for the party as were the Cuban Ambassador and Senora de Concheso, the Yugoslav Minister and Mme. Fotitch, Mme. Bianchi, wife of the Portuguese Minister, the Canadian Minister and Mrs. Leighton McCarthy and their son and daughter-in-law, Mr. and Mrs. John McCarthy, and the New Zealand Minister and Mrs. Walter Nash.

Mrs. Joseph E. Davies and Mrs. Millard Tydings chatted together in the doorway as they waited for their car to arrive and Justice Justin Miller arrived late at the party and started a search for his wife. Mrs. James Souby was here, there and everywhere, seeing that the visiting Governor of Tennessee, Gov. Prentice Cooper, met everyone in the gathering.

A few of the many at the fete were Baroness van Boetzelaer, Countess van Rechteren Limpurg, the Commercial Counselor and Mrs. Kleijn Molekamp and the Second Secretary and Mme. H. N. Boon—all of the Dutch Embassy; Dr. and Mrs. Ricardo Alfaro, Mr. and Mrs. Robert Stewart, Mr. and Mrs. Walter Wyatt, Mr. and Mrs. J. E. Bruce, Mr. and Mrs. Frederick Livesay, Henry L. Deimel, Mr. and Mrs. Barnet Nover, Mrs. Gilbert Hitchcock, Mrs. William D. O'Connor, Mr. and Mrs. Thomas Burke, Mr. and Mrs. Peter Heydon, Field Marshal Sir John Dill, Mme. Palic, Lieut. Col. Alexander Hess and many, many others.

Senator and Mrs. Glass to Give Luncheon

Senator and Mrs. Carter Glass will entertain at luncheon today at The Anchorage tea room in Alexandria, having as their honor guests Miss Mary Louise Elizabeth von Gemmingen and Lucien Wilkins Bruce, whose marriage will take place tonight at Christ Church.

Forty guests will sit down at the long luncheon table, which will be decorated in a bridal motif and will feature flower arrangements of pink rose buds and blue delphinium. The company will include members of the wedding party; the hostess' sister, Mrs. Charles Joubert, and a number of house guests of Mr. and Mrs. Victor von Gemmingen, parents of the bride. Mr. and Mrs. James Garnett Bruce, parents of the bridegroom, will also be present.

Following the luncheon members of the bridal party will go directly to Christ Church for the wedding rehearsal. The ceremony will take place at 9 p. m. this evening, and later, there will be a reception at Gadsby's Tavern.

Harlan Wood Honors Jan Peerce At Early Breakfast

Undoubtedly the first social event on today's calendar will be an 8 o'clock breakfast, when Harlan Wood will entertain in honor of Jan Peerce, the Metropolitan Opera tenor who will sing "The Star-Spangled Banner," and "There Is No Death" at the Memorial Day services at the Arlington Amphitheater this afternoon. Also honored at the breakfast will be Morris King, noted violinist who will play at the services, and Geoffrey O'Hara, author of "There Is No Death."

Others among the more than 50 guests will include Senator E. D. Smith, Gen. Frank T. Hines, Judge Fred Vinson, Alexander Holtzoff, Maj. Gen. Amos A. Fries, Maj. Gen. James A. Drain, Justice James Morris, Dr. Frederick Brown Harris, Arthur Sundlun, William J. Mileham, Adolph Kingoff, George Whiteside, Dr. J. J. Kosninsky, Watson B. Miller and James G. Yaden.

Informal Fete for Count and Countess

Count Jean Pierre de Chambrun and Countess de Chambrun, who are the house guests of Mrs. Edith Randon, were honored during the cocktail hours yesterday afternoon by Mrs. Randon in her home on Albemarle Street.

Thursday night, Mrs. Randon had been hostess at a dinner in honor of her house guests who are en route to Long Island for the summer, after spending the winter season at Palm Beach. They will remain in Washington until the middle of next week, and expect to return next autumn for an extended stay.

Wennerbergs Feted At Swedish Legation

The Minister of Sweden and Mme. Bostrom entertained last evening at a large dinner in honor of the retiring Swedish Counselor and Mme. Folke Wennerberg.

Although the Wennerbergs will not leave for Chili until July, the party was arranged for last night so that their many friends could attend before going away for the summer. Mr. Wennerberg will be his country's Charge d'Affaires at Santiago.

Make Relaxing Hours More Complete...
Plan social meetings, business dates or luncheon engagements in this setting of inviting charm.
The Willard Room
COCKTAIL LOUNGE
No Cover
No Minimum
Entrance 14th St. or Peacock Alley
WILLARD HOTEL

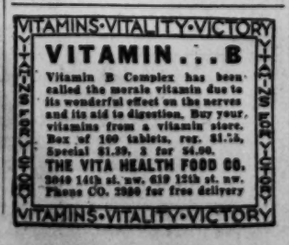
VITAMINS-VITALITY-VICTORY
VITAMIN...B
Vitamin B Complex has been called the morale vitamin due to its wonderful effect on the nerves and its aid to digestion. Buy your vitamins from a vitamin store.
Box of 100 tablets, reg. $1.75, Special $1.39, 3 for $4.00.
THE VITA HEALTH FOOD CO.
2040 14th st. nw. 619 12th st. nw.
Phone CO. 2300 for free delivery
VITAMINS-VITALITY-VICTORY

"No We're Not Enemy Aliens—"

Fred Jones—Homestead.

—grin honeymooners, Dr. and Mrs. Charles S. White, jr., from a fencetop at the Homestead in Hot Spring, Va. Now free of Axis diplomats, the Homestead is again peopled by a large group of Washingtonians like Dr. and Mrs. White, who returned to Washington yesterday. Later in the day they went to Leesburg, where Dr. White and his bride, the former Miss Rachel Horak, will remain until July 1, when they will go to Baltimore, where Dr. White will begin his internship

Miss Sullivan Entertains for Bride-Elect

The newly opened Shoreham Terrace was the scene last night of another of the prenuptial fetes in honor of Miss Gloria Grosvenor and her fiance Torfinn Oftedal whose marriage will be an event of next Monday. The 8 o'clock dinner was given by Miss Mannevillette Sullivan who will be one of Miss Grosvenor's bridesmaids.

Guests included Mrs. Leonard Muller of Miami, cousin of the bride-elect, Miss Beverly Marshall, Miss Janet Ray, Miss Suzanne Kappler, Miss Martha Colmetz, Charles Effinger Smoot, Lawson Coxe, Lieut. Richard Reynolds and Lieut. (j. g.) Gordon Pierce, United States Navy.

Tomorrow morning Miss Frances Boone is entertaining in honor of the couple with a breakfast at the Wardman Park Hotel and in the afternoon Miss Janice Hale and Miss Martha Colmetz will be hostesses at a cocktail party.

Miss Grosvenor, who is the daughter of Dr. and Mrs. Gilbert Grosvenor, will give a buffet supper tonight in the garden of her parents' home in Bethesda for members of the bridal party following the wedding rehearsal.

Senora de Munilla Gives Luncheon

Senora de Munilla, wife of Lieut. Col. Felipe Munilla, Military Attache of the Cuban Embassy, entertained yesterday at a small luncheon in her apartment at 2400 Sixteenth Street in honor of Mrs. Paulo Hasslocher and Miss Mimosa Ferraz.

Her guests included Mrs. J. Lopez Larrain, Mrs. Collazo Pittaluga, Mrs. Salvador Cobian, Mrs. Frederico Legorbru and Mrs. Luisa Hermoso.

Stabells Give Teatime Fete

Gayly informal was the garden party given late yesterday afternoon by the Second Secretary of the Norwegian Embassy and Mme. Bredo Stabell. Even though it took place on a day when social and official Washington faced a crowded party schedule, the event drew almost a hundred guests to the Woodway Lane home of the popular couple.

Receiving in the garden, the hostess wore a ground-length navy and dusty rose pink frock. Mr. Stabell greeted guests wherever he happened to be, in keeping with the informal theme of the fete.

Mme. Munthe de Morgenstierne, wife of the Norwegian Ambassador, dropped in after attending the large reception at the South African Legation. Torfinn Oftedal and his fiancee, Miss Gloria Grosvenor, were there; also, the Czecho-Slovak Minister and Mme. Hurban, Mr. and Mme. Kleijn Molekamp, Dr. and Mme. H. R. Van Houten and Dr. and Mme. H. N. Boon of the Netherlands Embassy; the Yugoslav Military Attache, Lieut. Col. Zivojin Radoychich; Lieut. P. H. B. Otway-Smithers and Mr. and Mrs. J. P. Summerscale of the British Embassy.

Still others there included Representative Fadjo Cravens, Maj. and Mme. Karl Wessel, Mr. and Mme. Sven Dahlman and Count and Countess Wachtmeister, of the Swedish Legation; Miss Carolyn Nash, Mr. and Mrs. Charles W. B. Hurd, Jacques Thier of the Belgian Embassy, H. A. Scott of the Canadian Legation, Mr. and Mrs. Leif Holst, Mr. and Mrs. James Cooley, Mrs. Eugene Villaret, and many more.

Quite a center of attention at the party was Dr. Elgin Grosclose, author of the best-sellers, "The Firedrake" and "Ararat." The well-known writer, who turns out books after regular working hours in a Government department, arrived with Mrs. Grosclose, and as soon as the report as to who he was rippled through the crowd, he and his wife were surrounded for the remainder of the afternoon.

Phillips-Bryant Engagement Made Known; Rites Soon

Mr. and Mrs. William Phillips of Boston and Highover, Beverly, Mass., announce the engagement of their daughter, Anne Caroline Phillips, to Lieut. John Winslow Bryant of the 101st Field Artillery Battalion stationed at Camp Edwards, son of Mr. and Mrs. Lincoln Bryant of Milton, Mass.

Miss Phillips attended Madiera School, Virginia, and studied in Rome. She made her debut in Boston during the season of 1939-1940 and is a member of the Vincent Club.

Lieutenant Bryant graduated from Milton Academy and received his degrees from Harvard in the class of 1936 and from the Harvard Law School in 1939. He was admitted to the Massachusetts bar in 1940.

His clubs at Harvard are the D. U. and the Hasty Pudding Institute of 1770, and he is a member of the Harvard Club of Boston.

The wedding will take place in June.

Greek Counselor Host at Dinner

The Greek Counselor and Mme. Philon A. Philon entertained at dinner last evening in their home in Chevy Chase. Covers were laid for 12.

Among the guests were the Minister of Yugoslavia and Mme. Fotitch, the Egyptian Minister and Mme. Hassan and the Greek Minister and Mme. Diamantopoulos.

Mrs. Cordell Hull Out of Hospital

Back at her apartment at the Wardman Park after a tour in the hospital is Mrs. Cordell Hull, wife of the Secretary of State.

Mrs. Hull, who has returned home after an operation, will spend the next few weeks convalescing.

Notes of Society —— *Official and Residential*

House Speaker Sam Rayburn will go to Muhlenberg, Pa., today to speak at the commencement exercises of Muhlenberg College. Frederick A. Muhlenberg, after whom the college was named, was the first Speaker of the House.

The Postmaster General and Mrs. Frank Walker have as their house guest Mrs. John K. Power of Helena, Mont. She arrived here on Wednesday and will continue her visit for two or three more days.

Mrs. Lister Hill will leave today for Montgomery, Ala. She expects to return to Washington for a brief stay later in the season.

En route to Washington is the new Naval Attache of the Chilean Embassy, Capt. Imanuel Holger and Mme. Holger, who were stationed here a few years ago when Captain Holger was Chilean Attache. Captain Holger will replace Capt. Carlos Cortez here.

Mr. and Mrs. Henry Parsons Erwin have issued invitations to a reception on Saturday, June 6, in honor of their daughter, Miss Eileen Erwin. The party will take place at Abremont, the Erwin home, from 5 until 7:30 p. m.

Washington friends of William Jeffries Chewning jr. of Fredericksburg, Va., have received news that he was recently graduated from the Officers Candidate School at Camp Lee, Va., with the commission of Second Lieutenant. He is the son of Mrs. Ann Page Chewning and the late Dr. William Chewning, United States Medical Corps.

Mr. and Mrs. Charles W. Bolick Hurd have cards out for an at home on Sunday, June 7, from 5:30 to 8 o'clock. They live at 4818 Woodway Lane.

Mr. and Mrs. Sidney Reizenstein entertained at a reception last evening in honor of their son-in-law and daughter, Mr. and Mrs. Donald Brown, whose marriage took place recently.

Mr. and Mrs. Marc Goldnamer are spending the weekend in Atlantic City.

Dr., Mrs. Yater Return Home

Recently returned to Washington from an extended trip to Minnesota and California are Dr. and Mrs. Wallace Mason Yater. While in the latter State Dr. Yater was guest speaker at the meeting of the State medical society at Del Monte.

Mrs. Yater is at present in New Haven, Conn., where she will be matron of honor at the marriage today of her brother, Edmund L. Becker, to Miss Mary Clifton Calhoun. The Misses Millicent and Stephanie Yater will be flower girls.

Birth Announced

Capt. and Mrs. Henry H. Barr of Silver Spring announce the birth of a daughter, Mary Josephine, at George Washington Hospital, on May 23. Capt. Barr is the son of Mr. and Mrs. Hugh W. Barr of 4701 Connecticut Avenue.

Luncheon and Dinner Planned For Windsors

Although the Duke and Duchess of Windsor have stipulated that their forthcoming visit to Washington is to be completely off the social record, a few plans for entertaining them are already being made known.

Now in Miami, Fla., the duke and duchess are scheduled to arrive here either late Sunday night or early Monday and will stay at the British Embassy. They will be luncheon guests at the White House on Monday and will dine at the embassy that evening. Lady Halifax will be hostess at the dinner, but the British Ambassador will not be present.

Before Lord Halifax was advised of plans for the Windsors' visit to Washington, he had accepted an invitation to speak at Wesleyan College in Ohio on Monday evening. He will leave for Ohio tomorrow afternoon and return on Tuesday.

The Duke of Windsor, who is coming here to discuss problems of the defense of the Bahamas, will remain at the British Embassy for a few days. On Tuesday, however, the duchess will go to Baltimore to consult her physician and to visit relatives.

Arriving in Washington tomorrow are Mr. and Mrs. Herman Rogers, who are great friends of the Duke and Duchess of Windsor. Mr. and Mrs. Rogers will be guests of Clarence Hewes at his home on Massachusetts Avenue.

Miss Thurman Is Bride of Dale C. Reed

The marriage of Miss Barbara Fitch Thurman to Ensign Dale Calvin Reed, United States Navy, took place last Monday in St. Alban's Church with the Rev. Charles T. Warner, rector of St. Alban's and the Rev. William H. Thomas, chaplain of the United States Naval Academy, officiating.

The bride is the daughter of Mrs. Harry J. Malony and the late Maj. Allan G. Thurman, and Ensign Reed is the son of Mr. and Mrs. E. Clyde Reed of Batesville, Ind. Brig. Gen. Malony gave his step-daughter in marriage and Ensign H. A. I. Sugg of Annapolis was best man. Ushers included Lieut. Richard Downing, Lieut. Charles H. Hiser, Lieut. H. T. Darracott and Lieut. William B. Kempton.

A reception followed the ceremony at the officer's club of the Army War College. Mrs. Reed attended George Washington University where she was a member of Pi Beta Phi Sorority and the bridegroom attended Purdue University and was graduated from the United States Naval Academy in December.

Dr. Rhee Is Entertained

With his mother, Mrs. Edward Stotesbury acting as his official hostess, James H. R. Cromwell entertained yesterday afternoon at Mrs. Stotesbury's Foxhall home in honor of Dr. Syungman Rhee, chairman of the Korean Mission to the United States, and Mme. Rhee.

Receiving in the library with her son Mrs. Stotesbury was gowned in black lace, fashioned on flowing lines with a long train, and accented with several ropes of pearls. Mrs. Rhee wore native Korean costume of yellow brocade.

From 5:30 on until well after dark, guests dropped in to greet their host and hostess, pause for cocktails in the library, or a cup of tea from Mrs. Stotesbury who officiated later in the conservatory, and to wander through the drawing rooms and onto the terrace with its view of the grassy slopes and the woods beyond.

Highlight of the afternoon was the program of Korean folk songs and chants given by Florence Ahn, who, garbed in colorful native costume, sat on the floor and accompanied herself with the tom-tom rhythm of a native drum.

Senator and Mrs. Harry S. Truman were among the guests as were Senator and Mrs. Guy M. Gillette, Senator Harley M. Kilgore, Representative Francis Case, Representative John D. Dingell, Rev. Frederick Brown Harris, Mr. and Mrs. Lawrence Wood Robert, Adela Rogers St. John, Mr. and Mrs. John W. Staggers, Mr. and Mrs. Drew Pearson, Mr. and Mrs. Barnet Nover, Mr. and Mrs. Richard Eaton, Colonel and Mrs. Preston M. Goodfellow and many more.

Gladys Anne Carter To Be Married

Mr. and Mrs. Chauncey P. Carter announce the engagement of their daughter, Miss Gladys Anne Carter, to Ensign Richard B. Wheeler of this city.

Miss Carter is a graduate of Mount Vernon Junior College and Ensign Wheeler was graduated from Dartmouth College last June.

Procope Baby Born

The Minister of Finland and Mme. Procope are receiving congratulations on the birth of a daughter, their second child, yesterday morning at Doctors Hospital. No name has yet been chosen.

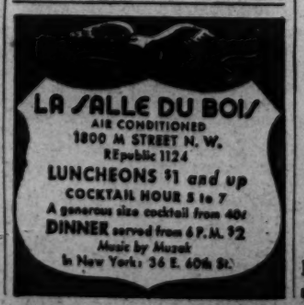
LA SALLE DU BOIS
AIR CONDITIONED
1800 M STREET N. W.
REpublic 1124
LUNCHEONS $1 and up
COCKTAIL HOUR 5 to 7
A generous size cocktail from 40¢
DINNER served from 6 P.M. $2
Music by Muzak
In New York: 36 E. 40th St.

From Army to Navy

—was the change made by Mrs. Dale Calvin Reed when she was married last Monday to Ensign Reed, U. S. N., with whom she is shown above. She is the former Miss Barbara Fitch Thurman, daughter of Mrs. Harry J. Malony and the late Maj. Allan G. Thurman, U. S. A., and was given in marriage by her stepfather, Brig. Gen. Malony

Senator, Mrs. Connally Honored By Mrs. Mesta a Sulgrave Club

Texas was deep in the heart of society last night when Senator and Mrs. Tom Connally of the Lone Star State, were guests of honor at a gala party given by Mrs. George Mesta at the Sulgrave Club.

An air of informality, promoted considerably by the lively music of Sidney's Orchestra and a highly talented man, who read character and foretold the future for many who were present, dinner got under way at 8:30 p. m. A number of additional guests came in after dinner, and the fete went merrily along until midnight.

Spring blossoms decorated the entire second floor of the club. Mrs. Mesta, smartly turned out in a black frock, fashioned on fitted lines, received with Senator and Mrs. Connally at the top of the stairway. Dinner was served at eight tables in the ballroom, where a motif of white blossoms and wedding bells was featured in the decorations.

Senator Connally's fellow members of the Senate seemed to be all over the place. Senator and Mrs. Pat McCarran chatted with Senator Kenneth McKellar. Senator Theodore F. Green moved from one group to another, as did Senator Arthur Capper and Senator George Radcliffe. Also among others from the Senate contingent on hand for the party were Senator and Mrs. Carl Hatch, and Senator and Mrs. Alexander Wiley.

Mrs. William A. Glassford, who will leave soon for Charleston to join Rear Admiral Glassford, was in the company, as were Rear Admiral Arthur J. Hepburn and a number of others from the service set.

Among the guests from out of town were Mr. and Mrs. Carl Jackson (she is Rosa Ponselle) and Mrs. Allen Walter Morton, all of Baltimore and all of whom were popular centers of attention all evening.

Another dinner on last evening's calendar was the one at which Mr. and Mrs. Ralph Snowden Hill entertained in their Georgetown home. The party was one in a series that Mr. and Mrs. Hill have planned for this season.

DROOP'S
STEINWAY AND OTHER PIANOS
Hammond Solovox, Organ and Novachord Phonograph. Radios. Records.
MUSIC STORE • 1300 G

Pall Mall Room
Decoration Day
Fashion Show Luncheon
Today, 1 P.M.
Living Mannequins, Music, Fashions
HOTEL RALEIGH
Reservations:
Mr. Arthur, NAt. 3810
Luncheon, $1.00

Shoreham Terrace
UNDER THE STARS
Dinner $2.25—Including Cover
Supper Cover 50c—Saturday $1
Federal Tax in Addition
RUTH LANDI, Continental Chanteuse . . .
MARTEX & DE LITA, Latin equilibrists . . .
CORDAY & TRIANO, Potpourri of Dances
CARMEN, Exotic Dancer. BARNEE-LOWE MUSIC. Dancing will be transferred to the air-cooled Blue Room in inclement weather. For reservations telephone ADams 9290 . . . CONNECTICUT AT CALVERT.
DINING • DANCING • ENTERTAINMENT

Gas Shortage Puts Stress On Foot Care

Correct Position In Walking Also Is Important

By Ida Jean Kain

UNLESS you're lucky enough to own a horse, the gas shortage is bound to set you back on your heels. And with your feet and legs back in general service, you will have to give them more considerate treatment.

First of all, look to your shoes. It is the fashion now to wear sensible shoes. The women who are still teetering along on their high heel shoes just look silly. Such shoes are no longer considered high style—or even good taste—for daytime use.

That doesn't mean you have to drop down to flat heels. If you have been wearing extremely high heels for years, the sudden change might be too much for your arches and calf muscles. Military heels would be better for you.

Correct Position

If you are going to have to do a lot of walking—and it looks as though all of us will—you can make it easier for yourself by walking with your feet in the correct position. That is the least tiring. When you are out on the streets, practice walking along on a straight line and put one foot almost directly ahead of the other. Toe straight ahead. Then at home kick off your shoes and walk around with your toes curled under and your weight on the outer borders. That will strengthen your arches.

The heels of your shoes tell what is wrong with your walk. If they are worn down on the inside, you are probably throwing your weight toward the inner border, which is the weakest position. This may be caused by by your inclination to turn your toes out. By making a deliberate ahead you can distribute your effort to point your toes straight weight along the entire length of the longitudinal arch.

Consider Length

Make sure that your shoes and stockings are long enough. With the increased amount of walking you do, you may need to buy your stockings a half size larger.

Contact baths of hot and cold water stimulates the circulation and help to relieve the aches and pains. At night, rest with your feet propped up on pillows. Or, you may find it restful to place a pillow under your knees.

The people who are headed for foot trouble are the overweights. It's not so bad to carry around your normal weight. But when you are lugging along 20 to 50 excess pounds, your feet feel the extra weight. Count calories and get it down. This will be a favor to both your transportation system and your health.

There's a bright side to at least two of our shortages. The curtailment in sugar and transportation will improve the health of the American people.

Fashion Forum

The regular Saturday Fashion Forum is omitted today as Jane Driscoll, the Fashion Editor, is on vacation. It will be resumed on her return.

Butter Wrapped In Parchment

Wilmington, Del.—More than 75,000,000 pounds of butter will be wrapped in specially impregnated parchment paper during the current year to protect it from losses due to mold, reports the du Pont Food Research Laboratory.

Great quantities of butter are expected to be saved from spoilage as a result, thus helping to conserve stocks.

Mold rarely can be recognized in butter except by an "off" taste, according to food experts. Its growth can be retarded even in warm weather, however, by wrapping the butter in paper treated with a mold inhibitor. The baking industry also is attacking the mold problem in baked goods by incorporating mold retardants in increasing quantities of bread, pies and cakes.

It is estimated that nearly two billion loaves of bread will be protected this year.

Dark Zipperless 'Casual'

Forecaster of the zipperless era to come is this smart version of the coat dress. The side closing is punctuated by pearly disc buttons. Cool koda shan, a nonwilting shantung weave Eastman rayon, makes the fabric. Note the wide shoulder tucks, providing soft fullness in the bodice. A panel of unpressed pleats flares the skirt. It is available in summer darks—deep woodsy green, black and tangerine—the perfect hot-weather dress that will not show soil

War Moving Presents Problems, Using Old Things, a Necessity

By Elizabeth MacRae Boykin

WITH the war emergency making moves and changes necessary, the problem of home furnishing becomes a more pressing problem than usual—with scarcities and the need for using old things.

Mrs. T. J. C. writes: "I have just moved into a new house and am starting housekeeping on my own for the first time. In the living room the fireplace is still to be installed and I can't decide between brick or stone. I have a rug with a beige ground and floral stripes in different colors. The only furniture I have bought is a love seat. The walls will be painted. The living room opens off a small reception hall and the dining room has an arch opening into the living room. I'd planned to have the same pattern rug here as in the living room.

Old Oak Dinette

"My husband feels that the stairway opening into the living room should also have the same carpeting. Would this be too much? There i have an old oak dinette set with chair seats that need new covers. Will you advise about wall, draperies and furniture coverings?"

Why not have the walls of all three rooms painted in the beige as the rug ground? Then have beige sheer of this same tone with a jade green taffeta valance, then all your upholstery in beige achieving contrast in the use of different texture such as homespuns, leathers and so on.

Blond Wood Effective

It would even be effective to have the new furniture you buy in blond wood. Accent the room with accessories in jade greens—you could have one or two chairs in jade green leather.

However if you don't think you'd like such a stylized color scheme, have your draperies in flowered cretonne on a beige ground with furniture coverings in shades of dusty rose, beige and green. The carpeting could be the same on stairs and in dining room—or you could have plain beige for stairs and dining room. If you decide on flowered draperies, we'd use plain carpet for the other floors; if you carry out monotone beige scheme, have figured rugs throughout. The brick fireplace will probably be easier to work with.

Budget Beauty

An old-fashioned beauty treatment grandmother could have handed down to you is effective for a lovely skin. Mix oatmeal, mineral honey and milk to a soft consistency, smooth it on your face and relax for 15 minutes. Then wash it off with cold water and your skin will glow.

Take Care of Your Wool Garments

TAKE care of your wool garments, warns the American Wool Council. With the demand for wool for the armed forces, home supplies are bound to be curtailed. Clothing and household woolens must be cherished.

The life of woolens, especially clothing, maybe greatly prolonged, with a little regular, common sense care, the council says. It is the kind of care that eliminates too frequent pressings and cleanings, which in time, weaken the wool fabric.

The daily care of woolen articles, particularly clothes, requires:

The clothes brush with the right bristles.

The hanger that fits the garment.

The fresh air that revives the wool fiber.

The roomy closet that helps the wool fibers retain their original position.

How To Brush

Brushing means more than a few licks with a whiskbroom to remove lint and other visible deposits. It means the use of a clothes brush which will remove the dust you cannot see as well as the obvious surface. The tiny, almost invisible dust particles can act as an abrasive which, if left in the garment, will shorten its life. The habit of brushing clothes, immediately after wearing will prevent the dirt from working into the fiber.

The kind of clothes brush must be considered if you are to preserve your wool fabric. A brush with stiff bristles that loosens or pulls out the wol fibers will shorten the life of the fabric. Use a brush with soft but firm bristles, and do a thorough brushing job to remove the hidden particles of dirt, and, if a pile weave fabric, to lift the fibers to give that luxurious surface texture.

Hangers For Clothes

Wide shouldered hangers which will allow the garment to hang in natural folds should be used for suits and coats for men and women.

Suit hangers for men should have trouser bars which are large enough in diameter not to put an additional crease in the trousers. The hanger which allows the full weight of the trousers to hang from the cuff is even more satisfactory from the standpoint of retaining a crease.

A skirt hanger that holds the skirt by the band and lets the skirt hang straight, eliminates creases that occur when the skirt is folded and hung over a hanger rod or folded and hung on a trouser hanger.

Give It Air

Woodend or covered hangers for women's and children's dresses should be of sufficient thickness and width to extend across the shoulders from the sleeve seams. Hang the garments carefully.

Before hanging the garment in the closet, give it an airing to help prolong the life of the wool fabric. Immediately after you have taken it off, hang it where there is a free circulation of air. Sweaters and other knitted garments should be placed on the bed or on a chair until all the moisture absorbed from the body has had a chance to evaporate.

On rain days, when clothes are wet and perhaps mud-splashed, hang them in a circulation of air, but away from direct heat. It is a temptation to hasten the drying by placing the garment over a radiator or near a stove or fireplace, but the results are invariably disastrous. The wool fiber becomes brittle and inelastic, means that, instead of responding to the movements of the body, the fiber is strained and wears out quickly. Mud, when dry, is easy to remove with a brush, but any attempt to remove it when wet is likely to work it into the material.

At intervals of a few weeks, winter or summer, all wool garments should be hung outdoors in the sun for a short time for a special airing and brushing. Collars should be turned up, trouser cuffs turned down and pockets turned inside out for a thorough brushing. Dust lodges in the fold between lining and hem in coats, in seams and in the creases of pleats, where moths will gleefully set up housekeeping at the first opportunity.

Trouble? No, just thrifty habits of getting more wear and better appearance out of wool garments of a quality the war may make hard to replace.

Mary Haworth's Mail

Bride Is Disturbed by Husband's Championship Of His Half-Sister's Possessive Attitude Toward Him; She Questions Propriety of Their Devotion

DEAR MARY HAWORTH: Just what do you think of a man who lets his family come between him and his wife? Why will families interfere in a marriage? My husband tells me that his family is not to interfere in our marriage, and yet they do. His mother doesn't; but everyone else is meddling. One relative, a half-sister, often telephones him here at home. She seems to have the upperhand of him. He seems to be actually afraid of her.

Once I told him what I thought of her and he lost his temper. Why? Do you suppose there is a deeper feeling than family love between them? I am surprised to know that anything or anybody could upset our happiness. Am I wrong in speaking my mind concerning his half-sister? I have heard of relatives inter-marrying; but in this case the half-sister is married already. I am unhappy because he is devoted to his family and I am the storm-center of tumult. What shall I do?

I am only thinking of his happiness. He has even told me that when I married him, I married his family; and before it is over, I will regret having married him. What is wrong here? I love him and I want to know what to do for his good. My people don't bother us. We have been married less than a year. We met slightly more than a year ago, and were married after a short courtship. Why aren't we allowed a fighting chance to make a success of our marriage? Why can't the silver cord be loosed? Doesn't the success of our marriage depend upon my husband, considering the nature of our problem? I have not attempted to assert my rights; but don't wives have rights, Miss Haworth? My husband is entering the Navy service soon, and I don't want him to leave with memories of unhappiness. Please advise me what to do. RUTH.

Marriage Is Never Paradise for Two

DEAR RUTH: Are you being intellectually honest in stating the problem? Are you sure this is a case of your husband's family trying to "come between" you and him? The definitely (perhaps deliberately) evasive tenor of your complaining questions strongly suggests jealous frustration—which leads to the thought that you may be the balked aggressor in trying to "come between." If you were willing to call a spade a spade, I imagine you would admit that your happiness with your husband is being spoiled by your jealous resentment of his half-sister's familiarly affectionate and possessive attitude toward him.

The fact of their diluted kinship may have touched off your suspicion that "there is a deeper feeling than family love between them." Again, it may be that the half-sister did long enjoy his special esteem, and now finds herself meanly reluctant to relinquish his whole heart to you. Her telephone calls may amount to unsporting efforts to keep a toehold in his thought; or they may be simply a carry-over of years of habit. Maybe she thinks no more of calling him occasionally, to discuss the doings of the day, than she would think of calling her mother for a similar "check-up." It is fairly commonplace for members of closely knit families to "keep in touch" by telephone when married and gone to homes of their own.

Furthermore, it is not uncommon during the first months or years of marriage for a bride—particularly one who married her husband on short acquaintance, or with slight knowledge of his background—to experience nightmarish jealousy of his obstinately loyal devotion to certain members of his family or lifelong friends, of either sex. In such instances, the bride usually is putting herself "through hell" for no reason whatsoever—except that she cannot quickly reconcile herself to the fact that she isn't the be-all and end-all of her husband's existence; cannot maturely digest the discovery that he loved and was loved before he met her, and that many of these old attachments continue to be very precious to him.

It appears you got married under the childish impression that marriage creates an isolated social situation in which two live in paradise, untouched by life's repercussions. And now you are miserable and frightened to learn that the relationship, despite its joy-giving dividends, brings you to grips with reality as never before, and confronts you with endless minor and major difficulties stretching away on every hand, to be coped with or solved. In your querulous rebellion against the challenges of your particular situation, you are blaming your husband for their existence,—when actually, I daresay, he is as surprised and dismayed by their appearance as you. When you take that attitude, you are putting him angrily on the defensive against you, and thus dangerously reducing your chances of threading a safe course over, under, around or through them, in growing companionship with him.

It is unreasonable, even infantile, to contend that the success of your marriage depends upon your husband;—which is to say, upon his breaking off social and sentimental relations with his family (or half-sister). On the contrary, the success of your marriage is up to you. It depends primarily upon your wisdom and resourcefulness; upon your ability to accommodate to things as they are at present, while at the same time steadily and tactfully taking the lead in developing with him a fund of special interests and a new pattern of life that seem, automatically, to exclude any persons you secretly consider offensive.

As to whether "wives have rights,"—I should say that the person in any situation who is initially, obstinately and only concerned with his "rights" is getting the cart before the horse. To recognize one's duty and perform it wholeheartedly, in a spirit of happy privilege, is the surest means of invoking, in one's behalf, the workings of the law of perfect justice. Thus, if you would dissolve the present jealous conflict, and fire your husband with the determination to continuously extend and safeguard your "rights," you must appreciate the privilege of sharing intimately the life of the man you love; and occupy yourself wholly with being in all ways, his loyally loving wife, despite any difficulties put in your way by thoughtless or ill-willed persons. M. H.

Miss Haworth will be glad to help you in solving your problems. Write her in care of The Post Woman's Page.

Apron Front Daytime Frock

PATTERN 9058 may be ordered only in misses 'and women's sizes 14, 16, 18, 20, 32, 34, 36, 38 and 40. Size 16 requires 3 yards 39-inch fabric, ½ yard contrast for ruffling.

Send FIFTEEN CENTS (plus ONE CENT to cover cost of mailing) for this Marian Martin Pattern. Write plainly SIZE, NAME ADDRESS and STYLE NUMBER.

It's patriotic to sew and save . . . . with the aid of our new Summer Book of Patterns. Just TEN CENTS for this bookful of smart, practical, fabric-saving designs for work, sports and "dress parade."

Send your order to the NEW YORK OFFICE of The Washington Post, Pattern Department, 232 West Eighteenth Street, New York, N. Y.

Gracie Allen Gives Five Don'ts For Short Girl

Gracie Allen, 5 feet 2, gives you five "dont's" for the short girl:

Don't wear cartwheel hats or you'll look like a mushroom.

Don't try to add too many inches with ridiculously tall hats, towering pompadours; they make you look short by comparison.

Don't wear long drop earrings.

Don't carry extra large handbags.

Don't wear gowns styled with bulky drapery; the slim sleek lines are for you.

Lucille Ball, model tall, counters with five "don'ts" for tall girls.

One is the same as Gracie's—don't wear towering hats, tall pompadours.

Don't wear all up and down lines, vertical stripes; look for clothes with a horizontal break such as peplum, tunic, yoke, waist and skirt in contrast.

Don't wear exaggerated heels, wedge or rocker soles, frilly shoes.

Don't wear the cute, the coy; avoid the cunning like the plague.

Don't wear fabrics with a high luster, such as satin.

Presidents Greet Honor Guest

Women guests to the number of 199 showed up at the District Federation of Women's Clubs' annual luncheon yesterday at the Mayflower. Mrs. Eugene Meyer, honor guest (left) chats with Mrs. Arthur C. Watkins, president of the District Federation, and Mrs. John L. Whitehurst, president of the General Federation of Women's Clubs

Clubs

Club Federation Head Warns Of Defeat Unless Americans Show Better War Spirit

By Genevieve Reynolds

AMERICAN people still are too apathetic toward the war. Throughout the country something is lacking in the spirit of the people. Unless this psychology is changed, there will be no Allied victory. So declared Mrs. John L. Whitehurst, president of the General Federation of Women's Clubs, who was the guest speaker at the District federation's annual luncheon yesterday at the Mayflower Hotel.

"It is time to wake up and to realize that we're fighting a losing war," she said. "No sacrifice should be too great for us to make in order to win."

Declaring that women are confused about war services, Mrs. Whitehurst pointed out that too many who have no talent for nursing, driving ambulances or flying planes are rushing into those activities. "There are many things to do besides the glamorous tasks," she warned. "Collectors are needed for scrap iron, paper and other salvage materials. yet women spurn these humble tasks to sign up for courses for which they have absolutely no ability."

Condemned Grumblers

Mrs. Whitehurst condemned women who grumbled about sugar and gasoline rationing. She said that many groups were banding together to protest the rationing as unnecessary.

The federation president also took a potshot at clubwomen who pass resolutions, talk, talk and do nothing about the war. "Too much time is wasted," she asserted, "in passing resolutions, chattering and doing nothing."

Discouraged with the criticisms against labor throughout the country, Mrs. Whitehurst urged clubwomen to cease irritating labor. "In my travels about the country in recent weeks," she said, "I have seen women almost hysterical against labor. If you want production, quit fighting labor."

She suggested that the chief problem was the time-and-a-half pay for overtime. "Let the manufacturer do with less profits now and give the extra pay to labor, but see that it is invested in war bonds," she said.

Tracing the changes in women's attitude in all sections of the United States Mrs. Whitehurst pointed out that she first found a complete isolationistic attitude, then a "it-can't-happen-here" feeling; then, after December 7, hysteria and now, confusion.

Reaffirming her policy for the federation of preservation of our present representative form of government, return to religion, and war services, the speaker urged her listeners to intensify their war efforts.

Mrs. Arthur C. Watkins, president of the District Federation of Women's Clubs, presided and introduced the speaker and honored guests, Mrs. Eugene Meyer and Mrs. Walter E. Kreil, president of Maryland Federation and past presidents of the District Federation.

DR. FISHER

Vassar Alumni

THE CARE of children and the protection of the family is of vital importance in wartime. In fact, it should be our first concern, according to Dr. Mary Shattuck Fisher, chairman of the Department of Child Study at Vassar College, who spoke before a group of Vassar Alumnae in Washington yesterday.

"War will come closer daily to children with the multiplication of many other problems that concern adults also," she asserted. "There are problems of diet, of keeping well under strain, of preparation for air raids, of sudden and difficult changes in family plans. These changes will bring insecurity to all children in cities, suburbs, villages, farms and to poor and rich alike."

"Now, not tomorrow, is the time to start training for the children's welfare," said Dr. Fisher, who is in charge of Vassar's new Summer Institute for Family and Child Care Services in Wartime. The institute will be held June 22 to August 1, at the college.

In discussing plans for the institute, Dr. Fisher pointed out that it would be Vassar's contribution to the Nation's war effort. Also that the institute would be revamped to meet changed conditions.

'A. E. F. Women Meet

WOMEN WELFARE workers who served overseas with the A. E. F. from 1917 to 1922 as personnel of the National Catholic War Council and the Knights of Columbus, and organized since their return home as the Overseas Division of the National Catholic Welfare Conference, are holding their annual reunion and convention here in Washington, today, tomorrow and Monday.

The highlight of the three-day program for the women who did for the soldiers in World War I what the National Catholic Community Service and other U. S. O. agencies are doing for them in the present conflict, will be the unveiling of a bronze honor roll tablet at 4 p. m. Saturday in the National Catholic Welfare Conference building at 1312 Massachusetts Avenue Northwest.

Seven women residents of Washington have their names inscribed on this bronze tablet in tribute to the service they and 140 other women rendered overseas in the last war. These women are Mrs. Allen McDonald, Mrs. Jerome J. Stenger, Mrs. Charles McIntyre, Miss Rhea Garvey, Miss Julia MacNamara, Mrs. Walter Adams and Miss Agnes Collins.

Miss Theresa Bonney, noted woman foreign correspondent and photographer, now in Washington, also has her name on the tablet as a member of the overseas division.

Following the unveiling the delegates to the reunion will be guests at a reception given in their honor by the Right Rev. Msgr. Michael J. Ready, general secretary of the National Catholic Welfare Conference, peacetime outgrowth of the war council. The reception will be held at the N. C. W. C. building where the bronze tablet is unveiled.

Also on the calendar of Saturday's events for the reunion over which Mrs. Mary Furlong Stormes, national president from New York City will preside, are a luncheon Saturday at 1 p. m., at Old New Orleans Restaurant, and a dinner Saturday at 7 p. m. at L'Escargot.

The sessions of the convention which is being held at the National Catholic School of Social Service, 2400 Nineteenth Street Northwest, will open with a memorial mass in the chapel there on Sunday morning with the Rev. Dr. Lucian L. Lauerman, director of the school, as celebrant of the mass. A Communion breakfast will follow.

A business meeting and election of officers will be held Sunday, following which the delegates will attend a cocktail party in their honor at the home of Maj. and Mrs. Charles McIntyre, 2333 South Nash Avenue, Arlington.

It's About Time

By Dolores Boland

IT'S ABOUT TIME for those who have moved, and now have more curtains than windows, to try this idea. Use extra organdie curtains to make a slipcover for a boudoir chair. Fresh and cool looking for summer and does protect the upholstery

11 District Pen Women Win Prizes in National Contest

ELEVEN members of the District Branch, National League of American Pen Women, won coveted prizes in the national biennial contests just closed.

Mrs. Cora Frear Hawkins, chairman of fiction, won second prize for 30-minute juvenile plays in the radio contest, with her play, "Forefathers American," and honorable mention in the same contest with her radio article, "The Widow's Mite." Honorable mention in the 30-minute juvenile plays went to Mrs. Elizabeth Merz Butterfield, for "Children's Hour."

In the short-story contest, Miss Ann Darlington won first prize for the best unpublished story titled, "The Home Guard." Second honorable mention in the published story contest went to Mrs. Rowena Farrar for "Office Baby" which was published in the Ladies' Home Journal.

In the books of poetry, Miss Anna Priestley's "Upon a Rock," and Mrs. Ida Elaine James' three volumes, "All Gold," were runners-up for the prize. Miss Alethea Todd Alderson tied for second honorable mention with her book, "This Thing Called Peace." Miss Priestley also won honorable mention in the "Mildred Jobson Contest" with her poem, "Proud Exile."

In the Juvenile Contest, Mrs. Marion Everett Hayn's "Desert Antelope Chipmunk" received second prize.

In the Fiction Book Contest, Eloise Liddon (Mrs. G. A. Soper) received first prize for her novel, "Some Lose Their Way." This is the novel which won a silver medal in the "Thomas Jefferson Award" given by E. P. Dutton & Co. last year.

A District artist, Miss Katherine Parker Melton, also won first prize for her portrait in oils called, "Manual of Taxco." This picture has won a number of prizes for the artist.

The pressbook entered by the District branch, also won first prize for cities of 100,000 or over. Mrs. Eva Grant Marshall, publicity chairman for the branch, submitted the book.

Another member of whom the league is justly proud is Miss Martha McLeod, author of "Brother Warriors." Miss McLeod is the first member of the District branch to offer her services, and to be accepted for Foreign Service. She will be administrative assistant to a commanding officer in the Red Cross Social Service.

'Preview' of Memorial Day Parade—Army Makes Ready for Best Showing

Artillery pieces will look their best in today's parade with such treatment as this

Tanks which can be spared from regular duties will appear in the parade, not only in fighting trim, but "spic and span." Soldiers wash this one down

Color Guard will complete the show of military might. Parade starts 4 p. m.

'Night Eye' of the Army is "treated" for the parade by searchlight battery

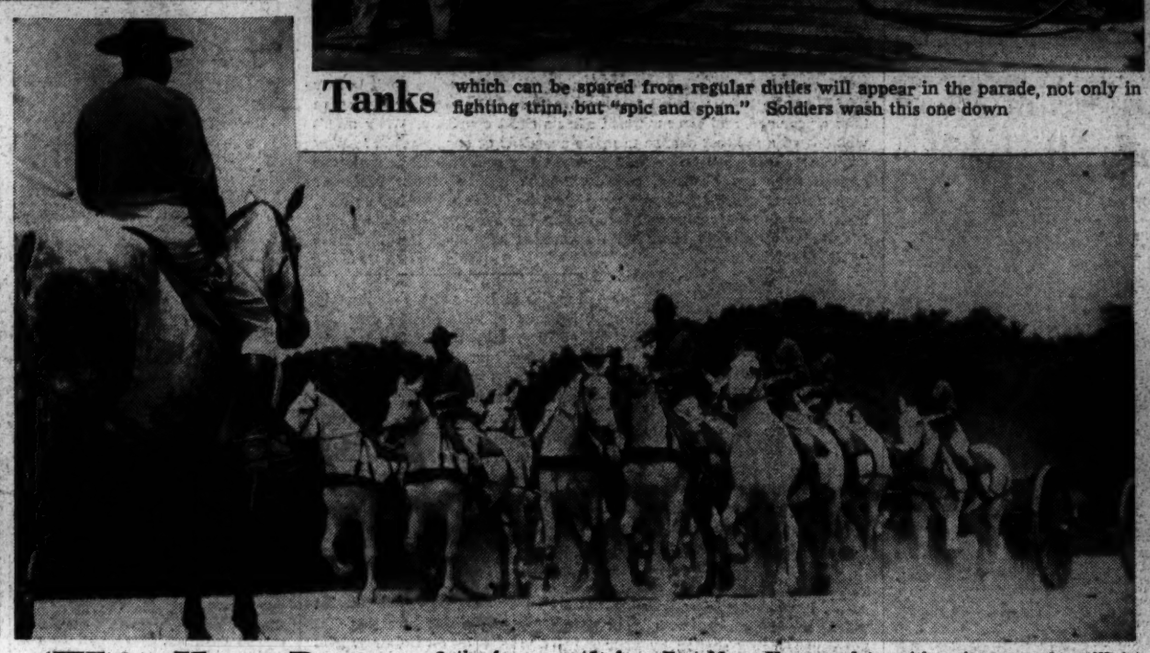

'White Horse Battery,' the famous outfit from Fort Myer, Va., complete with caissons and artillery, will be one of the most colorful units on parade. U. S. Army Signal Corps Photos

Grand Marshal of the parade will be Brig. Gen. John T. Lewis

Associated Press Photo

FOUR TWIN-MOTORED FIGHTER PLANES, still under wraps, are lined up on an Australian dock, waiting to be assembled for American fliers

ARMY, from Page 1.

business of laying out menus 30 days ahead of time was adopted by the Army.

For instance, the long range menus often would call for steaks for dinner and the mess sergeant in barracks or in the field would go down to his quartermaster warehouse and come back with a side or so of beef, which weighed exactly what his meat allowance called for. Obviously this side of beef would not contain enough steaks for 200 men and the cooks and K. P.'s would dine on steaks while the men got stew. This situation caused no little dissatisfaction in an Army which likes its steaks.

Now They Get Them

That is changed now. Beef is boned and cut at the packing houses under quartermaster supervision. Steaks are packed together; so are stew meat and roasts and ground beef, and then quick-frozen. As the menus call for certain cuts of beef these are shipped directly by the packers to quartermaster depots in the field from which mess sergeants now may draw exactly what the menus call for. And the bones are kept here to be converted into fertilizer instead of contributing to the already boundless energy of the dogs which have attached themselves to the Army and its soldiers.

As they go along with their unending efforts to save weight and space and make the United States Army the best fed force of fighting men in the world, the research laboratory experts are solving other pressing matters. For instance, they have developed a palatable and nutritious butter which will not melt under 110 degrees. They have seen dried egg processors increase from 11 to 88 to supply their needs and they now buy from 125 firms which dehydrate vegetables.

SUPPER of field ration "K"

As a result of their efforts here, the United States soldier, despite his protestations to the contrary, eats as well as he could at home. In contrast to his Civil War prototype's regular ration of bacon, hardtack and vinegar, he lives on everything the land can produce, no matter how far from home he may be.

Emergency Rations

Even his emergency ration is designed for taste, nutritional value and filling properties. For the average soldier there is the Army's Ration C, consisting of as much as he can hold, with coffee and dessert, for all three meals. There is the parachute trooper's condensed condensed Ration K, three compact waxed cardboard packages of meat, biscuits, coffee or lemonade, soup and, of all things, chewing gum.

As an emergency ration for fliers who may be forced down in isolated places, the laboratory has devised a filling concoction it calls Ration D, which looks and tastes like chocolate candy but contains all a man could get in calories, minerals and vitamins from a full meal.

And as he eats his meal of dried food or concentrated food, the American fighting man today would be cheered if he could contemplate at the same time the bulky, tin-encased emergency ration of the 1918 soldier, which could be opened only "at the direction of an officer or in extreme emergency." He would not be impelled to drop his own ration for that unappetizing mixture which could be eaten cold, or fried, or:

"Boiled in three pints of water and the resulting soup seasoned to taste."

(Tomorrow Marshal Andrews moves on to Wright Field, Ohio, the great breeding ground for America's fighting planes.)

Army to Display Its Might Here

MEMORIAL, from Page 1.

cused in time to see the parade, the release times varying in accordance with the locations of the offices, it was announced yesterday.

Patriotic groups have arranged day-long pilgrimages to the Unknown Soldier's Tomb, where the highlights of the observances will be an address by Undersecretary of State Sumner Welles at 1:30 p. m. The program, to be held under auspices of the Grand Army of the Republic Memorial Day Corporation, will include the singing of the National Anthem by Jan Peerce, of the Metropolitan Opera Company and renditions by the Camp Lee Glee Club. James G. Yaden, president of the memorial organization, will preside. Participating will be the United States Marine Band; the American Legion National Guard of Honor, and the Legion Boys' Drum and Bugles Corps.

Six Bands to Take Part

Six bands, including the Marine, Army and Navy organizations, will pace the parade. The others are the Regimental band of the Infantry Combat Team, the Air Force Band, Bolling Field, and a band from the Engineer Replacement Center. The reviewing stand will be occupied by high Government, service and diplomatic representatives and opposite it will be a public stand to accommodate 7500 spectators.

A schedule of today's event follows:

Exercises at the Georgetown Law School Building, Sixth and E Streets Northwest, 10 a. m. Speakers, Vice Admiral S. M. Robinson, U. S. N.; Senator Joseph Christopher O'Mahoney of Wyoming and the Rev. Francis E. Lucey, S. J., regent of Georgetown University, and George E. Hamilton, dean, Georgetown University. The program is in tribute to Georgetown Law School men who gave their lives in the World War.

Address by Undersecretary of State Sumner Welles at Arlington Amphitheater, 1:30 p. m.

Services of the Second Division Association of the District of Columbia at the Second Division Monument, Seventeenth Street and Constitution Avenue, 11:15 a. m.

Memorial Day military parade, starting at 4 p. m. at New Jersey Avenue and B Street Southeast, to culminate at Seventeenth Street and Constitution Avenue.

Washington Branch, No. 7, Third Division, A. E. F. pilgrimage to Arlington National Cemetery to place wreaths on the Unknown Soldier's Tomb and the graves of Maj. Gen. Joseph T. Dickman, commander of the Third Division, and Maj. Gen. Ulysses G. McAlexander, commander of the Thirty-eighth Infantry, A. E. F. The ceremonies will begin at 2:30 p. m.

Memorial services at the Battleground National Cemetery, Brightwood, under auspices of the Grand Army of the Republic and Brightwood citizens, 3 p. m. The address will be given by Senator Arthur Capper of Kansas. Music will be provided by the Navy School of Music Band. Public school children will decorate the graves.

The New Jersey State Society will sponsor exercises at the Akron Memorial Tree in Arlington Cemetery at 10:30 a. m. in tribute to Rear Admiral William A. Moffett, first Chief of the Navy's Aeronautical Division.

A Memorial Day dinner dance will be sponsored by the California State Society at 7 p. m. at the American Legion Club, 2437 Fifteenth Street Northwest.

A special service for the Navy's dead will be held at Annapolis, Md., where a huge floral anchor, a gift from the Veterans of Foreign Wars, will be dropped into the sea.

Post Staff Photo

DID YOU EVER SEE A TREE WALK? Well, this is it. George A. Petrides, National Capital Parks naturalist, conducts a group of vacationers, newcomers to Washington and long-time residents, on a "tree walk" in Rock Creek Park. The event is held every Sunday afternoon.

Spending Your Vacation at Home?

Rare Display of Natural Beauty Close at Hand

(Because of wartime restrictions on gasoline, annual leave and—just around the corner—train and bus travel, stay-at-home vacations may be the rule here this summer. This is the seventh and last in a series by Mr. Kelly describing recreational opportunities in the Capital's own backyard.)

By Edward J. Kelly
Administrative Officer, National Capital Parks

It isn't necessary to travel to Charleston or any other distant place to find the unique and beautiful garden that you have been longing to visit. Get up early in the morning, long before the earliest of the staggered-hour workers begin to stir, and take a Kenilworth streetcar out to Douglas Street Northeast. From that point it is but a short walk to the Kenilworth Aquatic Gardens and on a fair day, beginning early in June, you will find the most unusual and extensive planting of water lilies and other aquatic plants waiting to greet you in full bloom.

These gardens were founded in 1880 by the late W. B. Shaw, but were acquired as a public institution by the National Park Service several years ago. They consist of 40-odd ponds with a plant population of approximately 100,000. The mixed colors of all varieties produce a display of rare beauty. Later in the season the tropical varieties will also be in bloom, and with them the Egyptian lotus and a hundred other water plants. There is nothing like it elsewhere in the world. I emphasize the early morning aspect of this visit because the flowers fold up to protect themselves from the scalding rays of the summer sun before the day is very old. You may also be privileged to observe the night bloomers before they turn in for the day.

There are many other celebrated gardens in Washington. The Bishop's Garden of the Cathedral of Sts. Peter and Paul at Massachusetts Avenue and Woodley Road Northwest, the Franciscan Monastery Garden at Fourteenth and Quincy Streets Northeast, the Potomac Park rose garden just east of Fourteenth Street at Waterside Drive, and the famous park pansy garden just west of Fourteenth Street in the same park, the formal gardens at Dumbarton Oaks, Thirtieth and R Streets Northwest, in old Georgetown, and the delightful naturalistically landscaped valley park of the same name which the former owners of the estate donated to the National Capital Park system two years ago, and the U. S. Botanic Garden are among the most famous. If you are a real garden fan and are willing to squander the 3 gallons of gasoline that the ration board allotted you for the week, you will find scores of private gardens in nearby Virginia and Maryland well worth the effort and the motor fuel.

And, speaking of things beautiful, the National Capital Parks naturalist program schedules a 4-mile hike over the park trails that traverse hill, valley and streamside in areas richly endowed by nature, under the expert guidance of a park naturalist each Saturday afternoon, and a tree and wildflower walk in the form of a leisurely stroll on each Sunday afternoon. Announcements of these events are published in the daily papers, but you may obtain additional information by telephoning Republic 1820, extension 2557.

This article brings to an end the vacation series, but it by no means brings to an end the long list of things to do in Washington. Many tourist interests, the visiting of historic homes, churches, lodges, types of sports, water excursions, theatrical attractions, day trips by rail and bus to nearby cities, historic shrines and scenic locations, and a score of other interests have been neglected because of space limitations. These you may learn by consulting your daily papers and the weekly publications devoted to making Washington better known to Washingtonians. Try taking your vacation at home this year—there'll never be a dull moment.

The Washington Post

****X SATURDAY, MAY 30, 1942 11

The Land of the Free

Erie, Pa., May 29 (A.P.).—An air raid warden reported this sign was on the front door of a house where he found lights burning during the first city-wide blackout test:

"Air raid wardens keep off my property."

The warden said he complied—but cut the electric line running into the house.

One Way to Evade Draft

Camp Roberts, Calif., May 29 (A.P.).—"I'm satisfied with my present employment, I do not care to be drafted and just what are you going to do about it?" That's what John D. Vincent wrote to his draft board in Belton, Mont., after receiving his questionnaire. And he got away with it. But he filled out the questionnaire, listing his residence as Camp Roberts. Vincent had enlisted.

Taxi Strike Is Postponed To June 15

Drivers' Union To Seek Injunction Blocking Operation Of New Zone Plan

United Cab Drivers, Inc., last night decided to postpone until June 15 its taxicab strike scheduled for midnight Sunday and announced that it would file an application Monday to secure a temporary injunction restraining the Public Utilities Commission from putting into effect the new zoning system.

Its action came at the close of a rip-roaring mass meeting at 808 I Street Northwest where P. U. C. Chairman Gregory Hankin was heartily and, at times, eloquently denounced following disclosure that a petition was being circulated among cab drivers calling on Congress to impeach the commission head.

Four or five hours earlier, the P. U. C. extended its taxi rate order, supposed to go into effect June 1, for two weeks, and attributed the postponement to delays in receiving printed copies of the official order.

Trying to "Save Face," They Say

"Because of these delays," Hankin said, "the printed order was not available until today, and as that gave only one day to file any protests or objections, we decided to postpone the date of the order until 12:01 a. m., June 15."

But the cabbies, and E. A. Glenn, their spokesman, said that Hankin was merely trying to "save face" and giving himself time in which to find an "out."

Following last night's meeting, Glenn told a Post reporter that if an injunction against the P. U. C. order could be obtained and a rehearing on the zoning and rate changes secured, the strike order for June 15 would be withdrawn. Otherwise, he said, it stands.

Earlier, he had told about 100 cab drivers that he did not know whether the two-week postponement allowed sufficient time in which to comply with all the legal formalities necessary to secure an injunction, but said that on the advice of counsel it had been recommended that such a course be tried.

Hankin Criticism Applauded

"Once we get Gregory Hankin into court we can lick him," Glenn shouted.

When he declared that "I do not believe Hankin is the proper man to be chairman of the PUC" there was loud applause and stomping.

The cabbies represented by the union, which has but 62 members, but last night decided to let down the bars and conduct a membership campaign, is asking a 30-cent rate for a trip confined to one zone and 20 cents for each additional zone; a rate of 80 cents for trips to the new War Department Building in Arlington provided cabs are not allowed to pick up passengers on their return, 60 cents otherwise, and various other charges for waiting, extra service, extra stops, handling of trunks, etc.

Glenn estimated last night that the new P.U.C. zoning order takes 60 per cent of the third zone hauls, now charged for at a 60-cent rate, and puts them into the second zone, 40-cent class. Ninety per cent of "our best business" in the fourth zone, 80-cent class, he added, is moved into the third zone, 60-cent class, by the PUC order.

Claim $10,000 Daily Loss

He declared cabbies, as a group, would lose an average of $10,000 daily under the new system, a loss which would be compensated by an approximate 5-cent increase in daily earnings because of the decrease in the size of the fisrt zone.

The Department of Labor Conciliation Commission, which had been consulted by union representatives yesterday, declined to enter into the controversy, saying that "since the question does not involve employer-employe relationship, but seems to be a question of an order issued by the Public Utilities Commission, it is not within our jurisdiction."

Mrs. J. A. Miller Killed Knocking Nests From Roof

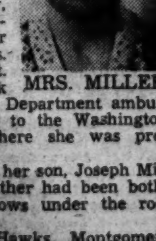

MRS. MILLER

Mrs. Joseph A. Miller, 55, of 6741 Eastern Avenue, Takoma Park, Md., was killed yesterday when she fell from a third-story window of her home while she apparently was trying to knock sparrows' nests out of the eaves of the roof.

A long-handled mop and some old newspapers were found beside her body, which was discovered by her neighbor, Mrs. Bladen Forest. A Takoma Park Volunteer Fire Department ambulance took her to the Washington Sanitarium, where she was pronounced dead.

According to her son, Joseph Miller, jr., his mother had been bothered by sparrows under the roof for some time.

Dr. C. E. Hawks, Montgomery County medical examiner, withheld the certificate of death to determine whether she died of a broken neck or a heart attack. He will confer with her family physician.

Mrs. Miller, a resident of Takoma Park for 22 years was a Federal employee in the Longfellow Building, where she worked nights for the last year.

Born in Baltimore, Md., she lived in Washington for 10 years before moving to Takoma Park. Besides her husband and son, Mrs. Miller is survived by her father, John Volk; a brother, George Volk of Baltimore, and a sister, Mrs. Anna Bernhart of Washington.

St. Cecilia's Graduating Class in May Procession

Post Staff Photo

PRELUDE TO COMMENCEMENT—Members of the graduating class of 1942, clad in white, march in the May procession yesterday at St. Cecilia's Academy, 605 East Capitol Street. The school is observing its seventy-second anniversary

FDIC Head Tells Catholic U. Graduates 'More Abundant Life' Goal of Democracy; Bishop Corrigan Hopes for U.S., Papal Plan

The new concept of the role of government in a democracy, as opposed to "the older concept of free enterprise," was portrayed yesterday morning for Catholic University graduates by Leo T. Crowley, chairman of the Federal Deposit Insurance Corporation, who declared that "the older system of privilege and protection of vested interests, the older imperialisms are on the way out, and we are going to try to do something for the poor and the downtrodden everywhere."

Slowly but surely, he told 726 candidates for degrees at the university's fifty-third commencement exercises, "the conviction is growing in our minds that this war will be lost unless it is won in terms of a more abundant life for ordinary folk everywhere."

He shared the speakers' platform with the Most Rev. Joseph Corrigan, rector of the university, who expressed hope that "our young Nation—a Republic—and the oldest institution in the civilized world—the papacy—will stand on a united program (after the war) worthy of our patriotism, worthy of our loving devotion to the Holy Father, Pope Pius XII." His address was entitled "Pope Pius XII."

In addition to the students who received degrees, the Right Rev. P. J. McCormick, vice rector of the university, conferred the honorary degree of doctor of laws upon Dr. Leo S. Rowe, director of the Pan American Union; Gen. Wladyslaw Sikorski, commander in chief and prime minister of Poland (accepted for him by the Polish Ambassador, Jan Ciechanowski); the Right Rev. Joseph M. Gleason, of Oakland, Calif., an alumnus and benefactor, and the Rev. Father John P. McCaughan, of Worcester, Mass., the university's oldest living alumnus.

Crowley told the assembly that although Americans shrink from "a larger and wider use of government in the direction of our national affairs" it had become increasingly clear during the last 25 years "that the common good requires the exercise of common effort and in most cases the only adequate instrument for such effort is government."

"To put it another way," the FDIC chairman declared, "what is emerging is a new concept of the role of government in the affairs of a democratic people."

Bishop Corrigan dwelt largely, in his address, on what he called "the dominant position of the Father of Christendom and the Vatican as a true center of disinterested planning for world concord among nations."

The recipients of degrees are:

School of Social Science

Master of Arts

Leona Marie Andry, Sister Alexine Beatty, Stuart Miller Black, Sister M. deLourdes Brewer, Bruno Brovedani, Rev. Daniel Michael Cantwell, Sister M. Irmtrudis Fiederling, John Linus Ghiardi, Rev. Edward George Grace, Rev. George Gilmary Higgins, Rev. Timothy Vincent Kennedy, Margaret Patricia Kilcawley, Sister Francis Joseph Kohten, Clarence Joseph McCabe, Sister Mary Laetitia McCarthy, Mary Sidonia McCarthy, Rev. William Francis McDermott, Edwin George Moline, Gwendolyn Elizabeth Murphy, Rev. James George Murtagh, Rev. Louis Antonius Ryan, Conrad Arthur Sergott, Mary Rosaria Stuccio, Rev. Hubert Thomas Unger, Paul Anthony Volpe, Wellington Joseph Voss, Rev. Robert Leo Wilken, Rev. Francis Joseph Wojcik.

Doctor of Philosophy

Rev. Edmund Joseph Brock, Sister Mary Liguori Brophy, Edward Eugene Gallahue, Rev. Bernard Aloysius McLaughlin, Rev. William T. O'Connor, James Constantine Pearson, Sister Roberta Snell.

School of Nursing Education

B. S. in Nursing

Sister Mary Theophane Schumacher, Sister Mary Michael Waters.

B. S. in Nursing Education

Elsie Cook Casassa, Sister Mary Patrick Dowd, Mary Lucile Hall, Sister M. Jerome Keleher, Sister M. Clementine Kuenzig, Sister M. Josephina O'Ryan, Shelby W. Patton, Mildred Metz Pinner, Sister M. Thomasina Riley, Janette Frances Statt, Gertrude M. Thompson, Sister Mary Grace Whelan, Sister Mary Francita Willenborg.

B. S. in Public Health Nursing

Margaret Josephine Cummings, Florence Turner Garrett, Alice Girard, Edna Dorothy Grinces, Helen Bernadette O'Brien, Mary Theresa O'Connor, Martha Anne Ronayne, Mildred Irene Taylor.

M. S. in Nursing Education

Sister Mary Brigh Cassidy, Winifred Marie Devlin, Sister Anne Joseph Dowd, Alice Marcella Fay, Sister M. Bertilla Fey, Sister M. Maximine Firner, Sister M. Madeline Forcier, Sister M. Richard Gauthier, Frieda Huber Paul, Sister Bernard Mary Sheehan, Sister M. Celine Ulrich.

School of Social Work

M. S. in Social Work

Rev. Bernard Michael Brogan, Sister M. Samuela David, Mary Mooney Dodson, Vincent J. Gill, William R. Hayes, John Herbert Palacios, Edward N. Pugh, Rev. Arthur E. Ratigan, Raymond H. Renaud, Brother Marcellin Shiels, Rev. Aloysius J. Wycislo.

National Catholic School of Social Service:

Estelle Angela Alston, Helen Dorothy Collins, Patricia Lucille Collins, Marita Margaret Dean, Marguerite Madeleine Dieudonne, Catherine Walker Greenville, Dorothy I. Jose, Anne Cecelia Koschok, Irene Gertrude LeMoine, Elinor Margaret McNamee, Winifred Mary Madigan, Lucille Mabel Masterson, Cleo Mae Melanson, Florence Ellen Noar, Anna Magdalen Portka, Olga Margarita Rossello, Mildred Agnes Ryan, Suzanne Sell, Mary Blanche Sullivan, Margaret LaTitia Towne, Ellen Jane Walsh, Regina M. Weston, Sister M. Innocentia Wheeler.

Ph. D. in Social Science

Jerome Gerald Sacks, Brother Gerald J. Schnepp.

School of Engineering And Architecture

Bachelor of Aeronautical Engineering

Yates F. Boswell, John A. Doyle, Constantine J. Janes, William H. Murray, Albert V. Norris, William F. O'Dea, David W. Rabenhorst, John F. Weschler, James E. Beach.

Bachelor of Applied Chemistry

Donald S. Cohen, Charles A. Dickson.

Bachelor of Architectural Engineering

David A. Castro, John E. Masterson, William L. Mayne, John F. Rick, Edward J. Scullen, Cleveland W. Stauffer.

Bachelor of Architecture

Alberto Herrera, Antonio Higuera, John H. Hutton, Bernard A. Kellenyi, Denman C. McIntyre, Romeo C. Martini, Jaime Nieto-Cano, August J. Schumacher, Joseph D. Scrocco, Henry S. See, James M. Shulman, Alfred H. Snipes.

Bachelor of Civil Engineering

Louis E. Cattaneo, Philip T. Regan, Charles F. Maloney, jr.

Bachelor of Electrical Engineering

Samuel H. Colodny, Arthur H. Hueisman, Clement Moritz, Joseph G. Neuland.

Bachelor of Mechanical Engineering

Lars M. Eidsness, jr., Emil B. Goss, Joseph L. La Marca, Jose A. Santaella, Richard L. Schmidt, Parviz A. Yekta.

Catholic Sisters College

Bachelor of Arts

Sister M. Angele Beausoleil, Sister M. Bernetta Brislen, Sister M. Clementine Chrzanowska, Sister Margaret Imelda Coleman, Sister M. Jerome Corcoran, Sister Boniface Gallagher, Sister M. Kenneth Gormally, Sister M. Meinard Gumienna, Sister M. Kostka Hansen, Sister M. Loyola Hayes, Sister M. Engelbert Hofmeister, Sister M. Fulginetta Kukula, Sister Marella McGilvray, Sister Eustelle McKenna, Mother M. Agnes Moriarty, Sister M. Neomisia Pawlikowska, Sister M. Edeltrude Ryba, Sister M. Concepta Sokol, Sister M. Simplicissima Szal, Sister M. Alma Joseph Weyand, Sister M. Celine Wozniak.

Bachelor of Science

Sister M. Teresina Bruce.

Bachelor of Science in Education

Sister Albert Marie Bell, Marian La Verne Dille, Sister Delphine Marie Dion, Sister M. Magdalen Friedel, Sister M. Emilia Gemmeke, Sister M. Remigia Gill, Sister M. Simplicia Grochocka, Jean Cecelia Guaragna, Sister M. Alma Liedka, Sister M. Adelma Luber, Sister M. dePazzi Murphy, Sister Eugene Mary Ruppert, Sister Agnes Marie Smith.

Bachelor of Music

Lois Elizabeth Barlow, Sister Catherine Marie Federici, Sister M. Louis Mularkey.

Normal Diploma

Sister M. Eleazar Cieszkowica, Sister Berard Couture, Sister M. Louis Dineen, Sister M. Clement Groat, Sister M. Irene Hladik, Sister M. Carina Kembring, Sister M. Anna Kilduff, Sister M. Celine Martin, Sister M. Martha McKenna, Sister James Joseph Mooney, Sister M. Eunice North, Sister Theophane Ohlig, Sister Rosita Perpetua, Sister M. Laurentine Voelker.

Normal Diploma in Music

Sister M. Denisia Wonsewicz.

Certificate in Art

Joanna H. Byrne.

Summer Session

Certificate in Art

Sister Mary Irene Cobb, Sister Rose Teresa Sheridan.

College of Arts And Sciences

Bachelor of Arts

Brother Aloysius Paul Babinski, Brother Lambert Bents, Brother Albinus Edward Boyle, Henry Anthony Brostek, Brother Ariston Philip Caron, James John Casey, Brother Donald Coffey, James Michael Conlen, Brother Nelson Conley, Brother Azarias Michael Cosgrove, William Michael Cullina, Kenneth Joseph Foye, Brother Abdon Lewis Garavaglia, Brother Cleophas James Gareau, William Francis Griffin, Brother Cyril Grogan, Brother Aubin Hart, Brother Charles Donald Horan, Brother Christian Virgil Hynes, Walter Clifford Jackson, Thomas Francis Kelly, Brother Augustine Michael Kennelly, James Francis Kenney, Timothy John Lynch, Brother Albert William McGahan, Brother Columban of Mary McKee, Thomas Francis McKenna, William Henry Mulvey, Henry Francis Murphy, Brother Joachim Neylon, Brother Eulogius Austin O'Malley Brother Charles Lawrence Reutemann, Brother Julian Riley, Wilfrid Glasgow Rouleau, Peter Sachon, Elias Victor Schuman, Joseph John Urciolo, Vernon Paul Von Drehle.

Bachelor of Science

Brother Arthur Philip Braniff, Thomas Francis Carrig, Michael Angelo Cherello, Brother Cormac Patrick Dowd, Joseph Peter Gadomski, Leo Francis Gowen, Patrick Jeremiah Hannan, Brother Godfrey Hickey, Carl Joseph Hoffman, Robert Krieg Preston, Joseph Eugene Rankin, Brother Marinus Roche, John Leonard Schroeder, Peter Sidney Wien, Henry Francis Wise, Leon Thomas Wowak.

Bachelor of Music

Walter Gordon Howe, Max Kobre.

Graduate School of Arts And Sciences

Bachelor of Science in Library Science

Sister M. Angele Beausoleil, Frances L. Carey, the Rev. John P. Gallagher, Madeleine M. Krajcovic, Kate Kronstein, Laura Elizabeth Luber, Robert McDonald, Sister M. Concepta Magraw, Sister M. Bernadette Malloy, Virginia M. Stadtman, Sister Mary Alvin White, James Russell White.

Master of Arts

Sister Mary St. Matthew Agnes, Sister Dolores Marie Armstrong, Sister Jane Marie Barbour, the Rev. Martin J. Barrett, Ivo Aloysius Bauman, Sister Mary Augusta Belanger, Sister M. Stella Maris Bergin, The Rev. Adrien Bernier, Sister Mary Rosalie Brady, Sister Marie George Brennan, Sister Gertrude of the Trinity Bruton, Sister Sheila Buckley, the Rev. Joseph L. Buhler, Sister M. Ferdinand Calvano, Jeanne C. Canton, Didia Cardona, the Rev. Frederick V. Chudzinski, the Rev. James D. Clarke, the Rev. John Joseph Coffey, Hazel Eileen Collins, Sister Teresa Joseph Connors, Sister Mary St. Joan of Arc Coogan, Sister Rita Mary Cullinane, Adelaide C. Daly, Sister Emily Joseph Daly, Sister Rose Darham, Sister M. Stanislaus Daze, Janet Editha Degenhart, Sister M. Giovanni Donnelly, Sister Mary Agnes Marie Dooley, Roger Burke Dooley, E. Parker Dupler, Sister M. Maura Eichner, the Rev. Joseph D. Elworthy, Sister Bridget Marie Engelmeyer, Sister M. Emerentia Fairley, Virginia Fardwell, Sister Mary Stephanie Flamm, Sister Margaret Agnes Fletcher, Sister Joan Berchmans Gallagher, Sister M. Vivian Geimer, the Rev. Anthony Gonzalez, Edmund Joseph Gruskowski, Sister St. Magdalen Hall, Mother Mary Immaculata Harley, Sister Mary Adorita Hart, Sister M. Loyola Haughton, Edith Henry, Sister Mary Anthonita Hess, Helen Catherine Hickey, Sister Miriam Higgins, Sister Agnes Aloyse Hille, Charles Stuart Holloway, Sister M. Chrysostom Hourihane, the Rev. Martin M. Howard, Louise Rupert Hughes, Sister M. Camillus Kelly, Sister Francis Xavier Kelly, Sister Mary Josephina Kenney, Sister M. Ethel Kippes, Sister M. Jeanne Kirsch, Brother David Albert Kocher, Sister M. John Berchmans the Rev. James J. Kortendick, Sister Mary Florence Kules, the Rev. Roman S. Ladewski, Sister Carolina Rita Langwell, Konrad Lasek, Brother Blaise Laurier, Regina Marie Lavins, Rosella Linskie, the Rev. Alexis Edward McCarthy, Sister St. Eleanor McGovern.

Sister Jean Patricia McGowan, Berenice K. McGuire, Sister M. de Chantal McHale, the Rev. William E. McManus, Mary McNeill, Janet Hart MacBride, Mother M. Immaculata Maguire, Sister Jane Margaret Mallon, Sister M. Gregory Maloney, Agnes M. Marceron, Sister Hildegarde Marshall, Velia Martini, the Rev. Frederic W. May, Sister M. Martha Meaney, Sister M. Irmengard Melchner, the Rev. Christopher John Meyer, Sister M. Agnes Micek, Sister Benigna Consolata Moffitt, Isabel Anne Molloy, the Rev. Edward F. Moran, the Rev. Thomas Stephen Moriarity, the Rev. Francis X. Murphy, the Rev. Wilfrid E. Myatt, the Rev. Albert B. Nieser, Sister M. Rose de Lima Nolan, the Rev. Ronald R. Nunlist, Sister Mary Hope O'Brien, Elizabeth M. O'Hara, Sister Alice Marie O'Neil, the Rev. Herbert Patterson, Sister Mary Petrina Peters, the Rev. Michael G. Pipik, Sister M. Mark Plunkett, Sister Alvarita Rajewski, Sister Mary Anselm Rappenglueck, Brother Leo S. Rausch, Sister Robert Mary Roberts, Brother Denis Ruhland, John Joseph Santosuosso, Sister Mary Pauline Schemel, Sister Mary Francelle Schlund, the Rev. Paul Edward Schneider, the Rev. Raphael L. Schooff, Mary Bernadette Sheehan, Mother Mary Eustace Shields, Sister Lilian Shuler, the Rev. Hugh F. Simpson, Mother M. Celine Sloan, John Philip Smith, Sister Mary Rosa Smith, Sister Mary Raphael Speer, Sister M. Borgia Springrose, Sister Anne Clarice Tibbetts, the Rev. Francis Joseph Tierney, the Rev. Edward J. Tighe, Sister M. Andre Troy, the Rev. Charles Laurence Tucke, the Rev. Bernard Edward Vogler, Sister Mary Euphrasia Wallenhorst, Sister M. Barbara Webken, LaVerne G. West, Sister M. St. Agatha Willenborg, Brother Joseph Wolfinger, the Rev. Ephrem Wukitsch, Sister M. Roswitha Zavadil, Sister M. Francine Zeller, Sister M. Antonilla Zielinska.

Master of Music

Arden Clar, Hendrik A. Essers, Sister M. Alicia Giles, Sister M. Grace Ryan, Sister Mary Eugene Wahl.

Master of Science

The Rev. Thomas A. Burke, Sister Gabrielle Marie Christianson, the Rev. Richard P. Cullinan, Sister Francis Solano Geisler, Brother D. Alphonsus Gettier, the Rev. Dante L. Girolami, Sister Margaret Clare Grady, the Rev. James Walter Hackett, the Rev. Egbert Heinlein, the Rev. Joseph W. Kemme, the Rev. John A. Klekotka, the Rev. Charles Kropp, Sister M. Muriel MacDougall, Felix Mikus, Thomas F. Mulcrone, Sister Maria Virginia Mulherin, Brother Romuald Robert, Sister M. Simeonette Savage, Sister Marie Augustine Smalt, the Rev. Henry E. Wachowski, Clare Whelan, the Rev. Myles R. Whelan, Sister Clarita Marie Young.

Doctor of Philosophy

Sister Clara Frances Bamberger, J. Ryan Beiser, Sister Mary Julitta Bomkamp, Sister Athanasius Braegelmann, Sister M. Jean Carmel Cavanaugh, Sister Mary Edmund Croghan, the Rev. Victor J. Drees, Sister Marie Liguori Ewald, Sister Mary Aline Gelson, Charles L. Hobbs, jr., Sister M. Thomas Johannemann, Francis Newlands Johnston, John A. Kehoe, Peter King, Sister M. Orestes Kolbeck, the Rev. Alphonse Kremer, Paul A. Kunkel, Jules A. Larrivee, Sister Mary Albert Lenaway, Sister Mary Ruth Lucey, Vincent O. McBrien, the Rev. Thomas J. McCarthy, the Rev. James F. Moynihan, Sister Mary Maddeleine Mueller Mabel Gant Murphy, Robert G. Nugent, Sister M. Rosamond Nugent, Sister M. Irene O'Connor, Sister M. Sevina Pahorezki, Dean Leroy Robb, Ralph Roberts, Sister Grace Margaret Scanlan, Sister M. Juliana Schroeder, Sister M. Maurice Sheehy, Brother G. Paul Sprinzler, the Rev. Adrian Lawrence Stallbaumer, John Pearson Stanley, Marguerite Thomas Williams, the Rev. Stanislaus B. Witkowiak, Jesse H. Ziegler.

School of Law

Bachelor of Laws

John Edward Behuncik, John Shafto Broadhurst, Robert Harry Egan, Bernard John Feeney, Vincent Robert Fitzpatrick, Walter Francis Gibbons, James Andrew Hurley, Joseph Anthony Lowther, Albert Benedict Monaco, Samuel J. Powers, jr., Francis Paul Valverde.

Master of Laws

Norbert Martin Phillips, Frank James Ready, Willard Roe.

School of Philosophy

Bachelor of Arts

Alexander Beaton, Wilfred Brennan, Peter John Busch, Hubert Byrnes, Aedan Davis, John Joseph Dennis, Harold Hale, Joachim Holahan, Pius Keating, Canisius Kimiry, Leon Kotsko, Celestine Leahy, Julius Magdar, Roger Matzerath, Alan Mohan, Adunatus Panittieri, Maurice Quirke, Boniface Reidmann, Joseph Michael Scanlon, Sebastian Simko, Ralph Thomas, John Tierney.

Of the Basselin Foundation

Raymond Joseph Connor, Joseph Francis Doherty, Donald Michael Doyle, Louis Ward Dunn, Henry Edward Faller, James Armand Gerstbauer, Lawrence Charles Kieffer, Robert Joseph Kreyche, Robert George McGill, William Edward McGrath, John Francis McLaughlin, Robert Paul Mohan, Frederick Charles Nies, Francis Aloysius Seimetz, Richard Carl Shafer, Edward Thomas Smith.

Master of Arts

The Rev. Owen Bennett, Brother Louis J. Blume, the Rev. John Arthur Carr, James Daniel Collins, the Rev. John Alphonsus Duffy, the Rev. Maurice John Grajewski, the Rev. Aldric Victor Heidlage, the Rev. Joseph Edward Hogan, the Rev. Alfred Frederic Horrigan, the Rev. John Philip Kleinz, Brother Charles Gerard O'Neill, the Rev. Christopher John O'Toole, Sister M. Marina Scheu, Brother Charles Ambrose Smith, Vincent Edward Smith, the Rev. George Henry Speltz, the Rev. Alcuin Alois Weiswurm, the Rev. Allan Bernard Wolter.

Of the Basselin Foundation

Joseph Patrick Conway, James Robert Daleke, William Francis Hill, Charles Philip Koster, James William Lester, Humberto Sousa Medeiros, Rocco Earnest Porreco, William James Spalding.

Licentiate in Philosophy

The Rev. Augustine Chow, Brother S. Alfonso Vargas.

Doctor of Philosophy

The Rev. Gerald Benkert, the Rev. Clement Joseph Della Penta, the Rev. William F. Ferree, Sister Mary Dolores Hayes, Sister Cyril Edwin Kinney, the Rev. Cyril L. Shircel.

School of Canon Law

Bachelor in Canon Law

The Rev. Coleman Francis Carroll, the Rev. Joseph Edward Cieslukoski, the Rev. Vincent Paul Coburn, the Rev. Edward Thomas Cope, the Rev. Patrick James Coyle, the Rev. Paul Raymond Coyle, the Rev. Joseph John Dunleavy, the Rev. Bartholomew Francis Fair, the Rev. Thomas Raphael Gallagher, the Rev. John Mark Gannon, the Rev. J. William Goldsmith, the Rev. Joseph Gerard Goodwine, the Rev. John Joseph Heneghan, the Rev. Robert Owens Hickman, the Rev. Romauld Eugene Kowalski, the Rev. David William McCarthy, the Rev. Alan James McCoy, the Rev. Vincent John McDevitt, the Rev. William John McKune, the Rev. Thomas Owen Martin, the Rev. Paul John Miklosovic, the Rev. Michael John Mleko, the Rev. Thomas Maurice Mundy, the Rev. John Coyle O'Dea, the Rev. Pierre Marie Poisson, the Rev. Richard James Schumacher, the Rev. Casimir Joseph Stadalnikas, the Rev. Vincent Matthew Stokes, the Rev. Bernard C. Stolte, the Rev. Eugene Henry Sullivan, the Rev. William Edward Vaughan, the Rev. Edward Vincent Wade, the Rev. Urban Stanley Wagner.

Licentiate in Canon Law

The Rev. Matthew Aloysius Benko, the Rev. Thomas G. Brockhaus, the Rev. Joseph J. Christ, the Rev. Patrick M. Clancy, the Rev. Thomas J. Clarke, the Rev. John Patrick Connolly, the Rev. John J. Downey, the Rev. William W. Drumm, the Rev. Bernard J. Flanagan, the Rev. Charles F. Keating, the Rev. Stephen J. Kelleher, the Rev. Leonard J. Kostka, the Rev. Joseph P. Larkin, the Rev. Paul F. Leibold, the Rev. Gordian Lewis, the Rev. Charles G. Maloney, the Rev. Adolph Marx, the Rev. Raymond A. Matulenas, the Rev. Damasus A. Moseris, the Rev. Charles G. O'Leary, the Rev. Charles J. Plauche, the Rev. Cornelius M. Power, the Rev. Ralph Vincent Shuhler, the Rev. Thaddeus S. Ziolkowski.

Doctor in Canon Law

The Rev. Garrett Francis Barry, the Rev. Gatien Bolduc, the Rev. David John Boyle, the Rev. Walter Joseph Canavan, the Rev. Joseph J. Comyns, the Rev. Bruno Desrochers, the Rev. Robert Edward Dillon, the Rev. Edward John Dodwell, the Rev. Thomas Andrew Donnellan, the Rev. Louis Anthony Eitz, the Rev. Sylvester Francis Gass, the Rev. John Joseph Guiniven, the Rev. John T. Gulczynski, the Rev. John Leo Hammill, the Rev. John Joseph Haydt, the Rev. Roger John Huser, the Rev. Francis Patrick Kearney, the Rev. Michael James Keene, the Rev. John Joseph Krol, the Rev. Leo James Linahen, the Rev. Aloysius McCloskey, the Rev. Francis Joseph O'Neill, the Rev. John Edward Prince, the Rev. Albert Joseph Riesner, the Rev. Joseph Bernard Stenger, the Rev. Joseph Francis Waldron, the Rev. Robert Albert Willett, the Rev. Edward Martin Woeber.

School of Sacred Theology

Licentiate in Sacred Theology

The Revs. Barnabas Ahern, Thomas Andre Audet, John H. Boccella, Joseph M. Breitenback, Leo J. Brust, John J. Cain, Edward J. Carney, Adrian F. Carroll, John J. Castelot, George A. Clyde, Robert F. Coerver, John J. Conroy, Martin T. Crowe, Raymond J. De Martini, George A. Denser, Michael P. Dilmore, John W. Dougherty, Harry A. Echle, Joseph E. Emmenegger, Francis J. Flanagan, Alphonsus M. Galligan, Jude J. Gleeson, Gregory M. Grabka, John Joseph Griffin, Roman B. Halas, Patrick H. Hanley, William Heidt, Walter R. Herborn, Thomas R. Ralph E. Kowalski, William J. Lallou, John Henry Koenig, Eugene S. Kowalski, Horton, Harry G. Hynes, James F. Johnson, Joseph S. McCormack, Gerald V. McDevitt, Joseph J. McGlinn, Alexander A. McIntosh, James F. McOwen, Bede MacEachen, Daniel W. Martin, John E. Metz, Chester P. Michael, Mark F. Mindrup, John F. Mueller, Michael J. Murphy, Wilfrid J. Nash, James W. Nugent, John P. O'Brien, Raymond P. O'Brien, Joseph M. O'Leary, Louis M. O'Leary, Elmer F. Pfeil, Edmund L. Rhodes, Roy J. Rihn, Thomas W. Sabrey, Joseph J. Sielski, Joseph A. Spitzig, Edward A. Synan, Damien R. Zimmerman.

Doctor in Sacred Theology

The Revs. George J. Berwanger, Victor J. Donovan, Arthur T. Geoghegan, Orville N. Griese, Vincent J. Kelly, Henri J. Koren, Ermin F. Micka, Henry D. Nabler, Francis J. Reine, Frank F. Roedel, James E. Scanlon, Emil Schneweis, Casimir P. Stravatis, Aloysius J. Welsh, Stanley J. Wolfer.

102 Promotions and Transfers Of Policemen Announced

One hundred and two "routine" promotions, transfers and changes in assignments of Metropolitan policemen to be effective Monday were revealed by Maj. Edward J. Kelly, superintendent of police, late yesterday.

Included in the list are the assignments of 47 rookie patrolmen from the police school and of 13 newly mounted motorcycle officers.

The other changes were necessitated by recent retirements and promotions. One captain, three lieutenants, six sergeants and two detective sergeants, promoted last week by the Commissioners, received their assignments.

Capt. Nelson O. Holmes was placed in command of the Fifth Precinct to take the place of Capt. Joseph V. Morgan, whose retirement will be effective Monday.

Assignments for the three sergeants promoted to lieutenants sent Otha R. Sanders of the Traffic Division to the Harbor Precinct as commanding officer. He fills a vacancy left by the retirement of Lieut. William J. Carlin. Lieuts. Cyrus F. Perry and Chester C. Gouldman were sent to the Tenth and the Second Precincts respectively.

Fourteen sergeants were effected by the shakeup. D. O. Fletcher was transferred from the Eleventh to the Eighth Precinct; Joseph T. Kerby, Fourth to Fifth; Thomas Poland, Thirteenth to Eleventh; Earl D. Alber, Ninth to Thirteenth; Horace Skinner, Second to Seventh; Joe Johnson, Thirteenth to Ninth; Marion B. Payne, Seventh to Thirteenth; William M. Sanford, Fifth to Traffic Division; John L. Mason, Administrative Headquarters to Eighth Precinct; Forrest L. Binswanger, Boys Club to Accident Investigation Unit; Francis W. Marple, Fifth to Fourth; George V. Moore, Second Precinct; Jack Milstead, Traffic Division to Eighth Precinct, and Richard Burton from temporary to full sergeant to remain at Sixth Precinct.

Two newly made detective sergeants, Watson Salkeld and Andrew McCullum, were detailed to the Detective Bureau.

Thirteen privates who recently completed training in the school for motorcycle men to be assigned to the Traffic Division are: Lawrence L. Mason, Clinton E. Humphries, Joseph E. Claffy, Ernest R. Amos, Richard G. Clagett, Remy G. Ducote, Alvin C. Hammack, Vernie E. Tate, Nedabiah S. Best, Donald Moore, Francis J. Smith, James K. McCarthy and Thomas Lundegran.

Rookies from the police school who will begin their first tour of duty and their assignments are:

Jesse W. Ates, Eleventh Precinct; John P. Bradley, Ninth Precinct; George E. Causey, Third Precinct; Everett L. Cooper, Third Precinct; Clayton G. Clarke, Thirteenth Precinct; James D. Crawford, Eighth Precinct; Anthony A. Cuozzo, Fifth Precinct; Hubert C. Davis, Eleventh Precinct; Robert W. Dennett, Eighth Precinct; George R. Donohue, Fifth Precinct; Albert G. Fielder, First Precinct; James L. Freeman, Seventh Precinct; Joseph M. Frye, Eleventh Precinct; Keith G. Gosman, Twelfth Precinct; Glenn M. Griffin, jr., Fourth Precinct; Robert W. Haun, Eleventh Precinct; Charles R. Johnson, Ninth Precinct; Sebrone J. King, jr., Thirteenth Precinct; Robert G. Kissner, Tenth Precinct; Emmett J. Kitchen, Ninth Precinct; John E. Landry, Fourth Precinct; John P. Lutz, Sixth Precinct; James M. Lynch, Twelfth Precinct.

Bradford A. McClendon, Traffic Division; James R. McMahan, Second Precinct; Karl H. Moskowitz, Second Precinct; Harry B. Mundy, jr., Fourth Precinct; Frank C. Palmer, jr., Traffic Division; Bernard J. Panetta, Fifth Precinct; Brantley C. Pridgen, Second Precinct; Thomas G. Quinn, jr., Fifth Precinct; John O. Riley, Eighth Precinct; Vernon C. Sanders, Eleventh Precinct; Jennings W. Schana, Traffic Division; James F. Smith, Seventh Precinct; John A. Stewart, Twelfth Precinct; William F. Sturgeon, jr., First Precinct; James L. Thrift, Third Precinct; Thomas F. Walker, Thirteenth Precinct; Arthur L. Weber, First Precinct; George W. Whaler, Traffic Division; William B. Whitlock, Second Precinct; Thomas E. Williams, Thirteenth Precinct; Andrew R. Wilson, Seventh Precinct; William C. Wright, Tenth Precinct; Victor L. Xander, Sixth Precinct; William J. Zerwick, Twelfth Precinct.

Tuberculosis Hospital May Be Reopened

Senate Subcommittee Considers Using Old Plant to Relieve Hospitalization Needs

A possible reopening of the old District Tuberculosis Hospital at Fourteenth and Upshur Streets Northwest, to stem the increasing shortage of local hospitalization facilities, was considered yesterday at a Senate Appropriations Subcommittee session on the 1943 District budget bill.

The disclosure came as a result of testimony offered by Dr. George C. Ruhland, District health officer, who appeared before the committee along with Public Welfare officials, P. U. C. Chairman Gregory Hankin and traffic and highway officers.

With testimony completed on almost all of the major budget items, Chairman O'Mahoney (Democrat), of Wyoming, expressed hopes that hearings on the supply bill might be concluded with a session scheduled for Monday morning.

Priority Troubles Arise

A proposal to press the abandoned Polk School into service as a temporary medical center also was laid before the committee during the discussion of Health Department needs.

It was revealed that priority troubles have been added to the hospitalization problems, reducing the likelihood that new facilities can be built even if funds are granted. Use of the Polk School was suggested by Ruhland to replace a new building for which a budget estimate had been submitted, because of doubts that necessary priorities could be obtained.

With the possibility looming that other old buildings would have to be put back on active duty, O'Mahoney asked the Commissioners to prepare for reference a full list of all now abandoned school buildings.

The probable lack of building material with which to expand Gallinger or Glenn Dale was also pointed out as the reason for considering reopening of the Upshur Street hospital. Should it be reopened, it was added, it would be used to house only convalescent patients.

Still another priority problem was aired by Public Welfare officials in connection with the proposed building of a new Children's Receiving Home. An appropriation of $121,000 last year with which to erect such a structure has not been used, the committee was told, because materials could not be obtained. O'Mahoney expressed hope that priorities could be granted for this relatively small project, however, rather than force continued rent and repair expenditures on present quarters at 816 Potomac Avenue Southeast.

Requests for additional personnel, turned down by the House, were presented by Public Utility Commission and traffic department officials.

Mileham Takes Warden Post Temporarily

Tentative acceptance by William J. Mileham of the chief air raid warden's post just vacated by Clement Murphy, battalion chief of the District Fire Department, was announced last night by Commissioner John Russell Young, who also is Federal defense coordinator for the metropolitan area.

Mileham, who now is deputy warden for the midcity area, was selected for the post yesterday following a conference he had with Commissioner Young. It is understood that another conference between Mileham and Young will be held Monday, at which time Young will give a decision upon certain stipulations made by Mileham in agreeing to take the job.

Mileham demanded, it is said, certain "assurances" as to what his duties would be and how far his authority would extend. He also asked for a clear statement as to the funds, personnel and equipment to be provided should he accept the task of running the District's air raid warden service. He as much as said that he wanted no part of the headaches that had accrued to Murphy during his tenure.

One of Mileham's chief demands, it was said, is that he will have absolute freedom in selecting his subordinates should he accept the post. He also said in his conversation with Commissioner Young that considerable equipment is needed badly and that he wanted some assurance that this equipment would soon be provided.

West Point Cadets Graduate

ARMY FATHER AND SON—Maj. Gen. Hanson E. Ely, U. S. A. (retired), of 2540 Massachusetts Avenue Northwest and his son, Cadet John A. Ely, who was commissioned in the United States Army yesterday at graduation exercises at West Point, talk about the days General Ely spent there

Associated Press Photos

"HOLD IT"—Charles M. Ferguson of Arlington, Va., makes a picture of Cadet Fred C. Tucker of Fort Wayne, Ind., with Marilyn Tucker and Claudia Jones, both of Washington, at West Point. Cadet Tucker is one of 374 graduates commissioned yesterday as second lieutenants in the Army

Victory Sidelights

Don't Get Mad, WPB Urges Those With Piles of Junk

"Don't get mad," the War Production Board urges in its newest message to housewives interested in the salvage-for-victory campaign.

WPB officials consider the words their most important message to women, who have complained considerably at the inconveniences brought about by a house full of scrap paper and nobody coming to take it away.

"It takes a long time to collect paper, rags and rubber," the message says. "Just keep saving."

If you get too snowed under, the advice says, call on the children to help. They are rated more ingenious than grown-ups when it comes to dealing with the salvage collection problem.

"Don't get mad if, in spite of all your efforts and all your enthusiasm, nobody will listen to your salvage problem," the WPB urges again. "Cooperate with the one that exists. It's been pretty well thought out, but it needs your effort and backing to put it across."

"Don't get mad," the advice continues, "if the junk man doesn't come the day he said he would. He's busier than he's ever been in his life, and he has gasoline and tires to think about, too."

Back to Nature Programs Arranged

Park Superintendent Irving C. Root yesterday invited Washingtonians to forget their gasoline worries and spend the holiday weekend getting back to nature.

Today and tomorrow, he pointed out, you can travel from Georgetown to Glen Echo, Md., or vice versa, by mule-drawn barge. Trips leave Thirty-sixth and M Streets Northwest at 11 a. m. and Glen Echo at 3 p. m. The one-way "voyage" takes three hours. Reservations can be made until noon today at the Capital Transit Co.'s 1416 F Street office.

Root invited the stout-legged to join a four-mile hike through Fort Dupont Park, to be organized at 2:30 p. m. today at Randle Circle, Massachusetts and Minnesota Avenues Southeast.

Bird lovers will have their own hike tomorrow morning in upper Rock Creek Park, sponsored jointly by the parks office and the Audubon Society. Participants will meet at 7:30 a. m. at the Zoo entrance at Klingle Road and Beach Drive. An afternoon nature walk will be conducted through Montrose Park, starting at 2:30 from the R Street entrance.

Lafayette Hotel Has War Bond Day

The Lafayette Hotel celebrated its first "War Bond Day" yesterday with a well attended luncheon. Each succeeding Friday, announced Jeff Ford, president of the Lafayette, the hotel will devote 50 per cent of its gross daily receipts to the purchase of War Bonds. The ceremony began with the raising of the flag to the top of the hotel pole.

Now You Can Read the Real Truth about Russia!

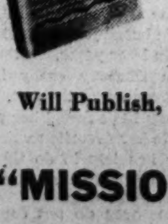

Starting June 8

The Washington Post

Will Publish, In Easy-to-Read Installments,

"MISSION TO MOSCOW"

by Joseph E. Davies, former U. S. Ambassador to Russia

The Timeliest, Most Talked of Book of the Year!

Nelson B. Bell About the Showshops

'Juke Girl,' at the Earle, Is a Tempestuous Melo

Ann Sheridan, in Title Role, Heads Ace Cast In an Exciting Story of the Florida Migrants; Stabile Orchestra, Gracie Barrie on Stage

"JUKE GIRL." Warner Brothers' picturization of a story by Theodore Pratt, adapted to the screen by Kenneth Gamet and A. I. Bezzerides, starring Ann Sheridan and Ronald Reagan, with Richard Whorf, George Tobias, Alan Hale, Gene Lockhart, Betty Brewer, Howard da Silva, Donald MacBride, Willard Robertson, Faye Emerson, Willie Best, Fuzzy Knight, Spencer Charters, William B. Davidson, Frank Wilcox and William Haade. Directed by Curtis Bernhardt. At the Earle Theater.

THE INGREDIENTS that have been poured into "Juke Girl," the new screen feature at the Earle, are almost uninterruptedly those of violence and human exploitation, with slight overtones of the squalor and poverty of "Grapes of Wrath."

If that sounds unpleasant, it is in consonance with the major trend of the story, originally written by Theodore Pratt and adapted to the cameras by Kenneth Gamet and A. I. Bezzerides. The picture isn't pleasant, save in its final revelation of the happy outcome of the romantic thread that weaves its way through the tempestuous action.

Those who enjoy the turbulence of the wildest of the "Westerns" will find the same qualities in "Juke Girl." It is thickly studded with vicious fights, involves a murder, an attempted lynching of two innocent people and the eventual undoing of the tycoon of the fruit and vegetable market, who is a blusteringly brutal bully when surrounded by his gang of hired thugs and a craven coward when the tables are turned.

The scene of the play is the dismal little town of Cat-Tail, Fla., with a population of 300-odd in the off season and thousands at harvest and canning time. The place is under the despotic rule of the owner of the local produce market and canning plant. Into the settlement, along with all the others, drift two migrants from the wheat fields of Kansas, and a Nebraska gal, who ekes out a precarious living selling her dances in the juke joints. She is a chilled-steel number, wise to all the answers. So is one of the boys—the one who detecs the scent of real money on the side of Henry Madden, whose name should have been Simon Legree. The other lad is a bit of an idealist, with a yen for a piece of land of his own, a wife and kids running about the place. The partnership with his pal cracks up when he champions the cause of Nick Garcos, the honest Greek truck farmer, who is being unmercifully pushed around—when he is not being beaten—by Mr. Madden and his boys.

Out of all this filter the ruthless events already intimated.

Despite the fact that it is pretty strong meat, "Juke Girl" is no "horror" picture. It has rather more than a fair share of lawlessnes and blood-letting, to be sure, but mixed with all that are many deft comedy touches, a passable insight into human nature and the occasional warm notes of that romance we were speaking about. The action rushes along at violent speed and at no time will an audience be bored any more than it will be charmed. It will, on the contrary, be thoroughly aroused, excited and occasionally outraged. Quite as emphatically, it will be conscious of many splendid performances by those in the pivotal roles and of the sturdy realism with which the piece has been produced and directed by Hal B. Wallis and Curtis Bernhardt, respectively.

A Carefully Hand-Picked Cast

In the title role, Ann Sheridan will recall the sort of portrayal she brought to "Torrid Zone," before having achieved more dignified stature as an actress in such films as "The Man Who Came to Dinner" and "Kings Row." She plays with a fine lusty brazenness for the greater part, but lends rich variety to her impersonation by now and again revealing a sensitiveness, warmth and charm that bring full body to the character. Ronald Reagan and Richard Whorf, are sharply contrasted and nicely matched in ability as the embattled migrants, and Gene Lockhart contributes one of his characteristically perfect portrayals of a counterfeit "big shot" in the malicious role of Madden. George Tobias, as Garcos, is a vital source of comedy as well as the embodiment of the whole pith of the play. Alan Hale, relieves the tension, too, with comic gusto and little Betty Brewer adds to the melodrama's lighter spirit with delightful guile. Howard da Silva, Donald MacBride, Willard Robertson, Spencer Charters and Willie Best are among others in the long cast whose performances add up to real assets.

Returning to the scene of an earlier success, Dick Stabile and His Orchestra, with Washington's favorite, Gracie Barrie, as songstress, provide the framework and background of a lively and tuneful stage revue. The orchestra long since has established itself in the top-flight, with its conductor's saxaphoning no small factor in its pre-eminence. Gracie, of course, is sure-fire before any Capital audience. Her one appearance encompasses such solid hits as "Somebody Else Is Taking My Place," "I Don't Want to Walk Without You," "Arthur Murray Taught Me to Dance in a Hurry" and "I Said No," with Hubby Stabile as the other half of a clever duet arrangement. In Allen, Burns and Cody, the bill has the season's top team of gymnasts and in Paul Regan, an impersonator who gets better and better as he goes along. What he goes along to turns out finally to be a substantial hit.

Lieut. Jimmy Stewart's "Winning Your Wings," one of the best short reels that has come out of the war effort, and the newsreel are the only auxiliaries of a feature designed for the sturdier spirits and tougher tastes.

Stars Sell Bonds On Post Square

Today from 12 to 6, the former District of Columbia Information Center, located opposite this paper on Post Square will be "Movie House," and the entertainers from the Earle and Capitol stage shows will be in the booth selling war stamps and bonds.

Use of the Movie House will launch the theaters' drive to sell stamps and bonds. You can now buy stamps or sign bond pledges in any theater in Washington and in many of the downtown theaters, special lobby displays will add to the bond and stamp appeal.

Salesmen this afternoon will include Gracie Barrie and Dick Stabile, Henry Youngman, the Radio Aces, Lynn Allison, Sam Jack Kaufman, the Rhythm Rockets and other favorite entertainers from the Capitol and Earle. The Loew Cadet Band will provide music.

Show Time

STAGE

National—"Arsenic and Old Lace," at 2:30 and 8:30 p. m.

Olney—"Night of January 16." at 2:45 and 8:45 p. m.

SCREEN

Palace—"My Gal Sal," at 11:15 a. m., 1:55, 4:30, 7:05 and 9:25 p. m.

Earle—"Juke Girl," at 9:30 a. m., 12:05, 2:30, 5:10, 7:50 and 10:30 p. m. Stage shows at 11:20 a. m., 1:50, 4:25 7:05 and 9:45 p. m.

RKO-Keith's—"Broadway," at 11:15 a. m., 1:20, 3:25, 5:30, 7:35 and 9:45 p. m.

Capitol—"Ship Ahoy," at 10:30 a. m., 1:05, 3:40, 6:15, 8:50 and 11:25 p. m. Stage shows at 12:10, 2:45, 5:20, 7:55 and 10:30 p. m.

Metropolitan—"The Invaders," at 11 a. m., 1:10, 3:30, 5:30, 7:40 and 9:55 p. m.

Columbia — "Gentleman After Dark," at 11 a. m., 12:50, 2:40, 4:30, 6:25, 8:15 and 10:05 p. m.

Pix—"The Real Glory," at 1, 3, 5, 7, 9 and 11 p. m.

Little—"Warsaw Concerto," at 11 a. m., 12:45, 2:30, 4:15, 6, 7:50 and 9:40 p. m.

Trans-Lux—Newsreels and shorts, 10:15 and 11:30 a. m. 12:45 2, 3:15 4:30, 5:45, 7, 8:15, 9:30, 10:45 p. m. and 12:05 a. m.

Ambassador—"Juke Girl," at 1:30, 3:30, 5:30, 7:30 and 9:35 p. m.

Open Air—"Weekend in Havana," at 8:45 and 11:30 p. m. "Flying Cadets," at 10:25 p. m.

Columbia

Produced by Edward Small for United Artists, with Brian Donlevy, Miriam Hopkins and Preston Foster in the costellar roles, "A Gentleman After Dark," on Thursday took up its F Street residence in Loew's Columbia Theater, following an initial week at the Capitol.

Probably intended to be more emotionally stirring than it is, there is unfolded here the story of the jewel thief, who took his punishment for the sake of a small daughter and then broke jail to protect her happiness in later years. In the title role, Brian Donlevy easily is the dominant member of the cast. Miss Hopkins may have found her part a little outside her favorite metier and Mr. Foster has less to do than his recognized ability as an actor of force would seem to justify.

But these three do not comprise the sum total of the acting company or the full measure of its capacity. Other important parts are efficiently played by Harold Huber, Philip Reed, Gloria Holden, Douglas Dumbrille, Sharon Douglas and Bill Henry, under the direction of Edwin L. Marin.

The Columbia's current bill is augmented, as usual, by shorter screen subjects and the new issue of the newsreel.

The Gal of the Title, Herself

ANN SHERIDAN
cast in the central and title role in the Warner Brothers' production of "Juke Girl," now being presented as chief screen attraction for the week at the Earle Theater. Surrounding her in the cast are such popular favorites as Ronald Reagan, Richard Whorf, George Tobias and Alan Hale

John Barrymore Dies

BARRYMORE, from Page 1.

fore his death had returned to the Catholic faith of his youth and had received the last sacrament.

John Barrymore outlived fame.

Thirty years ago he was the matinee idol of an entire Nation. In the old days of the "silents" and even afterwards, he was the great profile, the darling of the "royal family" of the stage.

But with the passing of the years—and as his private life became more and more public—he became, despite his genius in the theater, a tabloid character.

"I, you know, am the greatest balloon ascensionist ever placed on this earth," he said, somewhat wittfully in 1939, when his repeated quarrels and separations from his fourth wife, Elaine Barry, had attracted more attention than his stage and screen appearances.

He had been rich—and broke. He had been the toast of millions—and the gossip of millions. He was tired, very tired. Everything that mattered already had happened, so very long ago.

Clean-cut, heart-breakingly handsome, impetuous, young, John Barrymore made his stage debut in Chicago at Cleveland's Theater in 1903. It was an event. John was the second son and the youngest child of Maurice Barrymore and Georgia Drew. The theater was his heritage. His brother, Lionel, and his sister, Ethel, were to become equally famous. John worked hard, and success came readily.

Shortly after his first official performance John and Lionel went on the road with a stock company. Then roles poured in. He scored his first real hit as a light comedian in a trivial piece called "The Stubborn Cinderella." And then, just to prove he was a Barrymore, he triumphed in a serious role in Galsworthy's "Justice." The inevitable course of his career had begun. "Richard III" saw him almost at once at his peak. His "Hamlet" was cheered to the well-known echo even in London.

And then, too, he began marrying.

First wife was pretty blonde Katherine Harris, New York society girl. That was on September 1, 1910.

Barrymore was 28. She was 18. It was a popular marriage. His picture then was in millions of boudoirs.

Mrs. Barrymore, too, achieved success. She was adopted by the "royal family," went on the stage with John, Ethel and Lionel and became a creditable actress.

The marriage lasted seven years. The divorce was a friendly one.

In 1920 he was married again, this time to a New York and Newport society matron, the divorced wife of a Philadelphia sportsman, Mrs. Leonard Thomas—better known, then and now, as Michael Strange. She wrote. Shortly after they were married, with somewhat indifferent success, she wrote a play for the Barrymore family. And, within a year, she became the mother of Diana, John Barrymore's daughter, now herself an actress of some talent.

Michael Strange developed as a writer and Barrymore as an even greater actor, but the marriage didn't last. They drifted apart in two years or so, but were not divorced for eight.

Meanwhile, Barrymore's screen career had reached new peaks. In the silent days he had starred in a long list of pictures—"Svengali," "Moby Dick," "Sherlock Holmes," "Rasputin and the Empress," "Twentieth Century." And many more.

The story becomes repetitious.

In Hollywood one day John Barrymore saw a beautiful blonde leaving a studio. He turned on his charm, which never, before or since, failed him. Dolores Costello became his leading lady. She played opposite him in three pictures and then became his wife. She was the 22-year-old daughter of Maurice Costello—he of the beauteous marcel and the silent screen.

They were divorced October 9, 1935.

By then the tabloids were having a field day.

Barrymore had met Elaine Barry. She was 19, a coed at Hunter College. Barrymore was recovering from influenza, bronchitis and considerable over-indulgence in a New York hospital. She wrote him a fan letter.

After his recovery the two were frequently seen together in New York night clubs. Miss Barry was a guest upon the actor's yacht, Infanta, upon a cruise to Havana. She appeared with him as his guest on an hour-long radio program. And, curvesome and scarlet-lipped, she reveled in publicity. She was going to be a great actress.

Their courtship was as public as it was stormy.

Elaine chased Barrymore across the continent and he switched trains in an effort to avoid her. Their letters, signed "Ariel" and "Caliban" became the juiciest tabloid headline material you can imagine.

Miss Costello ignored it all. In obtaining her divorce she charged Barrymore was bad-tempered, that he had once struck her, and that for two years he had drunk to excess. She was awarded the custody of their two children, Dolores Ethel, born April 8, 1930, and John, born June 4, 1932.

In Yuma—the Gretna Green of Arizona—the romance of the great lover had its anticlimax on the morning of November 9, 1935. Elaine was then 21. He was 54.

The courtship had been front-paged two years.

Two months after the marriage front pages told of the Barrymore's separation.

There was a grand reconciliation, more separations, more scenes of true love reunited. Melodrama became comedy, comedy became farce. It was all too bad.

Yet the Barrymore charm was far from vanished. In 1939, after a 15-year absence, John returned to the stage. His triumph was instantaneous—with everyone but Miss Barry.

She had a role in the play, "My Dear Children," in which Barrymore, as her father, spanked her. She said he spanked too hard, and in St. Louis one night, walked out on him and the show.

John went on with the play, with Doris Dudley in Elaine's part. When the play opened on Broadway, marking his first appearance on that glittering boulevard in 7 years, the critics gave him rave notices. Elaine, of course, came back—temporarily.

He played two more starring roles, perhaps three.

He went bankrupt. His creditors at one time had claims of more than $100,000—while he earned a $6700 a week salary.

He was present and stole part of the spotlight at his daughter's first real stage success, "The Land Is Bright." And Diana kissed him.

And on his deathbed he had a last, profound moment. He was taken back into the faith of his childhood, made his last confession and received the final rites of the church.

He was truly of the stage's "royal family"—despite many of the absurdities of his life even his grandmother, Louisa Lane Drew, would at times have been proud of him.

Curtain.

LEONARD LYONS

Broadway Potpourri

New York, May 29.

The Saturday Evening Post, which is publishing Wendell Willkie's refutation of Milton Mayer's article, will publish another piece by Mayer—but it will be devoted to a subject other than religion . . . The King of Greece is expected to arrive here on June 10 . . . Eric Knight, the author of "This Above All," is being commissioned by the United States Army. Anatole Litvak, who directed the movie adaptation of that story, also is being commissioned . . . J. Humphries, the noted dog-trainer at the Seeing Eye Institution, is going to Hawaii at the request of the War Department. There he will inaugurate a program to train dogs for sentry duty.

CHARLES BOYER

Charles Boyer will make shortwave propaganda broadcasts to Vichy and Occupied France . . . Ivy Litvinoff, wife of the Russian Ambassador, is studying painting at the Art Students League. Her instructor is George Gross . . . Bob Hope, who has been entertaining at countless Army camps, will do a show outside of the nation's borders . . . Archibald MacLeish wrote the foreword for the forthcoming film, "This Is Your War"—the captured German movie about the campaign in Poland. MacLeish also will appear in the prelude to the film, explaining that this is the move with which Hitler intended to frighten Americans

The dispatches from France still report the popularity of Edouard Herriot, the former Prime Minister who refuses to join the collaborationists. Herriot, who fell as prime minister when he insisted that France pay the war debts due America, might have exerted great influence upon the present government if he had been made of sterner stuff. For Herriot always was too tender . . . When France's decay became evident, he wailed of this imminent tragedy to Henri Torres, the famed French lawyer. "Look what's happening to us. What can we do?" Herriot lamented . . . "The trouble with you," said Torres, "is that you beat your own chest too much, and other people's chests too little."

Clark Gable won't be commissioned, but instead he'll do a series of Government shorts . . . Richard Wright, the author of "Native Son," has written the book and lyrics for a Negro musical. He and Barney Josephson, proprietor of Cafe Society, will co-produce it. Duke Ellington will compose the music for it . . . Herbert Agar is trying to induce Ulrich Bell to resign from the Office of Facts and Figures, and, instead, revive the Fight for Freedom Committee . . . Olin Clark, associate editor of Liberty, is resigning to work for M.-G.-M. . . . Lieut. John Huston, who directed "The Maltese Falcon," is going to Hollywood in behalf of the Army, to do a movie about labor relations.

George Raft, who left Broadway to go to Hollywood, because he wasn't earning enough to buy his meals, will be given a testimonial dinner when he returns here next week . . . Before he became an entertainer, Raft had tried to earn a living in the prize ring. After 14 professional fights, his manager advised him to quit. "You said you wanted to be a dancer, so try dancing, and forget about fighting," said the manager. "I'll win a championship with some other fighter" . . . Raft became a dancer. And some years later, his former manager—Eddie Mead, who died in New York this week—found his champion in the person of Henry Armstrong.

The famed 18 Club now is really two night clubs.. From 6 p. m. until midnight, it is operated by Irene Stephens of Cora & Irene's. And from midnight until closing it's operated by Jack White's staff—Frankie Hyers, Roy Sedley, et al . . . Melvyn Douglas will appear on the "Labor for Victory" broadcast. Ben Hecht wrote it and Paul Stewart will direct it . . . Sis Willner, the Chicago poetress, and Composer Doris Tauber will write the new revue for La Martinique . . . Albert F. Miller, 65 years old, waited 48 years for his first song to be published. Its title is "The Girl Behind the Boy Behind the Gun," published by the Song Hit Guild . . . Every copy of Yank, the Army newspaper, will be sent overseas. It's not for sale here.

Unique Duo Due At Uline Arena

The only girl hot trumpet player appearing with a big "name" band will hold forth at Uline's Arena tomorrow night. She's the lovely eyeful and tuneful Billie Rogers, "The Girl With the Horn," who swings sweet melodies for Woody Herman's Blues on Parade Orchestra and who shares the spotlight with the very beautiful and talented Carolyn Grey, songbird.

These girls are unusual in that they have been inseparable friends since both joined Woody's unit back in August of 1941. They also are two of the big reasons why Herman's Harmonizers are among the world's most popular.

AMUSEMENTS

NATIONAL
AMERICA'S FINEST THEATER
LAST 2 TIMES
MATINEE 2:30 NIGHT 8:30
HOWARD LINDSAY and RUSSEL CROUSE (Authors of "Life with Father") present
ARSENIC and OLD LACE
by JOSEPH KESSELRING
New York's Mightiest Funniest Hit!
A STAR-STUDDED CAST
LAURA HOPE CREWS • ERIC VON STROHEIM
JACK WHITING • EFFIE SHANNON • FORREST ORR

The "Sleeper" of the year!
ANTON WALBROOK
Star of "The Invaders"
"Warsaw Concerto"
released as "SUICIDE SQUADRON"
also PADEREWSKI in "The MAESTRO"
COOLED LITTLE 9th F

Memorial Day BOAT TRIPS
MARSHALL HALL PARK
Opens for Season
SATURDAY, MAY 30th
Free Admission. 450 acres. "Just for Fun-It Rides, Amusements, Athletic Field, Free Picnic Grove. Restaurant. Lv. Wash. 10 A.M.-2 P.M.-3:30 P.M. ROUND TRIP, Adults, 65¢
CHILDREN UNDER 12 ..... 35c
MOONLIGHTS
Nightly at 8:30—Wilson Line offers Free Dancing to MoWEbians' Orchestra, under the indefatigable of Davy Crockett. ROUND TRIP, Adults, 65¢
CHILDREN UNDER 12..... 35c
Sundays and Holidays, Adults, 65c, Tax ..... Total 65c
Children under 12, 35c, tax 2c. Total .....
MOUNT VERNON
2 Round Trips Daily. Leave Washington 10 A.M. & 2 P.M.—One Hour Each Way. 1½-hour stopover at Mount Vernon. ROUND TRIP. Adults, 65¢
Children under 12, 35c, tax 2c. Total, 35c
CHILDREN UNDER 12..... 35c
Plus 25c Admission to Mt. Vernon
NO CAMERAS OR RADIOS ALLOWED ON STEAMER
U. S. Gov't. Regulations
WILSON LINE
NA. 2440 • 7th St. Wharves

AMUSEMENTS
Come Early to Avoid Crowds and Waiting
LATE SHOW at 11:30
PIX
Drama of American Heroes in the Philippines!
SAMUEL GOLDWYN presents Gary COOPER in THE REAL GLORY

AMUSEMENTS
WASHINGTON — 21st & C Sts. N.E.
Last Times Today
"Most Colorful, Most Beautiful, Most Exciting Show of Them All" . . . WALTER WINCHELL
RINGLING BROS. and BARNUM & BAILEY CIRCUS
Produced by JOHN RINGLING NORTH
Staged by JOHN MURRAY ANDERSON
Designed by NORMAN BEL GEDDES
Glorious New Super Spectacle "HOLIDAYS"
"BALLET OF THE ELEPHANTS"
Directed by GEORGE BALANCHINE
MUSIC by IGOR STRAVINSKY
Mr. & Mrs. GARGANTUA The Great
Inconceivably Impressive Array of Fabulous New Productions—BIG CHIEF'S Great Wild Animal Acts—800 Circus Stars—Vast Restyled Menagerie—WORLD'S LARGEST TENT 100% AIR CONDITIONED
TWICE DAILY—2:15 & 8:15—POPULAR PRICES
Tickets at A. & A., 17th St. & Penn. Av. N. W.

AMUSEMENTS
LOEW'S SALUTES THE NATION'S DEFENDERS
LOEW'S CAPITOL F at 14th
DOORS OPEN 10:15 Last Stage 10:30 P.M.
ELEANOR POWELL
Red SKELTON
in M. G. M.'s
'SHIP AHOY'
Stage HENRY YOUNGMAN RHYTHM ROCKETS Others
PALACE F at 13th
NOW . . Doors open 10:45
RITA HAYWORTH VICTOR MATURE
'MY GAL SAL'
COLUMBIA F at 12th
Last Feature Tonite 10:05
Brian DONLEVY • Miriam HOPKINS
PRESTON FOSTER
"GENTLEMAN AFTER DARK"
DAY AND NIGHT LOEWS ARE SELLING WAR STAMPS AND BONDS

AT THE FORTY ACRE
FREE ADMISSION
GLEN ECHO
AMUSEMENT PARK
TODAY YOU CAN SWIM
from 9:30 A.M. to 11:30 P.M.
RIDE ON 9 RIDES
NOON 'TIL MIDNITE
DANCE
FROM 9 TO 12 P.M.
PICNIC
IN THE GROVES FROM 10 A.M. OR SECURE MEALS and REFRESHMENTS AT THE REGULAR CITY PRICES
ST. CAR IN 40 MIN. OR Motor 20 Min. Mass. Ave.

AMUSEMENTS
Metropolitan
Starring three of England's outstanding actors, "The Invaders" is an exciting and imaginative tale which traces the flight of six Nazi survivors of a wrecked submarine across the Canadian countryside. Leslie Howard, Lawrence Olivier and Raymond Massey appear as a cross-section of English subjects, who, each in his own way, meets and conquers the threat of "The Invaders." Anton Walbrook plays superbly the gentle leaders of the Hutterites settlement, whose people are encountered in the flight of the Germans. Eric Portman, as the Nazi commander, turns in an intelligent and forceful performance.
The film was begun in England and finished in Canada. The photography is excellent and affords some wondrous scenic views of our Northern neighbor. The picture has been directed at a rapid pace which very neatly ties together the individual episodes.
This is probably the best "war picture" yet to be made, so, if you haven't seen it, make it a point to visit the Metropolitan this week, where it resumed its midcity run yesterday.

AMUSEMENTS
RKO KEITH'S 15th at G.
NOW . . .
GEORGE RAFT
PAT O'BRIEN
BROADWAY
JANET BLAIR
BRUCE CRAWFORD
Buy U. S. WAR STAMPS and BONDS at our Theatre
Added WALT DISNEY'S "ART OF SELF DEFENSE"
Coming The Cavalcade of Rhythm . . . "SYNCOPATION"

AMUSEMENTS
Last Stage Show Tonight at 9:45 p. m.
Last Feature Tonight at 10:20 p. m.
EARLE
Doors Open Today 9:30 a.m.
Ann SHERIDAN Ronald REAGAN in Warner Bros. "JUKE GIRL" Also on Screen James STEWART "WINNING YOUR WINGS"
On Stage Dick STABILE & His Orch. Gracie BARRIE And Other Acts
"JUKE GIRL" Also Today at Rehoboth!
Buy your War Bonds & STAMPS at Warner Bros. Theatre
METROPOLITAN
F St., N.W. Near 10th
Doors Open Today 10:30 a.m.
Last Complete Show Tonight 9:25 p.m.
Laurence OLIVIER ☆ Leslie HOWARD ☆ Raymond MASSEY
'THE INVADERS'

Washington Newsreel Theater
TRANS-LUX
Latest War Pictorials
MEXICO LINES-UP WITH ALLIES
Marines in Mass 'Chute Jump
Pilots Have Altitude Test
KALTENBORN—McCRARY
"Winning Your Wings" with JIMMY STEWART; Disney's "Lend a Paw!" Adm. 37c, Tax 3c.
SPECIAL—Midnite Show Sat.

CHILDREN CARS FREE
LOEW'S OPEN-AIR
DUKE TO ALICE FAYE JOHN PAYNE
A WEEK END IN HAVANA
the "FLYING CADET"
Three pages of Stage and Screen appear in Sunday's Post.

Today's NEIGHBORHOOD MOVIES
Buy War Bonds and Stamps
All Time Schedules Given in Warner Bros. Ads Indicate Time Feature Is Presented.
Note: Holiday Prices Will Prevail at All Theaters Today
Matinees All Theaters

AMBASSADOR 12th & Col. Rd. COL. 5585 1 P.M.
Ann Sheridan, Ronald Reagan in "Juke Girl," at 1:30, 3:30, 5:30, 7:30, 9:35. Lieut. James Stewart in "Winning Your Wings" featurette.

APOLLO 624 H St. N.E. FR. 5300 Mat. 1 P.M.
Anne Shirley, Charles Coburn in "Unexpected Uncle," at 1:25, 4:05, 6:45, 9:10. George Montgomery, Lynn Roberts in "Riders of the Purple Sage," at 2:30, 5:10, 7:50, 10:15. Gang Busters.

AVALON 5612 Conn. Ave. N.W. WO. 2600 Mat. 1 P.M.
Richard Arlen, Jean Parker in "Torpedo Boat," at 1:05, 3:05, 5, 6:55, 8:10, 9:40. Spy Smasher, cartoon.

AVE. GRAND 645 Pa. Ave. S.E. LI. 2400 Mat. 1
Tim Holt in "Land of the Open Range," at 1, 3:40, 6:15, 8:55. Edward Norris in "Man with Two Lives," at 2, 4:40, 7:15, 9:55. Captain Midnight, Our Gang Comedy.

BEVERLY 18th and E Sts. N.E. LI. 2300. Mat. 1 P.M.
Parking Space Available To Patrons Pat O'Brien, Brian Donlevy, Janet Blair in "Two Yanks in Trinidad," at 1:40, 3:50, 5:55, 8, 9:50. Gang Busters (matinee only).

CALVERT 2324 Wisc. Ave. N.W. WO. 2345. Mat. 1 P.M.
Parking Space Available To Patrons Pat O'Brien, Brian Donlevy, Janet Blair in "Two Yanks in Trinidad," at 1:35, 3:40, 5:50, 7:45, 9:40.

CENTRAL 425 9th St. N.W. ME. 2847. Open 9:45
Victor McLaglen, Edmund Lowe in "Call out the Marines," at 10, 12:25, 2:40, 5, 7:25, 9:50. Tim Holt in "Thundering Hoofs," at 11:25, 1:40, 4, 6:25, 8:50. Disney Cartoon.

COLONY 4925 Ga. Ave. N.W. GE. 6500. Mat. 1 P.M.
William Gargan, Margaret Lindsay in "Close Call for Ellery Queen," at 1:50, 3:50, 5:50, 7:50, 9:50. Spy Smashers, Disney Cartoon.

HOME 1230 C St. N.E. TR. 5188. Mat. 1 P.M.
"Wild Bill Hickok Rides" with Constance Bennett, Bruce Cabot, Warren William at 1, 3:50, 6:45, 9:35. Hugh Herbert, Mischa Auer in "Don't Get Personal," at 2:50, 5:45, 8:35. Captain Midnight, Cartoon.

KENNEDY Kennedy Nr. 4th N.W. RA. 6600. Mat. 1 P.M.
Parking Space Available To Patrons Victor McLaglen, Edmund Lowe in "Call Out the Marines," at 2, 4:10, 6:15, 8, 9:50. Spy Smasher (mat. only), cartoon.

PENN Pa. Ave. at 7th S.E. FR. 8200. Mat. 1 P.M.
Parking Space Available To Patrons Pat O'Brien, Brian Donlevy, Janet Blair in "Two Yanks in Trinidad," at 1, 3:20, 5:40, 7:45, 9:45. Gang Busters (mat. only), cartoon.

SAVOY 2030 14th St. N.W. COL. 4062. Mat. 1 P.M.
Madeleine Carroll, Stirling Hayden in "Bahama Passage," at 1, 2:45, 4:35, 6:25, 8:05, 9:55. Cartoon.

SECO 8246 Ga. Ave., Silver Spring SH. 2340. Parking Space
Matinee 11 A. M.
Gene Autry in "Heart of the Rio Grande," at 11:25, 2:25, 5:25, 8:25. Ray Middleton, Jean Parker in "Girl from Alaska," at 12:45, 3:45, 6:45, 9:45. Spy Smasher, Our Gang Comedy.

SHERIDAN Ga. & Sheridan N.W. RA. 2400. Mat. 1 P.M.
Lionel Atwill, Bela Lugosi in "The Ghost of Frankenstein," at 1, 2:45, 4:35, 6:20, 8:10, 10. Spy Smasher.

SILVER Ga. Ave. & Colesville Pike SH. 4300. Mat. 1 P.M.
Parking Space Available To Patrons "Always in My Heart," with Kay Francis, Walter Huston, at 1:30, 3:35, 5:35, 7:40, 9:40. Disney Cartoon.

TAKOMA 4th & Butternut Sts. GE. 4312. Parking Space
Matinee 1 P.M.
"Mr. Bug Goes to Town," feature length Technicolor cartoon, at 1:10, 4:10, 7:10, 9:55. Gracie Allen, William Post, jr., in "Mr. and Mrs. North," at 2:35, 5:35, 8:35. Spy Smashers (mat. only), Our Gang Comedy.

TIVOLI 14th & Park Rd. N.W. Col. 1800. Mat. 1 P.M.
Pat O'Brien, Brian Donlevy, Janet Blair in "Two Yanks in Trinidad," at 1:05, 3:15, 5:25, 7:35, 9:45. Spy Smasher, cartoon.

UPTOWN Conn. & Newark N.W. WO. 5400. Mat. 1 P.M.
Parking Space Available to Patrons John Payne, Maureen O'Hara, Randolph Scott in "To the Shores of Tripoli," at 1, 2:30, 4:35, 6:30, 8:15, 10. Disney Cartoon.

YORK Ga. Ave. & Quebec Pl. N.W. RA. 4400 Mat. 1 P.M.
Roddy McDowall, Stanley Clements in "On the Sunny Side," at 1:25, 3:30, 5:35, 7:40, 9:45. Spy Smasher, Disney Cartoon.

BETHESDA 7101 Wisconsin Ave. Bethesda, Md.
WI. 2040 or BR. 9430. Free Parking
Double Feature.
Hopalong Cassidy—"SECRETS OF WASTELAND." East Side Kids—"WISE GUY."

HYATTSVILLE Wash.-Balt. Blvd. Hyattsville, Md.
WA. 9770, Hyatts. 9222. Free Parking
Victor McLaglen-Edmond Lowe in "CALL OUT THE MARINES." At 1:50, 3:55, 6, 8, 9:45.

CIRCLE 2105 Pa. Ave. N.W. RE. 6180
Matinee 1 p. m. Continuous.
Mickey Rooney-Lewis Stone in "COURTSHIP OF ANDY HARDY." At 1:25, 3:25, 5:25, 7:25, 9:35. "CAPTAIN MIDNIGHT" (Matinee only). Mickey Mouse Cartoon. Holiday prices prevail.

CONGRESS 2951 Nichols Ave. S.E. TR. 5700
Double Feature Program.
Lloyd Nolan in "BLUE, WHITE & PERFECT." At 1:00, 3:24, 5:48, 7:54, 10:00. Also Slim Summerville & Zasu Pitts in "NIAGARA FALLS" at 2:41, 5:05, 7:11, 9:17.

FAIRLAWN 1343 Good Hope Rd. S.E. Lincoln 9193
Cesar Romero & Carole Landis in "A GENTLEMAN AT HEART." Also Donald Duck and "SOLDIERS IN WHITE."

GREENBELT Adults 25c Free Parking
DOUBLE FEATURE
JOE E. BROWN "SHUT MY BIG MOUTH" and "WILD BILL HICKOK RIDES." Cont. 2:45. Last and complete show 8:30.

HIGHLAND 8079 Pa. Ave. S.E. AT. 7811
Richard Arlen and Jean Parker in "TORPEDO BOAT" at 1:35, 3:40, 5:45, 7:50, 10:00. Comedy and Cartoon.

HISER 6970 Wisc. Ave., Bethesda, Md. WI. 4848. BRadley 0168
AIR CONDITIONED
Double Mystery Show
"ELLERY QUEEN'S CLOSE CALL."
And Gracie Allen in "MR. AND MR. NORTH." FIND THE CORPSE.

LIDO 2327 M St. N.W.
Double Feature Program
Ronald Reagan, Joan Perry in "NINE LIVES ARE NOT ENOUGH." Also Buck Jones, in "COASTOWN LAW." "Dick Tracy vs. Crime Inc." Donald Duck Comedy.

REED Phone Alex. 2445. Parking Space Available for Patrons
Laurence Olivier, Leslie Howard, Raymond Massey in "THE INVADERS"

RICHMOND Ph. Alex. 9236 Mat. Daily at 1:30
Preston Foster, Lynn Bari in "THE SECRET AGENT OF JAPAN."

STATE Ample Free Parking 2 to 11
"WE WERE DANCING"
Norma Shearer-Melvyn Douglas

LEE A Treat for the Entire Family 2 to 11
"GAMBLING LADY" and "LONE RIDER AND BANDITS"

WILSON 1730 Wilson Blvd. Phone OX. 1456. 1 to 11
"RIDE 'EM COWBOY."
Abbott and Costello

ASHTON 3106 Wilson Blvd. Open Sat. 12:45
"CALL OUT THE MARINES"
Victor McLaglen-Edmond Lowe

BUCKINGHAM Glebe-Ferndale Dr. Phone OX. 5544
1 to 11
"PARIS CALLING."
Randolph Scott-Elizabeth Bergner

ARLINGTON Cor. Pike & N. Fillmore St. OX. 3000
1 to 11
"THE FLEET'S IN"
Dorothy Lamour-William Holden.

VILLAGE 1307 Rhode Isl. Ave. N.E. Phone Mich. 9597
Matinee at 1 P. M.
"SABOTEUR"
Priscilla Lane-Robert Cummings.

NEWTON 18th & Newton Sts. N.E. Phone Mich. 1339
Double Feature
"A GENTLEMAN AT HEART."
Carole Landis-Cesar Romero.
"MISS POLLY."
Zasu Pitts-Slim Summerville.
Matinee at 1 P. M.

JESSE 18th nr. Rhode Isl. Ave. N.E. Phone DUpont 9041
Double Feature.
"BORN TO SING"
Virginia Weidler-Ray McDonald.
"ARIZONA CYCLONE"
Johnny Mack Brown-Fuzzy Knight.
Matinee at 1 P. M.

SYLVAN First and R. I. Ave. N.W. Phone NOrth 9400
Double Feature.
"FRISCO LIL"
Irene Hervey-Kent Taylor
"ROAD AGENT"
Dick Foran-Lee Carrillo.
Matinee at 1 P. M.

ARLINGTON-FALLS CHURCH, VA. Intersection Phone OXford 1139—F. C. 1565
ALEX., VA.
APEX 4th St. and Mass. Ave. N.W. Phone WOodley 4400
Gala Holiday Show.
"ALWAYS IN MY HEART"
With Warner's New Discovery, Gloria Warren-Kay Francis-Walter Huston. Doors Open at 12:30 P. M. Feature at 1:00, 3:29, 5:41, 7:53-10:05.

ATLAS 1331 H St. N.E. 47, Same Show Cost 11 A.M.-11 P.M.
On Screen
"REMARKABLE ANDREW"
With William Holden-Ellen Drew.
Also on Same Program
"LET'S GET TOUGH"
With the East Side Kids
On Stage
VAUDEVILLE—With Stars and Acts at 1:00, 3:29, 5:41, 7:53, 10:05.

PRINCESS 1330 H St. N.E. TR. 9500
Shows 11 A.M.-11 P.M.
Gala Holiday Show.
"YOU'RE IN THE ARMY NOW."
With Jimmy Durante-Phil Silvers
Jane Wyman-Navy Blues Beatette.
Also on Same Program
"GOD'S COUNTRY AND THE WOMAN." With George Brent-Beverly Roberts-Alan Hale. Plus "SPY SMASHER" Serial at matinee, with free comics to kiddies.

SENATOR Minn. Ave. at Benning Rd. N.E. TR. 2600
Washington's Newest Theater
FREE PARKING FOR 500 CARS
Gala Holiday Show.
Matinee at 1:00 P. M.
"MYSTERY OF MARIE ROGET"
With Patricia Knowles-Maria Montez. Shows at 1, 3:40, 6:20, 9:15. PLUS "THIS TIME FOR KEEPS" With Ann Rutherford-Robert Sterling. Shows at 2, 4:40, 7:30, 10:15.

For Additional Information Phone Theaters Direct
WARNER BROS. THEATERS
BERNHEIMER'S THEATERS
MOORE AND BURKA THEATRES

Gomez Humiliates Nats as Yankees Win, 16-1

This Morning

—With Shirley Povich

New York, May 29.—Even the author of baseball's biggest mystery of the season—Joe DiMaggio's batting slump—can't assemble any solution of it. The wherefore of Joe's .260 average has left him in a complete fog and in great self-disgust. Today he was saying "Maybe I just struck my stride."

POVICH

Like any other ball player in a long slump, DiMaggio is unhappy these days and is angry with himself. When Bobby Estalella of the Nats saw DiMag sitting forlornly on a trunk outside the Yankee dressing room and asked "Wassamat Joe, you no heet good," DiMaggio mustered a wry smile.

"I no heet a dam beet," said DiMaggio, mimicking Estalella's English. "How are you fielding bunts, Bobby?" He asked and then added, "You don't have to worry about me bunting, I can't hit a ball that far."

Never in the wildest imagination of New York baseball writers could they picture a situation on the Yankee lub which obtains at this time. Buddy Hassett, who was on the bench at the start of the season because Manager Joe McCarthy didn't like him as a hitter, is now out-batting DiMaggio by more than 50 points.

Weak-Sister Hassett is banging away at a .315 pace while DiMaggio, the club's power hitter, is hovering around .260.

DiMaggio says he has tried everything to untrack himself but thus far it has been no use. "I'm not hitting the ball and I guess that's all there is to it. This is the first time I ever was up against anything like this and it does some funny things to you. After a while, you don't act like yourself.

Joe Hits a Long One With Povich's Help

"The other day I made up my mind to hit the first pitch they threw me. Whoever was pitching against us had walked two men in a row and I figured he'd try to get the first pitch over the plate against me. I went up there ready to swing my head off and that first pitch did come in there right through the middle and big as a grapefruit. And, dammit, I couldn't get my bat off my shoulder. I just stood there like a dope."

(Editor's note—So help us, as these words were being written in the Yankee Stadium press box, Joe DiMaggio just pounded a home run into the left-field stands, his second hit of the game. But he only gets an assist. We take most of the credit.)

His Yankee teammates are reluctant about talking to DiMaggio about his slump, as is usually the case on ball clubs. Red Ruffing says nobody can help a fellow in a hitting slump. "He's got to straighten it out for himself," says Ruffing. "It's mostly mental, anyway."

"A slump does funny things to a guy," went on Ruffing. "I was playing golf last winter and was in an awful slump with my putting. Every putt I hit was short, and I was ruining my score. I came up to one green with a 20-foot putt to make and I announced that no matter if I hit the ball 20 feet past the cup I was going to have the satisfaction of not being short on this one. So I stepped up and hit it—ten feet short of the cup. That's the kind of thing you do in a slump."

McCarthy Warns Reporter About Interview

A few years ago when the late Lou Gehrig encountered a long slump and wasn't hitting .250, a reporter interviewed him on the Yankee bench and Manager Joe McCarthy interrupted. "Hey, you," said McCarthy, "don't you know better than to talk to a ball player who's in a slump? He doesn't know why and couldn't tell you if he tried. So, when you want to find out about batting slumps, I'm the man to talk to. I was in a slump all my life. I never hit .300 in my whole career and am an authority on slumps. I can tell you that nobody knows why they are in a slump."

Two years ago, Buddy Lewis' batting average slumped horribly from a lofty .350 figure and he was hitting barely .250 after a long period in which he couldn't buy or get the loan of any sort of a hit. Lewis was completely baffled and then he broke down and confessed:

"I can't get comfortable when I'm up at that plate. I don't know where to put my feet any more, this thing has got me so nuts. You may not believe this, but I can't remember how I used to stand when I was hitting good. I guess I won't start hitting again until some day, by accident, I find a comfortable position up there.

Dat Old Debbil Slump respects nobody, though, it seems. Of all the hitters who supposedly might be immune to any such protracted futility as has beset DiMaggio, Joe himself was supposed to be the guy. With his stylish flat, flawless swing, minus any hitches or waggling, DiMaggio seemed to be qualifying as the perfect hitter. And then this thing came along. Old Man Slump takes on all comers and is still the champion for as long as he cares to string along.

On the Line

—With CONSIDINE

A Great Horse Race in Prospect

New York, May 29.—The greatest horserace run this year—and maybe for a long time—was the Dixie Handicap early this month at Pimlico. Whirlaway came from far back to overtake Attention, Mioland and Challedon in a tremendous stretch duel. Only one and a half lengths separated the first and fourth horse.

CONSIDINE

Tomorrow we may get a reissue of the gallop which Ben Jones pronounced the greatest horserace he had ever seen. With the exception of Mioland, who has gone bad from overwork, the Dixie headliners will be on hand for the mile and a quarter Suburban at Belmont. In place of Mioland in this field will be Market Wise, who whipped Whirly in the Jockey Club Gold Cup at Belmont last fall. His handlers think he can do it again.

That it will be a tremendous Suburban no one doubts. Few Kentucky Derbies have been run in less than 2:03. The last five Suburbans have been—the best being Snark's 2:01 2/5 in 1938. They'll pile 129 pounds on Whirly, but he'll still be odds-on in a field that has Market Wise and Attention in at 124, Challedon, 122; Painted Veil, 112 and Can't Wait, 109. It is Whirly's toughest task of the year. A victory, by the way, would shove the superb-looking thoroughbred's life earnings past Sun Beau's mark of $376,744—which for so long led the purse pack, until Seabiscuit posted $437,730.

We expect enemies of monopoly to begin a campaign soon to break up Ernie Bonham.

Boxing Knows Its Bill of Rights

If you believe that freedom of thought is being tampered with these days, look to New York boxing judges and be reassured. The last three shows at the Garden—Stolz vs. Angott, Pastor vs. Mauriello and Robinson vs. Servo—resulted in split decisions. The referees and brace of judges varied vehemently, but the prize of the lot was their scrambled outlook on the Robinson-Servo match. Billy Cavanagh, the referee, called it five rounds for Servo, three for Robinson and two even. Judge Tom Curley voted nine rounds for Robinson and one for Servo.

There are those who decry this sort of thing, and shout "leave us have some unity." We're not one of them. We like the independence of it all. No one has ever built a suitable yardstick for measuring the priority of one man's punches over another man's. We like the free and lively and aggressively eccentric thinking of New York's judges. Our favorite was the one, now passed on, who gave Arturo Godoy 13 rounds out of 15 the night Arturo did his zombie squat against Joe Louis. For runner-up honors, we lean toward Arthur Donovan, who had Primo Carnera well ahead of Max Baer just before da preem went down for the umpteenth and final time.

Judging fights is the least exact of the sciences, excepting, of course, the science of handicapping horses.

N. L. Catchers Are Catching the Hits

Did you notice last Wednesday that the five leading hitters of the National League were catchers? Well, we did, which may be further proof of an arrested development. Anyway, they were Babe Phelps, Pirates, .352; Ray Lamanno, Reds, .351; Ernie Lombardi, Braves, .348; Walker Cooper, Cards, .341 and Mickey Owen, Dodgers, .328.

Another batting rarity that same day, and it continues, were the cases of Bobby Doerr, Red Sox, and Joe Gordon, Yankees. Doerr hit .282 last season and has averaged .290 as a major leaguer. Gordon hit .276 last year, one percentage point over his lifetime average. On this day we speak of Doerr was leading the American League with .391. Gordon was second with .390.

How can you explain that? If you know the answer, then be merciful enough to tip off those American League pitchers.

Al Vanderbilt got off a pretty good crack on the air after the Withers. Ted Husing asked him if he visited Santa Anita during his recent trip to the coast. "Yeah," Al said, "But I couldn't get in. I didn't have a badge . . . or slant eyes."

If we can borrow a Spanish-English dictionary we'll interview the Washington Nationals for you tomorrow.

Jim Turnesa Ousts Hogan From P. G. A.

Soldier Wins On 35th Hole, 2 and 1

Winner Meets Nelson Today; Cooper, Wood Bow; Snead, Demaret Advance at Seaview

By the Associated Press

Atlantic City, N. J., May 29.—A slow, painstaking son of an Elmsford, (N. Y.) greenskeeper—Corpl. Jim Turnesa—knocked Ben Hogan out of the Professional Golf Association championships at Seaview Club today, thereby injecting some welcome color and excitement into an otherwise cut and dried event.

When the swarthy little soldier, who has never won a golf meet of any real impo-tance, sank the putt that eliminated the Great Hogan on the thirty-fifth green, 2 and 1, he joined three of golfdom's regulars in tomorrow's semifinals, and he appeared duly impressed. He looked dazed, in fact. In his only previous PGA in 1939, Jim was dusted off in the first round by Johnny Revolta.

Tomorrow, the corporal, who is next to the youngest of the seven golfing Turnesa brothers, ties into one of the game's greatest and most firmly established stars, Byron Nelson of Toledo. In the opposite bracket, Sammy Snead of Hot Springs, Va., a Navy man, engages Jimmy Demaret of Detroit.

Was 3 Holes Down

Nelson had a heart-thumping experience before he won out today. In mid-afternoon the Augusta Masters champion and advance favorite here, found himself three holes down to Harry Cooper of Minneapolis and only four left to play. But he rallied to shoot birdies on three of those remaining holes, to tie Cooper on the thirty-sixth green and to beat him on the third extra hole.

Snead had an almost equally harrowing experience in eliminating Ed Dudley, smooth-swinging P. G. A. president, 1 up on the thirty-sixth hole. Far from cracking under the famous Snead pressure, veteran Ed stayed in there and gave his man a stubborn argument. When they drove off on the final hole, he still was only 1 down.

Snead, desperately needing a half to win, walloped a mighty drive that sliced into the deep woods on the fly. It looked like the opening

See GOLF, Page 17, Column 5.

Louis Needs $117,000 to Pay His Income Tax

By the Associated Press

New York, May 29.—Pvt. Joe Louis, he of the fabulous ring earnings and the generous heart, needs $117,000.

Even as you and I, the heavyweight boxing champion has an income tax payment due June 15. Joe's is $117,000 and he called today on Joseph T. Higgins, collector of Internal Revenue for the Second District, and asked for a deferment on the payment.

"Joe ain't got that kind of money," explained Mike Jacobs, the promotor who has handled most of Joe's fights. "Joe wants to fight in June so he can get hold of some money. But he's having some trouble getting permission from the Army. He has to fight so he can pay up."

Louis has twice recently defended his title, once against Buddy Baer for the Navy Relief Fund to which he donated his share of the purse, $47,100.94 and then against Abe Simon, for the Army Emergency Rrelief Fund, to which Louis donated his $36,146 purse.

Louis is now making a series of exhibition bouts in Army camps.

Louis Asks Court To Delay Suit

Chicago, May 29 (AP).—Private Joe Louis Barrow, United States Army, today asked circuit court to excuse him from defending a $10,500 attorney fee action for the duration.

The suit was brought against the heavyweight champion and his wife by Bindley C. Cyrus, lawyer, who represented Mrs. Barrow in a short-lived divorce proceedings of a year ago, dismissed when the couple announced a reconciliation.

The champion, now stationed in a New York camp, petitioned for postponement of further proceedings in the suit until after the war. Hearing on the petition, based on the Service Men's Act relating to such proceedings; was set for June 5.

Joe Gordon Plays Submarine Against Nats

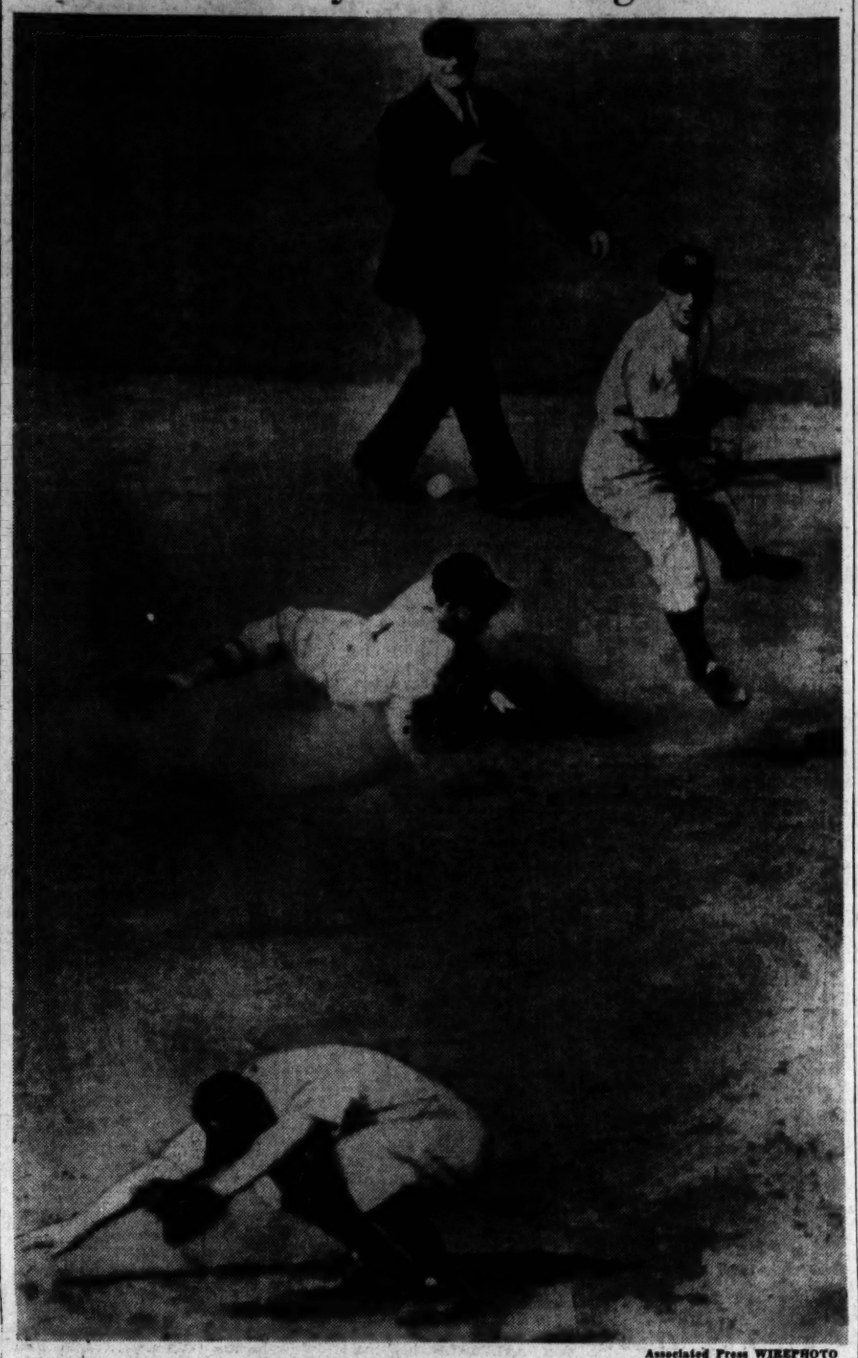

Associated Press WIREPHOTO

Joe Gordon, Yanks' second baseman (in foreground) ducks Phil Rizzuto's peg to Buddy Hassett to catch Stan Spence at first after George Case (sliding) was forced out at second in a double-play in the seventh inning of the Yankees-Nats game in New York yesterday. Spence had grounded to Gordon, who threw to Rizzuto. Umpire is Calvin Hubbard. (P. S.) Yanks won, 16-1

Whirly's Weight Tops Field

Suburban 'Cap Draws 12 Entries; Calumet Star to Tote 129 Pounds

By the Associated Press

New York, May 29.—They're loading Whirlaway with 129 pounds tomorrow, putting Eddie Arcaro on his back and sending him out to try to pick up $28,000 of the $65,000 he still needs to catch Seabiscuit's all-time money-winning record.

This $28,000 paycheck is waiting in the fifty-sixth—and richest—running of the Suburban Handicap, time-honored Memorial Day feature at Belmont. It's all Whirly's—if he can whip 11 other handicap horses entered through the racing secretary's box today. But, since these 11 include Market Wise, Attention and Challedon, it figures to be quite a day's work, even for little Mr. Big Tail.

There'll be anywhere from 30,000 to 50,000 customers—depending on just how far the gas and tire rationing has affected Gus Fan's jalopy—on hand to see this happen, and no one will be surprised if there's a new one-day record for American betting posted at the big Long Island plant. Last week $1,933,493 were fed to the hungry iron men. This time, the Suburban is supported by the Roseben Handicap, which drew ten crack sprinters to the entry box, and it is likely the mark of $2,096,613 posted at the 1926 Kentucky Derby may be wiped out.

Whirlaway hasn't been to the races since he whipped a "million-dollar" field in the Dixie Handicap May 6. That little job of work boosted his bankroll for two-and-a-fraction years of racing to $361,811, leaving him right behind Sun Beau's $376,744 and within shouting distance of the Biscuit's $437,730, and Warren Wright's little whizz bang expects to catch 'em all before the summer's out.

Mrs. Parker Corning's Attention—rated by many as Equipoise's best son—and W. L. Brann's Challedon, great horse of a couple of years ago, also were in the Dixie field, but something new has been added for the Suburban. This is the Cinderella horse from Lou Tufano's barn, Market Wise. He and Whirly haven't tangled since Market Wise licked the Kentucky cannonball last fall in the Jockey Cup at Belmont.

Back of Whirlaway, Attention, Market Wise and Challedon tomorrow are eight other "guys named Joe." They are the California quintet—Hugh Nesbitt's stretch-running Staretor, airplane manufacturer W. E. Boeing's Welcome Pass and the movies stars, Louis Mayer's Painted Veil, Myron Selznick's Can't Wait, Harry Warner's Paper Boy. Others are Pictor, stablemate of Challedon, Bolingbroke and Royce Martin's Our Boots.

Field and Odds For Suburban 'Cap

Post	P'n. Horse and Jockey.	Wgt.	Prob. Odds.
1	Welcome (Neves)	103	15-1
2	Painted Veil (Westrope)	103	15-1
3	Attention (Meade)	124	5-2
4	Bolingbroke (no boy)	107	15-1
5	Whirlaway (Arcaro)	129	1-1
6	Paperboy (Wall)	105	15-1
7	Staretor (Stout)	107	10-1
8	Market Wise (James)	124	3-1
9	†Challedon (Woolf)	122	10-1
10	Cant Wait (Longden)	109	5-1
11	†Pictor (no boy)	117	10-1
12	Our Boots (Wright)	114	10-1

†W. L. Brann entry.

'Goofy' Gets 4 Hits, Same As Griffmen

3 Homers Aid Rout Over Washington; Jack Wilson Fails To Last First Inning

By Shirley Povich
Post Staff Writer

New York, May 29.—This, folks, was the Nats' day of shame. They couldn't outhit Lefty Gomez. Fancy that, if you can.

The awful fact is that Gomez himself, personally, banged out four hits against the Washington pitching this afternoon and almost outhit the whole Washington ball club. He gave up only four hits to the Nats who were otherwise shellacked, 16-1, by the Yankees. Surprise among the 7446 Yankee Stadium customers gave way to laughter as the Yankee pitcher, whose hits last season totaled only five, swatted his third and fourth safe blows of the afternoon. He drove in two of the Yankees' runs and scored three.

In the Yankees' dressing room after the game El Goofy was grinning expansively after his batting heroics. "There's only a few of us great hitters left," cracked the man whose lifetime batting average for his 12 seasons in the majors is approximately .065.

Not only Gomez but all of the Yankees poured it on the Washington pitching, if you choose to call it that. They slugged Jack Wilson, Hardin Cathey and Walter Masterson for 17 hits. Three of them were homers by Buddy Hassett, Joe DiMaggio and Joe Gordon.

Two Hits in Eight Innings

Until the ninth inning, Gomez was contesting with himself for batting and pitching honors. In fact, his pitching was even over-shadowing the greatest batting day of his lifetime. He was holding the Nats to two hits in eight innings of shutout ball.

In the ninth the Nats scored a run, honest. With one out, Bob Repass beat out an infield hit to Rizzuto for the third blow off Gomez, and after Pofahl struck out, Pinch Hitter Roberto Ortiz drew a walk. George Case got the run home with a single to center. It was the Nats' fourth and last blow off Gomez. To that point, Gomez had been personally outhitting the whole Washington team.

Jack Wilson started the game for Washington and the first guy he got out was himself. He didn't get any Yankees out. The first four men to face him—Crosetti, Hassett, Henrich and DiMaggio—pounded him for

See NATS, Page 17, Column 5.

Racing Fans Ride to Track With Baggage

By the Associated Press

Stanton, De., May 29.—Despite transportation difficulties a crowd estimated at 12,000 turned out today for the opening day program of a 30-day race meeting at Delaware Park and saw Joseph E. Widener's Fair Weather romp to an easy victory in the feature $5000-added Dover Stakes.

It was the third straight triumph for the 2-year-old filly who had won her last two previous outings at Churchill Downs. She covered the 5 furlongs in 59 3-5 seconds and finished three and one-half lengths ahead of Bullpenn and Barkeep, who finished in a dead heat for place. Hoosier Wolf was fourth.

Fair Weather returned $4.40 for a $2 win ticket.

Many of the persons who came from Philadelphia on special trains rode in reconditioned baggage cars.

"It is no fault of either Delaware Park nor the railroad that the train specials were not all that could be desired," declared J. Simpson Dean, president of the Delaware Steeplechase and Race Association. "The Government has need for every train in these trying days and I'm sure that the race fans will be willing to put up with the inconvenience of the present transportation facilities."

The parking lot, able to handle approximately 4000 autos, was less than one-third filled.

Al Blozis Shatters I. C. 4-A. Shot Mark

By the Associated Press

New York, May 29.—Led by Barney Ewell, Negro star, Penn State made a strong bid to add the intercollegiate A. A. A. outdoor track and field championships to its indoor crown today as it qualified 10 men for tomorrow's competition.

The Pennsylvanians, co-favorites with New York University's defending champions, were matched by Pittsburgh in number of qualifiers and exceeded by Yale but Ewell headed for his third straight triple in the outdoor meet by qualifying in the 100 and 220-yard dashes and the broad jump.

Yale, a rated dark horse chance for the team title, sent 11 men through the qualifying rounds in 11 events while Cornell kept 8 eligible and New York University and Pennsylvania, 6 each.

Ewell matched the meet record in the century with a 9.6 clocking; topped the broad jump qualifiers with a leap of 24 feet 6¼ inches and was timed in 21.7 in the first heat of the 220. His time in the furlong was beaten by both Charles Shaw of Cornell and Bill Carter of Pitt, who were caught one-tenth of a second faster, but they had to go all out while the Penn State ace just romped home.

The only record of the day fell to Al Blozis, Georgetown's big boy who never has been beaten in his two specialties—shot and discus. After pacing the qualifiers in the discus with a toss of 160 feet 3⅞ inches, Blozis boosted the 16-pound ball out 55 feet 4⅞ inches. The mark exceeded his meet record of 54 feet 3 inches, established last year.

Pitt's Two Big Guns

Leslie MacMitchell, who with Ewell and Blozis makes up the big three of the meet, was beaten in the half-mile but qualified. Joe Nowicki of Fordham defeated MacMitchell in the final strides in 1:55:3, the fastest time of the trials. MacMitchell also will defend his mile title tomorrow and run anchor in the mile relay, trials in which were cancelled today.

Carter and Harold Stickel were the big guns of Pittsburgh's challenge. Each qualified in three events—Carter in the two dashes and broad jump and Stickel in the dashes and 220-yard low hurdles. Except for Carter's performance in the 220-yard dash, both trailed Ewell in the events in which all three were entered.

Hall was the fastest man in the 120-yard high hurdles, in which Yale qualified four of its 11 men. The Tufts' hurdler was caught in 14.7 as compared to 14.8 of the other heat winners—Thomas Todd of Virginia and George Gilson of Holy Cross.

Al Diebolt, Colgate's favorite, turned in the slowest time in the three 440-yard trials but the up-State power runner won much as he pleased in 49.6. Hugh Short of Georgetown was clocked in 48.5 and Arthur Smith of Cornell in 49.4 in the other two races.

Giants Whip Dodgers, 3-1

By the Associated Press

Brooklyn, May 29.—Ed Head held the New York Giants hitless today until Harry Danning punched a wasted single in the eighth inning, but he couldn't keep them from sneaking a run across in the seventh and Hugh Casey couldn't keep them from getting two runs in the tenth, either, to beat the Brooklyn Dodgers 3 to 1.

The Giants made only three hits compared with seven which the National League champions collected off Lefty Tom Sunkel, but this disparity made no difference because just two hits counted for either team.

New York's winning rally in the overtime frame was started with a single by Herbert (Babe) Barna after one out. Then Danning made his second single and Billy Jurges

See GIANTS, Page 17, Column 5.

Bosox Smash Macks, 14 to 2; Williams Star

By the Associated Press

Philadelphia, May 29.—Ted Williams hit two home runs tonight—one in the first with two on and the other in the eighth with the bases full—to drive in seven runs and pace the Boston Red Sox to an easy 14-to-2 victory over the Athletics at Shibe Park. The round-trippers were Williams' thirteenth and fourteenth of the season.

Bobby Doerr also slammed out a circuit clout—his seventh of the year—with the bases empty in the ninth.

While Williams and his mates were blasting 13 hits off Russ Chris-

See BOSOX, Page 17, Column 6.

Anacostia Golfers Defeat Western, 8 to 1

With an 8-1 judgment over Western, Anacostia High's golf team yesterday deadlocked Wilson for second place in the District of Columbia Schoolboy Golf League.

Hervey (A.) defeated Stetekluh, 1 up, 21 holes; Luken (A.) defeated Williams, 6 and 4. Best ball, Anacostia, 3 and 2.

Wrenn (A.) defeated Squib, 6 and 5; Allman (A.) defeated Krietz, 7 and 6. Best ball, Anacostia, 6 and 3.

Bell (W.) defeated Sladshter, 2 and 1; McDonough (A.) defeated Squire, 1 up. Best ball, Anacostia, 1 up.

Major League Standings

American League

STANDING OF THE TEAMS

	W.	L.	Pct.	GB.
New York	28	16	.737	....
Cleveland	23	18	.561	6½
Detroit	25	20	.556	6½
Boston	20	19	.513	8½
St. Louis	20	23	.465	10½
WASHINGTON	17	23	.425	12
Chicago	16	25	.390	13½
Philadelphia	17	28	.378	14½

YESTERDAY'S RESULTS

New York, 16; WASHINGTON, 1.
Detroit, 14; Cleveland, 2.
Chicago, 12; St. Louis, 8.
Boston, 14; Philadelphia, 2.

GAMES TODAY

WASHINGTON at New York—Hudson (4-3) and Sundra (1-1) vs. Ruffing (4-2) and Chandler (5-1) or Breuer (2-3).
Boston at Philadelphia—Dobson (3-3) and Chase (1-0) vs. Marchildon (6-4) and Fowler (1-1).
St. Louis at Cleveland—Muncrief (1-5) and Harris (1-5) vs. Embree (1-0) and Dean (3-1).
Chicago at Detroit—Smith (6-7) and Ross (0-1) vs. Bridges (5-1) and Newhouser (3-2).

National League

STANDING OF THE TEAMS

	W.	L.	Pct.	GB.
Brooklyn	29	12	.707	....
St. Louis	23	17	.575	5½
Boston	23	20	.535	7
New York	20	22	.476	9½
Cincinnati	19	21	.475	9½
Pittsburgh	19	23	.452	10½
Chicago	19	23	.452	10½
Philadelphia	14	28	.333	15½

YESTERDAY'S RESULTS

New York, 3; Brooklyn, 1.
Philadelphia, 2; Boston, 1.
Chicago, 6; Cincinnati, 5 (11 innings).
(Only games scheduled.)

GAMES TODAY

New York at Brooklyn—Melton (5-3) and Lohrman (2-2) vs. French (4-0) and Davis (6-1).
Philadelphia at Boston—Nahem (1-0) and Podgajny (2-3) vs. Hutchings (0-0) and Tost (4-2).
Pittsburgh at Chicago—Hamlin (2-1) and Gornicki (0-0) vs. Mooty (1-3) and Fleming (0-0).
St. Louis at Cincinnati—Gumbert (2-2) and Warneke (2-2) vs. Vander Meer (4-3) and Riddle (1-5).

Sharpshooter With the Aggies

Post Staff Photo

Buddy Turner, 11-year-old winner of the Police Boys Club marble tournament yesterday, shows how he holds his mouth to get the proper leverage. Young Turner won in competition on the Commerce Building rings

The Box Score

WASHINGTON.	AB	R	H	O	A	E
Case, lf.	5	0	1	4	0	0
Spence, cf.	3	0	0	1	0	0
Chartak, rf.	3	0	0	5	0	0
Estalella, 3b.	4	0	0	0	3	1
Vernon, 1b.	4	0	0	6	1	0
Evans, c.	2	0	1	4	0	0
Repass, 2b.	4	1	1	1	3	0
Pofahl, ss.	4	0	0	2	0	0
Wilson, p.	0	0	0	0	0	0
Cathey, p.	1	0	1	0	2	0
Masterson, p.	1	0	0	1	0	0
*Ortiz	0	0	0	0	0	0
Totals	31	1	4	24	9	1

*Batted for Masterson in ninth.

New York.	AB	R	H	O	A	E
Crosetti, 3b.	5	2		1	3	0
Hassett, 1b.	5	3	4	7	0	0
Henrich, rf.	5	1	2	1	0	0
DiMaggio, cf.	5	2	2	1	0	0
Keller, lf.	4	0	0	3	0	0
Gedron, 2b.	5	2	1	3	2	0
Rosar, c.	4	1	0	8	0	1
Rizzuto, ss.	4	2	2	3	1	0
Gomez, p.	5	3	4	0	1	0
Totals	42	16	17	27	7	1

WASHINGTON	0	0	0	0	0	0	0	0	1	— 1
New York	4	2	4	0	^	1	2	3	x	—16

Runs batted in—Henrich (2), DiMaggio (3), Gordon (2), Rosar, Crosetti, Hassett (4), Rizzuto, Gomez (2), Case. Two-base hit—Rizzuto. Home runs — Hassett; DiMaggio, Gordon. Double play—Gordon to Rizzuto to Hassett. Left on bases—New York, 6; Washington, 11. First base on balls—Off Wilson, 1; off Gomez, 3; off Masterson, 2. Struck out—By Gomez, 6; by Masterson, 1. Hits—Off Wilson, 4 in 0 innings (pitched to five batters); off Cathey, 7 in 3 innings; off Masterson, 6 in 5 innings. Hit by pitched ball—By Masterson (Rizzuto). Losing pitcher—Wilson. Umpires—McGowan, Passarella and Hubbard. Time of game—Two hours 16 minutes. Attendance—4731.

Belfonds Boy Wins Charles Town Feature in Photo Finish

$5.20 Shot Beats Out Honey Play

Sweet Miss Finishes Out Money Bracket In Thrilling Battle: Kirk Rides Winner

By Walter Haight

A Staff Correspondent

Charles Town, W. Va., May 29.—In a thrilling three-way photo finish, R. Y. Anders' Belfonds Boy turned in a head victory in the Summit Point Purse, featuring the Friday program here in the mountain country. With Jockey Woodrow Kirk of Silver Spring, Md., applying a slashing whip, the son of Belfonds and Laurel Time brought a $5.20 mutuel to his backers in a crowd of 6000. Locked in the duel for first money was Mrs. R. W. Chambers' Honey Play, a half length in advance of G. C. Reid's Sweet Miss, one of the longshots of the field of eight.

The race, over the Charles Town course of 120 feet more than 6 furlongs, was a real battle from start to finish. Sweet Miss, under Jockey C. Wright, saved ground at the first turn to gain a lead of a length as the field went toward the backstretch. Honey Play was close up, as were Darting Star and Belfonds Boy.

Along the backstretch, Sweet Miss and Honey Play ran head and head in front with first one and then the other having a slight advantage. At the far turn, Belfonds Boy moved up and rather than lose ground at this stage, Kirk rated Belfonds Boy to the stretch. Once in the straightaway, he brought Belfonds Boy out in the clear and went to the whip.

In the closing stages, Belfonds Boy had the most punch and came on to catch the tiring leaders going into the wire. The winner was clocked in 1.17 3-5 over a track that was lightning fast.

The camera was kept busy during most of the afternoon. In the second race, Sammy Palumbo brought Maiden Fern along in the final jump to take a purse and start a $44 daily double. Maiden Fern paid $11.80 and led G. C. Hamilton into the line by a head with Tovarich third. The double was completed by W. B. Casilear's Ida Time, a $6.80 proposition and capably handled by Jockey Willie Kelly. The filly won by a length from Royal Cross, with Durable taking the show end.

Charles Town Entries, Marvel Ratings, Jockeys

By the Associated Press

FIRST RACE—About four and one-half furlongs; purse, $500; claiming; for 4-year-olds and upward.

No. Horse and Jockey. Wt. Odds. Marvel Rat.
8 Roving Eye (Vessell) 118 4-1 306
9 Adhelmar (No boy) 113 6-1 309
10 Brain Child (Cowley)....113 2-1 310
11 Gurkha (Claggett) 118 6-1 310
12 Singing Connie (Scocca)..113 6-1 306
13 Cleaning Time (Weber)...113 8-1 312
14 Red Wings (Bletzacker)..113 2-1 310
1 Scatalone (No boy) 118 8-1 309
2 Lilting (R. D. Scott) 108 6-1 310
3 Sir Mouse (Cowley) 116 15-1 308
4 Flying Heart (E. Smith)..118 20-1 310
5 Erect (Bocson) 113 12-1 308
6 Free Ride (No boy) 113 15-1 310
7 Sweet Henry (Weber) 116 20-1 306

SECOND RACE—About seven furlongs; purse, $500; claiming; for 3-year-olds and upward.
7 Port Melody (Root) 105 5-2 311
8 *Wing Wing (Richmond)..111 15-1 308
9 *Sallipatica (R. D. Scott).106 10-1 309
10 Surprise Box (Cowley)....116 6-1 313
11 Lyde (Kelly) 111 6-1 311
12 *Peetomar (Hawley) 111 3-1 310
13 *Autogo (Bocson) 106 5-1 312
14 Magic Hill (Scocca) 116 8-1 309
1 Lady Mowlee (C. Wright)..111 15-1 308
2 Gov. Sholtz (Root) 116 4-1 313
3 Pilate's Dream (Claggett)..110 8-1 310
4 Miss Neptune (C. Kirk)..111 20-1 309
5 *Baby Susan (Bocson)...106 10-1 310
6 *Goantell (Bocson) 106 10-1 308

THIRD RACE—Six and one-half furlongs; purse, $500; claiming; for 4-year-olds and upward.
8 Part One (Cowley) 112 6-1 312
9 Joe Smokey (Kelly) 112 4-1 310
10 *Golden Dial (McDonald).102 20-1 308
11 Sun Salvator (No boy)...116 4-1 310
12 Whoosh (Dufford) 112 8-1 310
13 Micro Play (Bletzacker)..107 5-2 311
14 *Gold Charm (Bocson)...102 10-1 308
1 Pete's Prince (Palumbo)..112 8-1 308
2 Duchess Del (C. Kirk)...107 6-1 310
3 Navigation (Palumbo) 112 2-1 312
4 Stadium (E. Smith) 111 4-1 313
5 Bill K. (Bocson) 107 6-1 310
6 Remolee (G. Smith) 112 3-1 312
7 Duces Wild (No boy) 112 10-1 309

FOURTH RACE—Charles Town course; purse, $500; claiming; for 3-year-olds.
9 Fair Flame (Scocca) 106 12-1 308
10 The Sheik (Cowley) 111 10-1 310
11 June Pennant (Root) 111 4-1 311
12 Falconiere (Palumbo) 106 4-1 312
13 Sir Jerome (C. Wright)..111 5-2 311
14 *Market Place (Bocson)..111 2-1 313
1 *Hard Roll (McDonald)..106 15-1 310
2 Sea Pilot (Scocca) 111 15-1 309
3 Clifton's Dawn (W. Kirk)..106 10-1 308
4 *Billie Nipper (McDon'ld).101 20-1 309
5 Thanksalot (W. Kelly)...111 10-1 310
6 Washed Out (G Smith)...111 12-1 312
7 *Mowlee's Lad (Bocson)..106 15-1 310
8 Chief Teddy (Grant) 111 10-1 309

FIFTH RACE—About seven furlongs; purse, $600; claiming; for 4-year-olds and upward.
8 *Randle's Queen (Bocson).111 2-1 312
9 Strumming (C. Wright)..114 5-2 311
10 Gold Sweep (W. Kelly)...118 4-1 314
11 Bleak Heights (Scocca)...112 10-1 310
12 Van Tryst (C. Wright)...118 3-1 310
13 June Date (Palumbo) 107 6-1 312
14 Kate Smith (Claggett)...110 12-1 314
1 Tellevane (Dufford) 107 5-1 310
2 Petit Fours (Claggett)...107 12-1 309
3 Junior Prom (W. Kelly)...113 10-1 308
4 *Highland Song (Bocson).108 6-1 312
5 Not Alone (No boy) 107 8-1 311
6 Jack Fly (Root) 118 2-1 313
7 *Crusand (Richmond) 102 6-1 312

SIXTH RACE—About four and one-half furlongs; purse $1000; for 3-year-olds and upward.
5 Try Flying (Eversole)....114 6-1 312
6 Signboard (Cowley) 107 6-1 311
7 Dottie (Scocca) 105 4-1 311
8 Oddree (W. Kelly) 111 5-2 309
9 Hiblaze (Root) 118 8-5 318
1 Butcher Boy (Dufford)...114 6-1 312
2 Zyloxxie (Scocca) 109 20-1 310
3 Rolls Rough (Palumbo)...114 4-1 312
4 Butter Man (Scocca) 116 4-1 313

SEVENTH RACE—About seven furlongs; purse, $1000; handicap; for 3-year-olds and upward.
4 Navy (E. Smith) 115 4-1 318
5 Shalleen (Palumbo) 107 15-1 315
6 †Red Wrack (Bletzacker).120 2-1 317
1 Darby Du (W. Kelly)....117 4-1 319
2 †Lena Girl (Scocca) 102 2-1 314
3 Royal Business (Palumbo).114 4-1 321
†Mrs. C. M. Knieriem entry.

EIGHTH RACE—One and one-sixteenth miles; purse, $600; claiming; for 3-year-olds and upward.
8 Brazen Hussy (Grant)...106 3-1 312
9 Jewel Song (Cardoza)...106 10-1 310
10 Grouchers Boy (C. Kirk)..111 6-1 310
11 Chestnut Bur (Scocca)...111 10-1 309
12 Ginobi (Root) 117 5-2 313
13 *Grand Waltz (Bocson)..101 12-1 310
14 Purport (C. Kirk) 111 3-1 314
1 Roving Miss (W Kirk)...106 10-1 309
2 *Bardy (R. D. Scott)...103 12-1 311
3 Ultima Thule (Cowley)...112 4-1 310
4 College Widow (Vessell)..99 6-1 311
5 Specialist (Bocson) 104 12-1 309
6 Play Gold (Bletzacker)...117 12-1 312
7 Rough Going (Dufford)...113 3-1 313

NINTH RACE—One and one-eighth miles; purse, $600; claiming; for 4-year-olds and upward.
6 Six Shooter (E. Smith)...113 12-1 308
7 Sir Broadside (Scocca)..113 8-1 311
8 Sir Time (Palumbo) 113 4-1 312
9 *Miss Pilgrim (Bocson)...103 8-1 310
10 Purple Dawn (Dufford)...108 5-2 311
11 *Huppy (Bocson) 108 20-1 308
1 Cherry's Child (Scocca)..108 6-1 313
2 J. Hal (Bletzacker) 113 5-2 314
3 Ara-Ornis (C. Wright)...108 6-1 311
4 Alamode (Cowley) 108 4-1 312
5 *Worthown'g (R.D.Scott).108 3-1 311

TENTH RACE (substitute)—Six and one-half furlongs; purse, $500; claiming; for 4-year-olds and upward.
8 Sour Cherry (Scocca)....107 12-1 309
9 *Tensleep (Bocson) 106 10-1 308
10 Jalaine (Palumbo) 111 5-2 310
11 Gay Tr'badour (C. Kirk)..116 2-1 313
12 Scarlet Flame (W. Kelly).111 3-1 310
13 Little Mowlee (Cowley)...112 10-1 312
14 Zac Pam (Root) 107 10-1 310
1 Expected Belle (Dufford).111 10-1 308
2 *Broomoria (R. D. Scott).106 6-1 311
3 Smart Lad (W. Kelly)...116 4-1 310
4 Satin Marie (Scocca)....107 20-1 307
5 Doctors Nurse (Weber)...111 6-1 312
6 Waugh Scout (C. Wright).112 6-1 311
7 Discobolo (E. Smith)....112 4-1 310
*Apprentice allowance claimed.
First post, 2:30 p. m., E. W. T.
Track fast.

CHARLES TOWN SELECTIONS
1—Gurkha, Cleaning Time, Brain Child.
2—Surprise Box, Wing Wing, Peetomar.
3—Whoosh, Sun Salvator, Navigation.
4—The Sheik, Sir Jerome, Hard Roll.
5—Gold Sweep, Van Tryst, Junior Prom.
6—Hiblaze, Zyloxxie, Rolls Rough.
7—Navy, Darby Du, Red Wrack.
8—Ginobi, Purport, Chestnut Bur.
9—Cherry's Child, Sir Time, Six Shooter.
10—Gay Troubadour, Smart Lad, Sour Cherry.
Best bet—Navy.
—Louisville Times (AP).

Charles Town Charts

FRIDAY, MAY 29, 1942.
By Walter Haight.
TRACK FAST.

FIRST RACE—About 4½ furlongs. Purse, $500; claiming. For 2-year-olds. Start good. Won driving; place same. Went to post at 2:32. Off at 2:33. Winner, Mrs. D. Shea's b. f. (2) by Jacopo—Sunny Fields. Trained by D. Shea. Value to winner, $350; second, $75; third, $50; fourth, $25. Time, 0:51⅘.

Horses	Jockeys	Wgt.	Post	St.	¼	Str.	Fin.	Straight
MERRY LEIGE	(Weber)	109	6	1	2½	2^{2}	1^{2}	$3.60
DOCTOR POSEY	(R.Scott)	113	1	6	4½	3½	2½	31.80
HAPPY AM I	(Palumbo)	112	2	5	1^{4}	1^{4}	3^{1}	6.80
SMOKE BALL	(Scocca)	112	7	3	6^{4}	6^{4}	4½	7.10
BIG SNEEZE	(P.Grant)	117	3	4	3^{2}	5^{1}	5^{2}	1.60
SUG	(W.Kelly)	113½	4	2	5^{1}	4½	6^{10}	3.60
TIME GOLD	(R.D.Scott)	105½	5	7	7	7	7	27.20

Two-dollar mutuels paid—MERRY LEIGE, $9.20, $6.20, $3.80; DOCTOR POSEY, $19.00, $9.20; HAPPY AM I, $5.40.

MERRY LEIGE, closest to early pace of HAPPY AM I, responded when straightened into stretch and drew out under drive. DOCTOR POSEY was off slowly, saved ground and closed with good energy. HAPPY AM I went to front under hustling tactics early and weakened gradually. SMOKE BALL could not keep up early and closed ground under pressure through stretch.

SECOND RACE—Seven furlongs. Purse, $600; claiming. For 3-year-olds. Start good. Won driving; place same. Went to post at 3:02½. Off at 3:03¾. Winner, E. A. Nicodemus' gr. f. (4) by Mowlee—Miss Fern. Trained by E. Brining. Value to winner, $425; second, $100; third, $50; fourth, $25. Time, 1:27⅘.

Horses	Jockeys	Wgt.	Post	St.	¼	½	Str.	Fin.	Straight
MAIDEN FERN	(Palumbo)	111½	1	3	5^{nk}	5^{1}	6^{4}	1^{hd}	$4.90
G. C. HAMILTON	(Carrillo)	113	5	6	6^{2}	6^{2}	4½	2½	5.40
TOVARICH	(R.D.Scott)	105	2	4	1^{nk}	1^{4}	1^{nk}	3^{2}	2.40
SUEGALE	(W.Kelly)	111½	8	1	2½	2½	2^{2}	4½	4.20
HEROD'S PILATE	(W.Kirk)	113	3	5	4^{2}	4½	3^{1}	5^{4}	3.10
LITTLE PETE	(Hernandez)	113	7	2	3^{1}	3^{1}	5^{hd}	6^{2}	45.00
VIRGINIA GIRL	(Vessell)	108	6	8	8	7^{4}	7^{8}	7^{10}	31.10
CRYSTAL WHIZ	(C.Wright)	110	4	7	7½	8	8	8	85.50

Two-dollar mutuels paid—MAIDEN FERN, $11.80, $6.00, $3.00; G. C. HAMILTON, $7.20, $3.40; TOVARICH, $3.00.

MAIDEN FERN lacked early speed, came to outside when placed to drive and was up in concluding strides. G. C. HAMILTON was slow to begin, came to inside while improving position and closed boldly along rail. TOVARICH raced SUEGALE into defeat to take lead but could not resist the other two. SUEGALE had keen early speed while racing on outside going to first turn, forced pace of TOVARICH and then weakened.

THIRD RACE—Six and one-half furlongs. Purse, $500; claiming. For 4-year-olds and upward. Start good. Won driving; place same. Went to post at 3:33. Off at 3:35½. Winner, W. B Casilear's ch. f. (4) by Timemaker—Ida Wise. Trained by D. Chamblin. Value to winner, $350; second, $75; third, $50; fourth, $25. Time, 1:21⅘.

Horses	Jockeys	Wgt.	Post	St.	¼	½	Str.	Fin.	Straight
IDA TIME	(W.Kelly)	112½	3	1	1^{1}	1^{2}	1½	1^{1}	$2.40
ROYAL CROSS	(Weber)	115	1	4	3^{1}	2^{1}	2½	2^{2}	11.20
DURABLE	(Eversole)	115	6	7	6^{2}	6^{2}	3^{1}	3½	10.60
UNITED FORCE	(Palumbo)	115	2	5	4½	4^{nk}	4^{hd}	4^{2}	2.40
PIMLICO LADY	(Moon)	113	8	2	5½	5½	5^{2}	5^{4}	3.30
SECOND BEST	(Scocca)	110	4	8	8	8	7^{2}	6^{2}	60.80
SADDLING BELL	(Cowley)	115	5	3	2^{nk}	3½	6½	7^{4}	10.50
ACE OF TRUMPS	(Claggett)	115	7	6	7^{2}	7^{1}	8	8	36.50

Two-dollar mutuels paid—IDA TIME, $6.80, $4.00, $2.80; ROYAL CROSS, $7.80, $4.00; DURABLE, $4.00.

IDA TIME first away, saved ground at first turn while in front, withstood repeated challenges of ROYAL CROSS and drew out under strong handling. ROYAL CROSS saved ground early, went to leader entering stretch and tired gradually. DURABLE improved position on inside and hung in final stages. UNITED FORCE went evenly.

Daily Double—MAIDEN FERN and IDA TIME Paid $44.00.

FOURTH RACE—One and one-sixteenth miles. Purse, $600; claiming. For 4-year-olds and upward. Start good. Won ridden out; place driving. Went to post at 4:01½. Off at 4:02½. Winner, Prettyman and Pence's ch. c. (4) by Grand Time—Feathers. Trained by V. Pence. Value to winner, $425; second, $100; third, $50; fourth, $25. Time, 1:49⅘.

Horses	Jockeys	Wgt.	Post	St.	¼	½	¾	Str.	Fin.	Straight
HIGH PLUME	(Eversole)	113	3	3	2^{nk}	2^{3}	1^{nk}	1^{2}	1½	$19.30
MISS KSAR	(Cowley)	108	4	4	3^{nk}	6^{2}	6^{2}	4^{1}	2^{4}	2.50
CHANNING	(Root)	113	7	8	6^{2}	5^{1}	5½	3^{1}	3½	30.80
KISSIN KID	(Bletzacker)	114	6	7	4^{1}	3^{nk}	3½	5^{2}	4½	4.10
CUSTER	(Bocson)	108	5	5	8	7½	7^{2}	7^{10}	5½	25.10
FRANK BROOKE	(Dufford)	113	2	2	1½	1^{nk}	2^{2}	2½	6^{1}	1.80
BOAT'S CREW	(Goggi)	108	8	6	3^{1}	4^{2}	4½	6^{2}	7^{12}	5.30
MAEWHISK	(Acosta)	113	1	1	7^{2}	8	8	8	8	65.80

Two-dollar mutuels paid—HIGH PLUME, $40.60, $17.60, $12.20; MISS KSAR, $4.60, $3.60; CHANNING, $8.20.

HIGH PLUME forced the pace of FRANK BROOKE for half, took command when placed to pressure and was kept to drive to stave off MISS KSAR. The latter was well placed from start, came to outside to improve position and closed full of run. CHANNING was pinched off on inside at far turn, came through and weakened in final sixteenth. KISSIN KID was well placed for three-quarters and faltered.

FIFTH RACE—Charles Town course. Purse, $600; claiming. For 4-year-olds and upward. Start good. Won driving; place same. Went to post at 4:27½. Off at 4:28½. Winner, Mrs. P. G. Simms' gr. m. (5) by Trace Call—Silver Lustre. Trained by P. G. Simms. Value to winner, $425; second, $100; third, $50; fourth, $25. Time, 1:16⅘.

Horses	Jockeys	Wgt.	Post	St.	¼	½	Str.	Fin.	Straight
SILVER BEAM	(Weber)	113	7	3	7^{2}	4^{2}	3^{2}	1^{nk}	$1.50
STATE WITNESS	(Goggi)	107	4	6	3^{1}	2^{nk}	2^{1}	2^{hd}	9.30
HIGH BUD	(Dufford)	118	2	1	1½	1½	1½	3^{4}	1.90
CHANCER	(Sprigle)	112	1	2	2^{nk}	3½	4^{2}	4½	88.40
CANSLIP	(Claggett)	107	3	7	4^{2}	5½	5^{1}	5^{2}	122.20
EXHORT	(C.Kirk)	112	8	5	8	8	7^{1}	6½	90.00
DUPLIKET	(R.D.Scott)	107	5	4	6^{nk}	7^{2}	6½	7^{2}	[illegible]
CHARMFUL	(Acosta)	108½	6	8	5½	6½	8	8	7.60

Two-dollar mutuels paid—SILVER BEAM, $5.00, $3.20, $2.20; STATE WITNESS, $6.40, $3.60; HIGH BUD, $2.60.

SILVER BEAM was not hurried in early stages, improved position on outside on backstretch, came to inside entering stretch and withstood long drive to be up in concluding strides. STATE WITNESS was in thick of contention from start and came with good energy at close. HIGH BUD saved ground to take command at first turn, was vigorously handled in final drive and weakened right at close. CHANCER had early speed and weakened.

SIXTH RACE—Charles Town course. Purse, $700; allowances. For 3-year-olds. Start good. Won driving; place same. Went to post at 4:52½. Off at 4:53. Winner, R. Y. Anders' b. c. (3) by Belfonds—Laurel Time. Trained by R. Y. Anders. Value to winner, $525; second, $100; third, $50; fourth, $25. Time, 1:17⅗.

Horses	Jockeys	Wgt.	Post	St.	¼	½	Str.	Fin.	Straight
BELFONDS BOY	(W.Kirk)	114	6	6	4^{2}	3^{1}½	3^{2}	1^{hd}	$1.60
HONEY PLAY	(Cowley)	116	5	3	2½	1^{hd}	1^{4}	2½	2.50
SWEET MISS	(C.Wright)	110	1	4	1^{1}	2^{2}	2^{1}½	3^{1}	53.00
DARTING STAR	(Bocson)	109	2	1	3^{1}½	4^{2}	4^{4}	4^{2}	4.10
WAR GLENN	(G.Smith)	114	8	7	7^{4}	6^{1}	6^{2}	5^{nk}	40.50
SKITTLES	(W.Kelly)	112	4	2	5^{nk}	5^{2}	5^{1}	6^{1}	6.60
FLARA TIME	(Claggett)	107	7	5	6^{2}	7^{10}	7^{2}	7^{8}	29.70
ROMAN NOSE	(Scocca)	107	3	8	8	8	8	8	20.20

Two-dollar mutuels paid—BELFONDS BOY, $5.20, $3.20, $2.80; HONEY PLAY, $4.00, $2.80; SWEET MISS, $6.40.

BELFONDS BOY was steadied in first flight, came outside of leaders entering stretch and was under punishment to be up in final strides. HONEY PLAY raced head and head with SWEET MISS while setting and forcing pace and fought it out with good energy. SWEET MISS saved ground at first turn to get to front and came willingly in final stages. DARTING STAR was strongly handled in first flight and showed good effort.

SEVENTH RACE—One and one-sixteenth miles. Purse, $600; claiming. For 3-year-olds and upward. Start good. Won driving; place same. Went to post at 5:17. Off at 5:17½. Winner, T. S. Hewitt's ch. m. (5) by Ksar—Love Match. Trained by P. C. Randolph. Value to winner, $425; second, $100; third, $50; fourth, $25. Time, 1:49⅘.

Horses	Jockeys	Wgt.	Post	St.	¼	½	¾	Str.	Fin.	Straight
LOVE MARK	(Cowley)	113	6	8	7^{2}	5^{1}	2^{hd}	2^{1}	1^{nk}	$1.90
NETTA WOOD	(Root)	113	8	5	5½	6½	4^{nk}	4½	2^{1}	9.90
JEAN C.	(Weber)	113	7	4	1^{2}	1^{2}	1^{2}	1^{2}	3½	10.50
LADY JAFFA	(Bletzacker)	114	3	3	2^{nk}	2½	3^{1}	3½	4½	6.90
IDLE NIGHT	(Bocson)	108	1	1	4^{2}	4^{nk}	5½	5^{2}	5^{2}	14.80
FUSIONETTE	(W.Kelly)	113	5	7	6^{hd}	7^{2}	6^{1}	7^{2}	6^{2}	28.60
TAR MISS	(C.Wright)	113	4	6	8	8	7^{1}	6½	7^{10}	7.60
KAMARI	(Palumbo)	113	2	2	3^{nk}	3^{4}	8	8	8	2.80

Two-dollar mutuels paid—LOVE MARK, $5.80, $3.60, $3.00; NETTA WOOD, $7.00, $4.40; JEAN C., $4.60.

LOVE MARK was steadied in first flight from start, was carried wide by JEAN C. entering stretch and came on when clear to outlast NETTA WOOD. NETTA WOOD worked way to serious contention after a quarter, saved ground when leaders went out, but was no match for winner. JEAN C. set good pace and ran out entering the stretch. LADY JAFFA was hard ridden and had no excuses.

EIGHTH RACE—One and nine-sixteenths miles. Purse, $700; claiming. For 4-year-olds and upward. Start good. Won driving; place same. Went to post at 5:43½. Off at 5:43½. Winner, Mrs. N. Martell's br. h. (6) by Bull Dog—Sweeping Queen. Trained by T. J. Martell. Value to winner, $525; second, $100; third, $50; fourth, $25. Time, 2:43.

Horses	Jockeys	Wgt.	Post	St.	¼	½	¾	Str.	Fin.	Straight
PIT TERRIER	(Bocson)	113	5	1	3^{2}	3^{2}	1^{2}	1½	1^{2}	$2.90
COURT BLENHEIM	(Cowley)	110	1	5	5^{2}	4^{2}	2^{1}	2^{2}	2^{2}	4.60
JUDGE'S BID	(Bletzacker)	115	6	6	6	6	5½	3^{2}	2^{10}	3.80
MYSTIC MAN	(Scocca)	118	3	3	1½	1½	3^{1}½	4^{2}	4^{2}	3.10
SUMMER STOCK	(Dufford)	113	2	2	2^{2}	2^{1}½	4^{2}	5^{2}	5^{2}	4.10
CONNAMISTA	(Vessell)	105	4	4	4^{1}½	5^{2}	6	6	6	23.10

Two-dollar mutuels paid—PIT TERRIER, $7.80, $4.20, $2.80; COURT BLENHEIM, $5.60, $4.00; JUDGE'S BID, $3.40.

PIT TERRIER, steadied for mile, responded gamely when placed to drive, took command and held sway thereafter, under vigorous handling. COURT BLENHEIM, allowed to settle into stride, went to leaders boldly, could not resist winner, but was best of others. JUDGE'S BID trailed for mile, saved ground while improving position and was held safe in final test. MYSTIC MAN was used racing SUMMER STOCK into defeat and stopped badly.

Bill Bennings

—At the Post

Selections at Charles Town.

Dear Al:

Racing Secretary Freddie Burton has arranged a card worthy of the weekend, plus Memorial Day program. A small but select group will match strides in the $1000 Decoration Day Handicap, a test of seven furlongs. Mrs. M. Knieriem's Red Wrack has been assigned top weight of 120 pounds and will have an entrymate in Lena Girl, a winner during the meeting. Royal Business gets in with 114 and will be dangerous so weighted. Darby Du and Navy, both winners here, will tote 117 and 115 pounds respectively while Shaileen, the longshot of the field, goes postward with 107 pounds. Soldierette holds the track record for the route of 1:23 1-5 and that mark may go by the board. Henry Erickson, the track superintendent, was hard at work on the oval yesterday and promises to have it slick and fast. Another new apprentice was recorded on Charlie Gromley's list yesterday. He is Wayne W. Fitzgerald, from Lancaster, Pa. He is 16 years old and rides at 100 pounds. William Lynch holds the youth's contract. By the way, there are 13 apprentice riders and 36 regular jockeys on the grounds. Trainer's licenses have been issued to 180 men and women. If you can't come to Charles Town today listen in on the broadcast starting at 4 p. m. over WOL in Washington as well as Winchester and Frederick stations. Another program will be aired in Monday. Kenneth Knode has been bringing up the jockey overweights to the press box for years and hasn't lost a pound. Nor have I for that matter. Owner-Trainer George Mohr has been called to the Army and wants to sell Abbot's Chant and Jacotte. R. C. Chapman has sold Justice Nap to Garland Gray. P. C. Stephenson will continue to train the gelding. President-General Manager A. J. Boyle has donated a set of air raid equipment to the city of Charles Town. O. B. James has succeeded Milton Hawley as trainer for the six horses owned by T. W. Kirk of Silver Spring, Md. See you on the rail. BILL.

First race—**RED WINGS** is a bad actor, but can do a lot of running. Likes 4½ furlongs and I'm going to string along. **BRAINCHILD** has speed and is dangerous. **SINGING CONNIE** could be close.

Second race—**PORT MELODY** fits nicely in the group. Gets in light and I'm going to string along. **SURPRISE BOX** might go well despite high weight. **LYDE** and **PEETOMAR** are possibilities.

Third race—**NAVIGATION** is better than recently shown and deserves a chance in this company. **SUN SALVATOR** has plenty of speed and is a threat. **STADIUM** will be close if taken off the reserve list.

Fourth race—**JUNE PENNANT** will be hard to whip in a field of this sort. Likes the route and I'm going to be there. **MARKET PLACE** won here on an off track and is dangerous. **FALCONIERE** to take care of the others.

Fifth race—**GOLD SWEEP, RANDLE'S QUEEN** and **STRUMMING** are a tight fit in this test of 7 furlongs. I prefer them in the order named. **PETIT FOURS** is a possibility.

Sixth race—If **OTTIE** hasn't been too much used at longer routes, this one will take this abbreviated sprint. She gets 13 pounds from **HIBLAZE**, the likely favorite. **TRY FLYING** for the show end.

Seventh race—**ROYAL BUSINESS** gets in with comparatively light weight. Will be suited by the promise of a fast track and I'm going to string along with the mare. **DARBY DU** will be closing and is a threat. **NAVY** for the show end.

Eighth race—**PURPORT** is fit and ready. Gets an improved oval and may upset **GINOBI**. The latter looms as the favorite in this distance test. **BRAZEN HUSSY** can go this far and is going to be the one to catch.

Ninth race—**J. HAL** gets one more chance. Can't be as bad as those recent races. **SIR TIME** has been threatening and will be a keen factor. **CHERRY'S CHILD** has a chance at this route.

Sub race—If this event is used I'll take **GAY TROUBADOUR, SCARLET FLAME** and **BROOMORIA**.

Best bet—ROYAL BUSINESS.

BENNINGS AT DELAWARE
1—Little Bud, Little Wizard, Theseus.
2—Lady Dorie, El Jella, Wallingford.
3—Jay Jay, Sobriquet, Wise Niece.
4—Livelihood, Cee Joe, Miss Brideaux.
5—Firebroom, Trade Last, She Dast.
6—Ocean Blue, Bayview, Cape Cod.
7—Uvalde, Navarin, High Arch.
8—Misrule, Avesta, Guerrilla.
Best bet—JAY JAY.

Joan T Wins Feature At Lincoln Fields

Chicago, May 29 (AP).—Joan T from the stable of W. U. Ridenour won the fourth race at Lincoln Fields today. Joan T had a two length lead over Winamac, the favorite, in the six furlong dash with Teddy Kerry third in the field of seven. The winner paid $8.60 to win and ran the heat in 1:13 3-5. Jockey Jack Richard rode the winner.

Post's Consensus at Charles Town

(Compiled from the selections of the Nation's top handicappers)

Rated Consensus

First Race.	Second Race.	Third Race.	Fourth Race.	Fifth Race.	Sixth Race.	Seventh Race.	Eighth Race.
Brainchild (14)	Gov. Sholtz (16)	Remolee (14)	M'ket Place (16)	R.'s Queen (17)	Hiblaze (18)	Red Wrack (16)	Ginobi (19)
Roving Eye (13)	P. Melody (11)	Navigation (13)	S. Jerome (12)	Gold Sweep (11)	Butterman (14)	Darby Du (13)	R'gh Going (12)
Red Wings (11)	S'prise Box (9)	Stadium (8)	J. Pennant (10)	Vantryst (10)	Try Fling (12)	R. Business (8)	B'zen Hussy (9)

Ninth race—Purple Dawn (13), Worthowning (12), J. Hal (11).

Bennings (Washington Post)

Red Wings	Port Melody	Navigation	June Pennant	Gold Sweep	Dottie	Royal Business	Purport
Brainchild	Surprise Box	Sun Salvator	Market Place	Randle's Queen	Hiblaze	Darby Du	Ginobi
Singing Connie	Lyde	Stadium	Falconiere	Petit Fours	Try Flying	Navy	[illegible] Hussy

Ninth race—J. Hal, Sir Time, Cherry's Child.

Clocker Mike (Washington Post)

Guerkha	Lyde	Part One	The Sheik	Petit Fours	Butterman	Navy	Brazen Hussy
Jilting	Autogo	Joe Smokey	Market Place	Gold Sweep	Rolls Rough	Darby Du	Ginobi
Cleaning Time	Port Melody	Sun Salvator	Clifton's Dawn	Strumming	Hiblaze	Royal Business	Grand Waltz

Ninth race—Alamode, Sir Time, Purple Dawn. Best bet—Butterman.

Printers Trounce Western Electric

Union Printers nine, following the pattern of most Departmental Sandlot League games so far this year, made a walkaway of its clash with Western Electric yesterday, romping to a 15-to-1 decision on the Ellipse. The victors pushed home nine runs in the second inning.

West.Elec.	AB	H	O	A	Printers.	AB	H	O	A
Pepper,3b	4	1	2	2	Hal'n,2b,cf	4	1	2	0
And'ws,2b	4	1	1	2	Sole,rf	4	2	0	0
Wilson,cf	5	2	0	0	Hennig,rf	0	0	0	0
Young,lf	3	0	3	0	Scott,3b	4	2	2	2
Barnes,1b	4	2	8	0	Clark,1b	5	3	10	0
Norkolt,rf	4	1	2	0	Holbr'k,lf	3	2	0	0
Hawk,ss	3	0	4	3	V'gueder,lf	2	0	1	0
Baur,c	1	0	0	0	B'dford,ss	5	2	3	1
Tribby,c	0	0	0	0	Mosedale,cf	5	1	0	0
Lovett,p,c	4	0	4	0	Hofberg,2b	3	1	2	2
Stuart,p	3	2	0	3	Grier,c	2	1	2	0
					Courbat,c	2	0	5	1
Totals	35	9	24	8	Baily,p	4	1	0	5
					Totals	39	16	27	11

Western Electric.. 1 0 0 0 0 0 0 0 0—1
Union Printers.... 5 9 0 0 0 0 0 1 x—15

Runs—Pepper, Halloran, Sole, Scott (3), Clark (3), Holbrook (2), Boundford (2), Hofberg, Mosedale, Grier.

Delaware Park Entries, Jockeys And Ratings

FIRST RACE—Five furlongs; purse, $1100; for maiden 2-year-olds.
No. Horse and Jockey. Wt. Odds.
10 Little Bud (Schmidl) 118 4-1
11 Stop Harping (Ryan) 115 15-1
12 *Accord (Wielander) 113 15-1
13 Dunsan (Crawford) 113 20-1
14 Ship Signal (Shelhamer)....118 8-1
15 Hillsun (Berg) 118 15-1
16 Mango (Roberts) 118 12-1
17 Thesesus (Schmidl) 118 7-2
18 King's Gambit (Schmidl)...118 6-1
1 Light Glance (Keiper) 118 8-1
2 *Buckle Down (Dattilo) 113 12-1
3 Spin Along (Merritt) 118 15-1
4 Cricket Boy (G. Connor)....118 10-1
5 Little Wizard (McCombs)....118 5-1
6 Captain Bart (Hacker) 118 8-1
7 Bold Salute (Ryan) 118 10-1
8 Calvert (Berg) 118 20-1
9 Wessex (Gilbert) 118 10-1

SECOND RACE—Six furlongs (chute); purse, $1100, claiming; for 3-year-olds.
10 Quatre Song (Roberts) 110 15-1
11 †Anyway (Wall) 110 6-1
12 *Toujour (Crawford) 110 5-1
13 †Amperage (Wall) 110 6-1
14 Lady Dorie (Dyer) 110 6-1
15 Cuth (Keiper) 115 5-1
16 *El Jella (Remerscheid) 105 7-2
17 Alohale (Gonzalez) 110 15-1
18 *Wallingford (Shufelt) 110 4-1
1 Doctor Graeme (Lynch)....115 15-1
2 Milky Moon (Merritt) 115 8-1
3 Grenadier (Berg) 115 4-1
4 Sal's Sister (Keiper) 110 15-1
5 At Bat (Ryan) 110 8-1
6 Gate Post (Mojena) 115 6-1
7 *Bavardia (Wellander) 105 6-1
8 *Miranda Z. (Day) 107 10-1
9 Happy Gallop (Wagner)....115 20-1
†Mrs. D. K. Kerr and J. A. Manfuso entry.

THIRD RACE—Six furlongs (chute); purse, $1200, claiming; for 3-year-olds and upward.
4 *Wesley (Dattilo) 114 10-1
5 *Saguenay II (Day) 116 6-1
6 Jay Jay (Hacker) 121 3-1
7 Sobriquet (Gilbert) 116 4-1
1 *Martian (Wellander) 114 10-1
2 Wise Niece (Eccard) 109 5-1
3 Monday Lunch (Schmidl)...119 4-1

FOURTH RACE—One and one-sixteenth miles; purse, $1100; claiming; for 4-year-olds and upward.
4 Cee Joe (Roberts) 113 4-1
5 *Ranger II (Remerscheid)....110 10-1
6 Livelyhood (Schmidl) 109 7-2
7 *Miss Brideaux (Nihan) 104 5-1
1 *Jacsteal (Dattilo) 110 10-1
2 *Shipmate (Day) 110 6-1
3 Sentinel (McCombs) 114 6-1

FIFTH RACE—One mile and 70 yards; purse, $1500; for 3-year-olds.
4 Mokablue (Berg) 113 10-1
5 She Dast (Keiper) 112 5-1
6 Trade Last (Schmidl) 115 3-1
1 El Toreador (McCombs) 115 6-1
2 *Flag Trumpeter (O'Hearn).110 10-1
3 Fire Broom (Ryan) 117 10-1

SIXTH RACE—Six furlongs (chute); the Wilmington Handicap; purse, $5000 added; for 3-year-olds and upward.
7 Joe Ray (McCombs) 109 8-1
8 Cape Cod (Schmidl) 121 3-1
9 Ocean Blue (Gilbert) 120 5-2
10 Wesley A. (F. A. Smith).... 98 15-1
11 Doublrab (Thompson) 114 6-1
12 Madigama (Keiper) 114 6-1
1 Dawn Attack (Gonzalez)....110 4-1
2 Clyde Tolson (Roberts) 118 6-1
3 Bayview (Wall) 112 4-1
4 The Finest (Schmidl) 108 10-1
5 Happy Note (Keilander) 105 15-1
6 Jay Jay (Hacker) 110 8-1

SEVENTH RACE—One and one-quarter miles; purse, $1100; claiming; for 4-year-olds and upward.
5 †Uvalde (Keiper) 114 4-1
6 Wedding Morn (Merritt) 109 10-1
7 *Bettys Bobby (Day) 109 12-1
8 *Tanganyika (Remersch'd)...109 10-1
1 High Arch (Roberts) 111 3-1
2 Predicate (McCombs) 114 6-1
3 *Recondite (Wellander) 109 8-1
4 †*Navarin (Dattilo) 109 4-1
†Mrs. E. D. Jacobs entry.

EIGHTH RACE—One and one-eighth miles; purse, $1100; claiming; for 4-year-olds and upward.
10 Ironbar (Mojena) 112 20-1
11 Avesta (McCombs) 119 6-1
12 Misrule (Keiper) 114 4-1
13 Scarcanter (Gonzalez) 116 10-1
14 Yannie Sid (Shelhamer)....117 8-1
15 Residue (Roberts) 114 15-1
16 Guerrilla (Canning) 117 8-1
17 Money Muddle (DeCamillis).114 20-1
18 *Gold Band (Dattilo) 109 8-1
1 Officiate (Mojena) 114 20-1
2 *Comely Maid (Rudert)....104 15-1
3 Helen's Lad (Schmidl) 119 6-1
4 *Dingmans (Remerscheid) ...108 8-1
5 Phone Dijon (Schmidl) 114 10-1
6 *Bunny Baby (Weilander)...107 4-1
7 *Bolivar (Day) 111 3-1
8 *Coles Boy (Crawford) 108 8-1
9 Brightenup (Keiper) 111 10-1
*Apprentice allowance claimed.
First post 3:00 p. m., E. W. T.

DELAWARE SELECTIONS
1—King's Gambit, Ship Signal, Buckle Down.
2—Wallingford, At Bat, Anyway.
3—Martian, Sobriquet, Monday Lunch.
4—Ranger II, Cee Joe, Shipmate.
5—Trade Last, Firebroom, She Dast.
6—Ocean Blue, Clyde Tolson, Cape Cod.
7—Navarin, Recondite, Betty's Bobby.
8—Avesta, Guerrilla, Dingmans.
Best bet—Ocean Blue.
—Louisville Times (AP).

Results

FIRST—Six furlongs; purse, $1100; special weights; for maiden 2-year-olds.
Bras, 117 (Schmidl)........ 6.20 3.70 3.40
Bell Soma, 117 (Lynch)......... 7.50 5.00
Cheater, 112 (Crawford)........... 10.20
Mad Venture, Zip Zip, High Bit, Kievres, Triple Sun, Colleen M., Huinca Loo, Nellie Mowlee, Oyster Cracker also ran. Time, 1:00 2-5.

SECOND—Six furlongs (chute); purse, $1100; claiming; for 4-year-olds and upward.
Ferocity, 113 (McCombs).... 9.50 5.50 3.90
Basileus, 112 (Nihan)......... 9.40 6.20
Neutrality, 117 (Schmidl)......... 5.00
Easy Blend, Fogoso, Tony Steel, Double B., Hornblende, Blenweed, Lingerie, Blue Lily, Gentle Savage also ran. Time, 1:12.

DAILY DOUBLE PAID $34.50.

THIRD—Six furlongs (chute); purse, $1200; claiming; for 3-year-olds.
York River, 112 (McCombs)
105.60 30.10 12.90
One Link, 112 (Roberts)......... 4.40 3.10
Ask Aunt Ada, 111 (Ryan)......... 4.50
Steel Beam, Roscoe K., Mischief Afoot, Drash, Blue Flight also ran. Time, 1:12 3-5.

FOURTH—Six furlongs (chute); purse, $1500; allowances; for 3-year-olds.
Sir Counsellor, 120 (Berg) 30.90 14.50 8.70
Barbara Childs, 110 (Shelhamer) 10.70 6.30
Bola Mowlee, 110 (Eccard)........... 9.70
Halcyona, Cal's Pet, Free Double, Caesar B., Flaught also ran. Time, 1:12 2-5.

FIFTH—One and one-sixteenth miles; purse, $2000; Westover Handicap; for 3-year-olds and upward.
Moscow II, 113 (Wielander) 5.60 4.20 3.10
Ksar of Audley, 107 (Crawford).. 5.60 3.70
Sir Alfred, 122 (Peters)............ 3.30
Pharien, He Rolls, Pompion, Filisteo also ran. Time, 1:46 1-5.

SIXTH—Five furlongs; the Dover Stakes; purse, $5000 added; for 2-year-olds.
Fair Weather, 116 (Wielander)
4.40 3.20 3.10
*Bullpen, 119 (Peters)........... 3.60 4.50
*Bar Keep, 116 (Schmidl)......... 3.20 4.20
Driven Snow, Bugler, Hoosier Wolf, Maejames also ran. Time, 0:59 3-5.
*Dead heat to place.

SEVENTH—One mile and 70 yards; purse, $1200; claiming; for 3-year-olds and upward.
Shadows Pass, 114 (Keiper) 8.70 4.00 3.20
Ginoca, 114 (Shelhamer)......... 4.20 3.10
Detroit Bull, 116 (McCombs)......... 4.50
Wheat, Giastauder, Alhalon, Williamstown, Lauderkin, Migration also ran. Time, 1:44 [illegible]

EIGHTH—One and one-eighth miles; purse, $1100; claiming; for 4-year-olds and upward.
Trip-Hammer, 109 (D'tilo) 34.00 15.70 8.00
Escolar, 109 (Nihan)........... 4.90 3.80
Belay, 115 (Shelhamer)............. 3.60
White Front, Blue String, Clapair, Psychology, Pittsburgh, Dizzy Dame, Flying Selma, Slave Charm, Mightily also ran.

Lincoln Fields

Entries

By the Associated Press

FIRST RACE — Five furlongs; purse, $1000; for maiden 2-year-olds.
10 Sw'ging Dr'm 113|1 Valdina Rex... 116
11 China Face... 113|2 Undulator 116
12 †Fred Prophet 116|3 Klondike 116
13 River Captain 116|4 Alar 116
14 Prognostic .. 113|5 ‡Treemontian.. 116
15 Saboteur .... 116|6 ‡Hard Diamond 113
16 Nod .... 116|7 †*Russell 111
17 Rex Avis..... 116|8 Town Victory.. 116
18 Ariel Image.. 113|9 Hi Murt....... 113
†Collins & Damon entry.
‡Greener & Shoestring Stable entry.

SECOND RACE—Six furlongs; purse, $1000; claiming; for 3-year-olds and upward.
10 Ho Down..... 116|1 Tripaway 118
11 Myrna ...... 113|2 Light Shot..... 118
12 Flyahead .... 118|3 *Hi Nickey.... 105
13 Valdina Rebel 118|4 *Vitalite 113
14 *Fabens ..... 108|5 Merry Bid..... 118
15 *Midluck .... 121|6 Russeo Rock.. 113
16 Red Berry.... 118|7 Epise' 110
17 *Chief Boy.. 116|8 Witan 118
18 Present Time 113|9 *High Talent... 116

THIRD RACE — Six furlongs; purse, $1000; claiming; for 4-year-olds and upward.
10 Floataway ... 114|1 *Cherriko 107
11 Co'mencement 112|2 Distant Isle.... 107
12 Dutchill B.... 113|3 *Brutus 105
13 Carlottine ... 107|4 Owasse 112
14 Three Bangs. 114|5 Cutter 109
15 Wild Oats.... 112|6 Nico 113
16 *Equioval ... 106|7 One More...... 107
17 Away .... 110|8 *Yesteryear ... 108
18 *Pari Sucre.. 110|9 Weisenheimer.. 109

FOURTH RACE—Seven furlongs (chute); purse, $1000; claiming; for 3-year-olds.
9 Pinch Hitter. 114|1 Courteous 110
10 *Kokomo ... 107|2 Epola 114
11 Milk Route... 114|3 Tatu 114
12 Remembering. 114|4 Ariel Bird..... 109
13 Cloak .... 114|5 Gem W........ 110
14 *Lichema .... 105|6 String Band... 112
15 Drollon ..... 110|7 *C'nterbalance. 105
16 K. Rounder.. 112|8 Van Man...... 110

FIFTH RACE — Six furlongs; purse, $1500; handicap; for 3-year-olds and upward.
5 First of All.... 107|1 Pumpgun 109
6 Equistar ..... 110|2 Vain Grove.... 113
7 Weigh Anchor. 116|3 Wishing 103
8 Bulldinger ... 120|4 Polymelior 110

SIXTH RACE—One and one-sixteenth miles; purse, $5000 added; Peabody Memorial Handicap; for 3-year-olds and upward.
7 Pink Gal..... 100|1 Heartman 112
8 One Jest..... 101|2 †Signator 114
9 Royal Cr'sader 112|3 Step By....... 105
10 Bulldinger ... 105|4 Equifox 116
11 Vinum ...... 102|5 Pumpgun 106
12 Cherry Trifle. 105|6 †Technician ... 113
†Woolford Farm entry.

SEVENTH RACE—One and one-sixteenth miles; purse, $1000; claiming; for 3-year-olds.
5 Chic Prince... 110|1 Skippers Mate. 110
6 Karlspar .... 110|2 Country Miss.. 105
7 Holly .... 111|3 Electric Flag.. 110
8 Ribault ..... 110|4 *Busy Josie.... 100

EIGHTH RACE—One and one-quarter miles; purse, $1000; claiming; for 4-year-olds and upward.
6 Extended .... 111|1 Sam Alexander. 111
7 War Vision... 115|2 *Wayriel 103
8 Some Couce.. 113|3 Bonnie Sea.... 113
9 Tacheone .... 108|4 Fay D........ 108
10 Alspur ..... 111|5 *Doctor Jones. 105
11 Little Banner. 106

NINTH RACE (Substitute)—Six furlongs; purse, $1000; claiming; for 3-year-olds and upward.
10 Arched ..... 118|1 *Fast Start.... 113
11 Valdina Babe. 113|2 Monks Memo... 116
12 *Orchard Run 113|3 *Cl'dy Weather 113
13 Paul Lee..... 118|4 *Marbold 113
14 Tusco ...... 118|5 Lou Hans..... 118
15 Sir L....... 118|6 *Good Gosh.... 108
16 Nico Gold.... 118|7 *Stray Chord.. 108
17 Jump Bid.... 118|8 Liverys Cop.... 108
18 Gold Flag.... 118|9 *Rosin 118
*Apprentice allowance claimed.
Track fast.

LINCOLN FIELDS SELECTIONS
1—Undulator, Russell, Hi Murt.
2—High Talent, Witan, Midluck.
3—Brutus, Away, Commencement.
4—Counterbalance, Tatu, Kokomo.
5—Bulldinger, Polymelior, Equistar.
6—Signator, Royal Crusader, Heartman.
7—Ribault, Skipper's Mate, Electric Flag.
8—War Vision, Alspur, Fay D.
9—Sir L., Arched, Cloudy Weather.
Best bet—Signator.
—Louisville Times (AP).

Results

By the Associated Press

FIRST—Six furlongs; purse, $800; claiming; for 3-year-olds.
Top Note, 110 (Schuling).. 10.40 5.00 3.80
Play Greenock, 110 (Robertson). 5.80 5.00
Chance Lark, 105 (Haley)............ 3.00
Ida Streng, Torantal, Topsy Olive, Peppercade, Launsgo, Buechel, Mickey's Bid, Yank Bomber, Rangle also ran. Time, 1:15.

SECOND—Five furlongs; purse, $800; claiming; maidens; for 2-year-olds.
Heart Breaker, 111 (C'oll) 27.20 13.20 9.60
Blue Shot, 116 (Bessy)...... 50.00 30.20
Philadelphia, 112 (Berton) 11.00
Materialize, Lucky Trip, Tip Your Hat, Fishers Pet, Distant Light, Uncle Barb, War Bolt, Flying Kiev, Liberty B. also ran. Time, 1:02 3-5.

THIRD—Six furlongs; purse, $800; claiming; for 3-year-olds.
Just Beans, 108 (Murphy) 64.40 24.80 13.40
Masculine, 108 (Schuling).... 18.80 12.00
Latent, 108 (Brooks)................. 6.80
Marmac, Sonny Casey, Sparkling Gem, Swoosh, Alumont, Bellcoda, Perfecto Phil, Waltham Cross and Captain Fury also ran. Time, 1:14 3-5.

DAILY DOUBLE PAID $643.40.

FOURTH—Six furlongs; purse, $1000; claiming; for 4-year-olds and upward.
Joan T., 109 (Richard)... 8.60 4.80 3.40
Winamac, 111 (Scurlock) 3.80 3.00
Teddy Kerry, 114 (McRoberts) 4.20
Anthology, Perfect Rhyme, Votum, Bonzar also ran. Time, 1:13 3-5.

FIFTH—One and one-sixteenth miles; purse, $1000; claiming; for 4-year-olds and upward.
Home Burning, 117 (Brooks) 4.60 3.20 2.60
Hada Moon, 106 (Skronski)..... 4.20 3.00
David B., jr., 107 (Murphy)........ 3.80
Miss Nutmeg, Valdina Chief, Pari Call, Jim Lipscomb also ran. Time, 1:49.

SIXTH—One and one-sixteenth miles; purse, $1000; claiming; for 4-year-olds and upward.
Man About Town, 116 (Balaski)
6.00 3.80 2.80
New Englander, 107 (Schuling).. 6.40 4.80
Mad Macaw, 107 (Pearson)........... 5.20
Songspinner, Tippity, High Name, Maurice K., Earliana also ran. Time, 1:47 2-5.

SEVENTH—One and one-sixteenth miles; purse, $800; claiming; for 4-year-olds and upward.
Memphis Lad, 105 (R'ertson) 5.60 3.80 2.40
Doug Brashear, 105 (Schuling).... 4.40 3.60
The Object, 110 (Richard)........... 6.20
Erin Ksar, Peacharino, Nopalosa Red, Emporium, Perplex, Doctor's Rose, Speedy Squaw also ran. Time, 1:49 1-5.

EIGHTH—One and one-sixteenth miles; purse, $800; claiming; for 3-year-olds and upward.
Arjac, 118 (Pearson)...... 4.40 3.00 2.40
In Range, 118 (Balaski) 9.20 3.80
Silver B., 113 (Schuling)............ 2.60
Legal Advice, Kiosk, Whisk Dolly, Sylvan Dell, Tea Ring also ran. Time, 1:48 4-5.

Les Conklin Picks

BELMONT PARK
1—First Blush, Clickety Clack, Phantom Ship.
2—Whirligig, Sun and Moon, Easy Lass.
3—Good Chance, War Port, Boojum II.
4—Sales Talk, Happy Lark, Afghanistana.
5—Parasang, Omission, Cauntes.
6—Whirlaway, Attention, Challedon.
7—Zaca Rosa, Light Lady, Fleetborough.
8—At Play, Wildebeest, Tex Hygro.
Best bet—Whirligig.

SUFFOLK DOWNS
1—Epaway, Cooee, Flying Ned.
2—Big Stakes, Ball o' Fire, Ugin.
3—Gallacourt, Tiara, Crab Apple.
4—Topee, Prima Donna, Triplane.
5—Rough Time, Two Ton Tony, Allegro.
6—Hysterical, Alaking, No Competition.
7—Doubt Not, Sweet Willow, Watch Over.
8—Suertero, Junco, Priority.
9—Abyssinia, Patrol Scout, Skirmish.
Best bet—Topee.

LINCOLN FIELDS
1—River Captain, Russell, Hi Murt.
2—Midluck, Valdina Chief's Boy.
3—Float Away, Cherriko, Yesteryear.
4—Remembering, Counterbalance, Cloak.
5—First of All, Bulldinger, Polymelior.
6—Signator, Technician, Heartman.
7—Holly, Skippers Mate, Country Miss.
8—Wayriel, War Vision, Little Banner.
9—Arched, Cloudy Weather, Sir L.
Best bet—River Captain.

DELAWARE PARK
1—Ship Signal, King's Gambit, Little Bud.
2—Anyway, Grenadier, Milkymoon.
3—Jay Jay, Monday Lunch, Martian.
4—Sentinel, Miss Brideaux, Livelyhood.
5—Firebroom, Trade Last, She Dast.
6—Ocean Blue, Bayview, Cape Cod.
7—Uvalde, Navarin, Predicate.
8—Misrule, Bolivar, Avesta.
Best bet—Anyway.

May Nine Booking

The May Hardware baseball team, composed of players 16 years old and under, would like to schedule a game for Saturday, June 6. Games with teams having 12-year-old players are also sought. Phone Michigan 2122 after 6:30 p. m.

Indianapolis' Famed Track Silent Today

By the Associated Press

New York, May 29.—The Speedway at Indianapolis will be silent tomorrow for the first Decoration Day in 24 years because tires, motors and fuels that ordinarily went into the big 500-mile automobile race are more important to the war effort now.

So are the men who ran the motors and got them ready and directed the big show each year. Now they are up to their arm-pits in mechanical work with war machines.

A survey today showed they're all over the map. A. B. (Deacon) Litz, the Pennsylvania veteran, and Hank Caplan, Kelly Petillo's riding mechanic, are building airplane motors in Africa. Art Herrington, chairman of the Speedway technical committee, is a tank expert in India on a Government mission.

And they're doing all kinds of war mechanical work. For instance, Ray Harroun, who won the first "500," 'way back in 1911, has invented and is manufacturing a bomb-loading wagon. Wilbur Shaw, a three-time winner, is an aviation fuel tank expert, and Pete DePaolo, who roared home on top in 1925, is a civilian instructor in aviation engine maintenance in California.

Here are what some of the others are doing:

Mauri Rose, last year's winner; iron-man Cliff Bergere, old-timer Harry Hartz, Billy De Vore, George Berranger and Lou Moore are in an airplane engine plant. Billy Arnold, the 1930 winner, is with a motor company in San Antonio, Tex.; Rex Mays, the California flash, is in the subdepot at March Field, Calif.; driver Russ Snowberger and mechanics Harry (Cotton) Henning and Frankie Delroy are making motors; Joe Thorne is in the gear plant of a West Coast aircraft company and Ronny Householder and car-owner Gil Pirrung are Army lieutenants.

Suffolk Downs

Entries

By the Associated Press

FIRST RACE—Five furlongs; purse, $1000; claiming; for 2-year-olds.
6 Cooee ....110|1 The Heights ...110
7 Flying Ned....110|2 Is I Ain't 110
8 Pacific Maid..107|3 Miss Olivia 107
9 Vald. Cloud...110|4 Bit of Sugar...107
10 After Lunch..110|5 Misinterpret ...107
11 Epaway 110

SECOND RACE—Six furlongs; purse, $1000, claiming; for 3-year-olds and upward.
9 Maeline .....112|1 Mess 107
10 †Copin .....112|2 Sargaso 112
11 Big Stakes ..112|3 Ugin 120
12 Lina's Son...117|4 Knitckta 107
13 *Red Meadow.107|5 Ball o' Fire....112
14 Sea Foam ...107|6 *Frontier Jane.102
15 Comet II ....112|7 Skeeter 112
16 Rough Sugar.. 97|8 Air Chute 112
†W. Viano and J. H. Carr entry.

THIRD RACE—One mile and 70 yards; purse, $1000; claiming; for 3-year-olds.
7 Decade .....112|1 Crab Apple 110
8 *Tiara ......102|2 Bright Finish ..112
9 Vald. Gadget.115|3 Our Will 112
10 *Mellow ....105|4 Ripplet 107
11 Display Style.107|5 *Vain Beauty..105
12 *Two Ways ..102|6 †Galla Court...118
13 †Magnify ...115|
†Mrs. J. S. Letellier and Mrs. R. L. Gerry entry.

FOURTH RACE—One and one-eighth miles; purse, $1100; claiming; for 4-year-olds and upward.
4 Triplane ....119|1 Ships Bells 114
5 *Haste On ...114|2 *Neddie Boy ...114
6 *Blue Castle..109|3 Topee 122
7 *Prima Donna.106|

FIFTH RACE—Six furlongs (chute); purse, $1500; claiming; for 3-year-olds and upward.
4 Gold Crack ..105|1 Holsworthy 103
5 Two-Ton Tony.111|2 Allegro 103
6 *Mar'n Collins.102|3 Rough Time.....109

SIXTH RACE—One and one-sixteenth miles; the Cohasset Handicap; purse, $2500; for 3-year-olds and upward.
5 Maechance ...115|1 Bell Tower 112
6 Bulwark .....104|2 English Setter..100
7 No Competit'n.112|3 †Hysterical 112
8 Alaking .....116|4 †Wise Father...103
†Circle S. Stable entry.

SEVENTH RACE—Six furlongs (chute); the Tomasello Handicap; purse, $5000 added; for 3-year-olds and upward.
7 Carmenita ...100|1 Transfigure 117
8 Hicomb .....112|2 Challamore 109
9 Woof Woof ...116|3 Zacatine 108
10 Sw't Willow..118|4 Doubt Not 110
11 Rough Time..107|5 Two-Ton Tony..104
12 Watch Over..112|6 Valdina Alpha..109

EIGHTH RACE—One and one-half miles; purse, $1000; claiming; for 4-year-olds and upward.
6 *Junco .....108|1 *Quercus 105
7 Suertero ....113|2 Senega 105
8 *Top Queen..108|3 *Multitude 105
9 Priority ....108|4 Oso 110
10 *R'dr'k C'ny'n.105|5 *Peanut Lady..103

NINTH RACE—One and one-half miles; purse, $1000; claiming; for 4-year-olds and upward.
6 *Sup'me Flag.105|1 Aluminio 110
7 Whichaway ..110|2 *La Tora 108
8 *Bran Cosa...100|3 Flying Duke ...113
9 Skirmish ....110|4 *Catomar 103
10 Abyssinia ...105|5 *Patrol Scout..105
11 Sickle Bill ..110
*Apprentice allowance claimed.

SUFFOLK DOWNS SELECTIONS
1—After Lunch, Is I Ain't, Valdina Cloud.
2—Ugin, Copin, Lina's Son.
3—Magnify, Our Will, Galla Court.
4—Topee, Haste On, Neddie Boy.
5—Allegro, Rough Time, Gold Crack.
6—Alaking, Hysterical, Bulwark.
7—Sweet Willow, Woof Woof, Watch Over.
8—Multitude, Priority, Quercus.
9—Catomar, Supreme Flag, Flying Duke.
Best bet—Topee.
—Louisville Times (AP).

Results

FIRST—Six furlongs (chute); purse, $1000; claiming; for maiden 3-year-olds and upward.
Lady Insco, 105 (Atkinson) 10.00 4.00 3.00
Spoon Bread, 110 (Bierman).... 3.00 3.00
Loulang, 106 (Brunnelle) 4.00
Equiplay, Chimney Blast, Thin Skin, Buckets, Tropic Zone, War Orphan, Snow Tint, Gunnery and Burnt Bridges also ran. Time, 1:12⅘.

SECOND—Six furlongs (chute); purse, $1000; claiming; for 4-year-olds and upward.
Canter Up, 107 (Turnbull) 5.80 4.00 3.20
Blue Leona, 107 (Delara) 17.00 9.20
Chance Run, 112 (Brunelle) 8.00
High Martin, Saving Grace, Cadet Bob, Village Belle, Personable, Dolly, Repeller, Two Tops, Ariel Trip also ran. Time, 1:13.

DAILY DOUBLE PAID $18.00.

THIRD—One mile and 70 yards; purse, $1000; claiming; for 4-year-olds and upward.
Hadastar, 106 (Brunelle) .. 5.20 3.60 2.80
Wantarun, 111 (Vandenberg) .. 13.40 7.60
Ghost Queen, 111 (Atkinson) 4.40
Richestan, Max Forst, Alarming, In Sang, Greenock's Boy, Beacon Street, Overgold, Updo also ran. Time, 1:44⅘.

FOURTH—Five furlongs; purse, $1000; claiming; for 2-year-olds.
Suntegra, 115 (McMullen) 17.60 7.80 5.00
On the Cuff, 118 (Delara) 5.20 4.20
Pictograph, 105 (Scabo) 5.80
Merry Rhyme, Merry Glow, Valdina Luster, High Hat, Come Down, Valdina Knight, Queen Liberty and Flying Junior also ran.

FIFTH—Five furlongs; purse, $1000; claiming; for 2-year-olds.
Santa Rosa, 109 (Bierman) 4.20 3.40 2.80
Kiev Lee, 111 (Millman) 10.40 5.00
Zacabrand, 110 (Finnegan) 4.00
Shadow, Tea Clipper, Oomph also ran. Time, 1:01⅘.

SIXTH—Six furlongs (chute); purse, $1200; claiming; for 4-year-olds and upward.
†Argolla, 114 (Snyder)..... 7.80 3.60 3.00
Tyrone, 109 (Bates) 5.20 3.80
Maroc, 114 (Gonzales) 4.40
Us, Woodvale Lass, †Chance Bord, Boy Baby, Mack's Dream, Rough News also ran. Time, 1:12 1-5.
†Merry-Ho Stable entry.

SEVENTH—One mile; purse, $1500; allowances; for 3-year-olds and upward.
Jessie Gladys, 115 (B'nelle) 14.40 6.00 2.80
Valdina Mella, 109 (Bierman).... 5.00 2.60
†Bright Trace, 115 (Boyle) 2.20
Coholsa, Equitable, †Strolling Easy also ran. Time, 1:39.
†Mrs. R. M. Buccola entry.

EIGHTH—One and one-sixteenth miles; purse, $1000; claiming; for 4-year-olds and upward.
Briar Play, 115 (Bierman).. 5.40 3.40 2.60
One O One, 112 (Atkinson)..... 5.40 2.40
Creakle, 112 (Finnegan) 3.60
Esta, French Trap, Mason Dixon, Hasty Wire also ran. Time, 1:47 3-5.

Penn Bowling Meet to Be Resumed

The Penn Recreation Bowling Handicap for men and women will continue this afternoon starting at 3 and from 2 until midnight Sunday. The first prize of $50 is guaranteed as well as the $25 award to the runner-up. Scratch is 128 on a full handicap basis and the entry fee for the five-game block is $3. Reservations for early shifts may be made by phoning Julian Himmelfarb at Taylor 8888.

PENN

The Capital Transit League was topped by L. E. Smith, Central Bus No. 2, who rolled 159-428 to help his quintet post team highs of 628 and 1681. Training, Northern Bus and General Office won respective sweeps over N. E. Mechanics, Southern Bus and Navy Yard.

Karl Bohme posted a 448 gross set to win the postseason tournament of the Penn Recreation Commercial League with Dave Watson's 398 finishing next. Ed MuMilican won the last place on the list with 396.

ARLINGTON

The Arlington Recreation League had its payoff tournament last night with William Rice's 408 leading the list. Martha Heflin, one of several women in the league, placed second with 403. Sol Cohen's 391 and Bill Jeffries' 359 high scratch set were next with a 152 high game winning for Johnny Evans. Heflin Plumbers won the pennant and Al Wright had high average of 117.

BETHESDA

The second weekly tournament at Roger Peacock's bowling center was won by Frank Riley with a gross set of 436. R. L. Willis, Silver Spring, placed second with 404 and a 401 by Randy Pugh was third.

Five Leading Hitters

AMERICAN LEAGUE

Player and Club.	G.	AB.	R.	H.	Pct.
Doerr, Boston	31	124	16	47	.379
Gordon, New York	35	136	17	51	.375
Dickey, New York	27	96	10	35	.365
Spence, Washington	38	156	24	56	.354
Fleming, Cleveland	41	150	26	52	.347

NATIONAL LEAGUE

Player and Club.	G.	AB.	R.	H.	Pct.
Phelps, Pittsburgh	28	76	8	27	.355
W. Cooper, St. Louis	28	95	12	33	.347
Reiser, Brooklyn	32	123	25	41	.333
Lamanno, Cincinnati	27	87	12	29	.333
Slaughter, St. Louis	38	139	23	46	.331

HOME RUNS

American League—Williams, Red Sox, 13; York, Tigers, 10; DiMaggio, Yankees, 9.
National League—Camilli, Dodgers, 8; Ott, Giants, 7; F. McCormick, Reds, 7.

RUNS BATTED IN

American League—Williams, Red Sox, 43; York, Tigers, 35; DiMaggio, Yankees, 33.
National League—Mize, Giants, 32; Marshall, Giants, 29; F. McCormick, Reds, 29.

Belmont Park

Entries

FIRST RACE—Five furlongs (Juvenile course); purse, $1500; for 2-year-old maiden fillies.
4 Miss Sugar ...115|1 Natal Day 115
5 Periferda ....115|2 *Hi Anne 110
6 Clickety Clack.115|3 *Phantom Ship.110
7 First Blush...115|

SECOND RACE—Five furlongs (Juvenile course); purse, $1500; for 2-year-old maiden fillies.
4 Sun and Moon.115|1 *Rely On 110
5 Whirligig ....115|2 *Byline 110
6 Wuskenin ....115|3 Easy Lass 115
7 Level Head ..115|

THIRD RACE—About 2 miles; purse, $1500; the United Hunts Steeplechase; for 4-year-olds and upward.
3 Good Chance..153|1 Chuckatuck ...147
4 War Port ....141|2 Boojum II.....144
5 *Scout Hazard.130|

FOURTH RACE—Six furlongs (main course); purse, $2000; claiming; for 3-year-olds and upward.
4 Grail Bird ...113|1 Afghanistan ...113
5 *Skin Deep ..110|2 Sales Talk 116
6 Scotch Trap..115|3 *Happy Lark....116

FIFTH RACE—Six furlongs (Widener course); purse, $5000 added; the Rosedale Handicap; for 3-year-olds and upward.
6 †Overdrawn ..122|1 Sir Jeffrey 112
7 Parasang ....118|2 Dispose 126
8 Harv'd Square.116|3 Some Chance...108
9 Level Best ...118|4 Omission 122
10 Cuantos ....106|5 †Birch Rod 116
†G. D. Widener entry.

SIXTH RACE—One and one-quarter miles; purse, $30,000 added; the Suburban Handicap; for 3-year-olds and upward.
7 Welcome Pass.105|1 Staretor 107
8 Painted Veil..112|2 Market Wise....124
9 Attention ....124|3 †Challedon 122
10 Bolingbroke ..107|4 Can't Wait 109
11 Whirlaway ...129|5 †Pictor 117
12 Paper Boy ...105|6 Our Boots 115
†W. L. Brann entry.

SEVENTH RACE—Seven furlongs; purse, $2500 added; the Imp Handicap; for 3-year-old fillies and mares and upward.
4 Markell .....112|1 Zaca Rosa 106
5 Level Best ...122|2 Light Lady 104
6 Transient ...114|3 Fleetborough ...107

EIGHTH RACE—One mile; purse, $1500; claiming; for 3-year-olds and upward.
4 Jamerica ....118|1 Sun Triad 108
5 *Highborough .103|2 *At Play 112
6 *Tex Hygro...108|3 Deimos 116
7 Wildebeest ..121|
*Apprentice allowance claimed.

BELMONT PARK SELECTIONS
1—First Blush, Clickety Clack, Hi Anne.
2—Whirligig, Byline, Easy Lass.
3—No selections.
4—Scotch Trap, Sales Talk, Afghanistan.
5—Omission, Harvard Square, Dispose.
6—Whirlaway, Challedon, Attention.
7—Level Best, Markell, Zaca Rosa.
8—Wildebeest, Sun Triad, Jamerica.
Best bet—Whirlaway.
—Louisville Times (AP).

Results

FIRST RACE — Five furlongs (Juvenile Course); purse, $1500; claiming; for maiden 2-year-olds.
Miss Gosling, 110 (Young) 31.20 16.90 11.80
La Galla, 110 (Neves) 16.90 11.80
Justa Woofing, 113 (Longden) 5.20
Colors Up, Challa, *Gayxis, In the Rough, *Leba G., *Melody, Dallas Lady, Raridad, Lilette, Cinema Queen, Colonial Miss also ran. Time, 1:01.

SECOND—Seven furlongs; purse, $1500; claiming; for 4-year-olds and upward.
Isaroma, 113 (Wall) 7.10 4.00 3.30
Highomar, 113 (Arcaro) 8.00 4.30
Stimuli, 108 (Garza) 6.80
Miss B. B., General Jack, George II, *Clap In, Family Doc, *Farrell, Sly Tom, *Sergeant Bob, Sandy Boot, Port and Fly the Coop also ran. Time, 1:24⅘.

MISS GOSLING AND ISAROMA PAID $155.60

THIRD—About 2 miles; purse, $1500; claiming; steeplechase; for 4-year-olds and upward.
Mad Policy, 153 (Roberts).. 4.70 3.30 2.40
Bagpipe, 148 (Cruz) 5.10 2.90
Pico Blanco II, 153 (McGovern) 3.20
Wild Son, Speed Demon, Frantz Wilhelm also ran. Time, 3:47⅘.

FOURTH—One mile; purse, $1500; claiming; for maiden 3-year-olds and upward.
Chicore, 110 (Garza) 5.00 3.10 2.40
Bygone Star, 113 (Westrope) 5.60 3.40
Indian Gift, 105 (Wahler) 3.70
†Tacoma, Alchanc, Gay Chic, †Deposit, Saxon Paul, Mervyn Leroy, Delicatessen, †New Life, Crown, America Fore, †Rec also ran. Time, 1:37⅘.
†W. F. Boeing entry.
‡J. M. Roebling and Mrs. A. Schutting entry.

FIFTH—Six furlongs; purse, $2000; allowances; for 4-year-olds and upward.
Swing and Sway, 120 (Arcaro)
3.20 2.70 2.30
Dancing Archie, 110 (Hildebr'dt), 6.30 3.50
Belplay, 115 (Rodriguez) 4.10
Meissen, Naval Reserve, Roman Flag also ran. Time, 1:11⅘.

SIXTH—One and one-quarter miles; purse, $2500; graded handicap, class C; for 3-year-olds.
Half Crown, 100 (Eads) 22.90 9.10 3.30
Ramillies, 120 (Mende) 4.90 2.40
Venturous, 114 (Arcaro) 2.30
Bire and Wood Robin also ran.

SEVENTH—One mile; purse, $2000; allowances; for 3-year-olds.
Rascal, 115 (James) 10.50 5.40 4.10
Jean's Tip, 112 (McCreary).... 11.40 7.30
Triarach, 113 (Stout) 7.60
Plantagenet, Star Beacon, Raj Kumar, Zaca Grey also ran. Time, 1:37⅘.

EIGHTH—Seven furlongs; purse, $1500; claiming; for 4-year-olds and upward.
Mattie J., 114 (Young).. 15.90 7.80 5.40
Alneo, 119 (Thompson)......... 9.10 5.30
Miss Daunt, 114 (Zufelt) 4.20
Rogers Boy, Heathtown, Capt. James, *Allmar, *Tally-Ho, Haut Mond, The Fiend, Buckle Up, Wise Bobby also ran.
*Field.

Wilson, Central Win Interhigh Games, to Meet for Crown

Roosevelt, Eastern Bow In Series

Championships Begin Wednesday; Riders Lose, 8-6, and Tide Is Beaten, 7 to 1

Interhigh Standings	W	L	Pct.
Wilson	6	1	.857
Central	5	1	.833
Western	4	3	.571
Roosevelt	3	3	.500
Tech	3	3	.500
Anacostia	3	4	.429
Eastern	2	5	.286
Coolidge	0	6	.000

All doubt of the contenders in the three-game playoff for the 1942 interhigh baseball title evaporated yesterday as Woodrow Wilson and Central nines, after a pair of exciting games, turned back Eastern and Roosevelt, respectively.

Wilson, the dark horse of the series, closed out its regular season with a 7-1 triumph at Eastern. Central survived a late Rider drive for an 8-6 edge at Roosevelt.

Thus the teams look forward to next Wednesday when they will meet for the first time for the crown worn by Western the past two years.

Because it was the most hotly contested, the Central-Roosevelt engagement easily featured the next-to-last two-game schedule of the public school season. It was close for four innings, went all Central's way in the mid-innings, and saw Roosevelt make a desperate rally at the end.

18 Errors Committed

Finally it was the hosts' own errors—12 of 'em—which beat them. Central kicked in with 6 itself, but couldn't keep pace in the misplay department with their rivals.

The Vikings sent men to base in every inning, scoring at least once in all but the first, third and ninth. Roosevelt confined its scoring to two runs in the third frame, one in the sixth and a trio in the eighth.

That eighth inning nearly ruined an otherwise well-pitched game for Aaron Weisenberg, of Central. He walked Opposing Pitcher Billy Garner at the outset, ducked as Dick Koester tripled for his third straight hit, and hit George Robertson on the hip. The first two men scored on successive wild throws to second by Catcher Billy Carrier, and Robertson raced over on Tommy Tomasula's single. The latter had struck out on four previous appearances.

Again in the ninth, Weisenberg seemed in trouble when Denikos erred on Citrenbaum's grounder. But the slender curve-baller left Citrenbaum stranded by fanning Sturges and Howard and forcing Garner to pop to shortstop.

Strikes Out 11

Eleven strikeouts went to Weisenberg's credit while Garner was recording only three. The winning pitcher gave up one more walk than his rival with five.

Jack Ogle, the prize "find" of the season, tossed a 4-hit game to lead Wilson to its sixth triumph in 7 games. He was never seriously threatened by the White Tide, even when a single and two of his mates' misplays accounted for the losers' only run in the eighth.

Ogle personally paced the Tigers' hitting with a single and triple in three official times at bat. Both hits were instrumental in scoring. After notching a single run in the first frame, the Tigers collected steam for three innings and then exploded with three runs in the fifth. That was quite enough to account for Eastern's fifth loss in 7 outings.

In all the surprising Tigers, who were left completely out of preseason calculations, collected 14 hits off "Wee" Speiser as they clinched their series berth. First Baseman Don Hillock seconded Ogle in the hit column with a double and single, while Jawish, Sullivan and Hardison collected a pair of singles apiece.

Central.	AB	H	O	A	Roosevelt.	AB	H	O	A
Denikos,2b	6	2	3	3	T'masula,3b	5	1	4	3
Fielding,3b	5	1	1	1	C'nbaum,1b	4	1	12	1
Wolfe,lf...	5	1	0	0	Sturges,cf..	5	1	1	0
Hill,1b....	3	1	10	0	Howard,lf..	5	0	1	0
Chip'ris,rf	4	2	1	0	Garner,p...	4	0	0	4
Brogan,cf.	4	0	0	0	Koester,ss..	4	3	1	4
Falls,cf....	1	0	0	0	R'ertson,2b	1	1	0	1
Hoff'an,ss.	5	2	1	2	Gelles,rf...	4	1	4	0
Carrier,c..	4	1	11	3	Kennedy,c.	0	0	1	0
Wei'berg,p	3	0	0	3	Kasnet,c...	2	0	3	0
Totals..39		10	27	12	Totals..34		8	27	13

Central .... 0 2 0 1 1 2 1 1 0—8
Roosevelt .... 0 0 2 0 0 1 0 3 0—6

Runs—Fielding, Wolfe, Hill, Chipouris, Brogan, Hoffman, Carrier, Weisenberg, Garner, Koester (2), Robertson (2), Gelles. Runs batted in—Denikos (3), Wolfe, Hoffman, Tomasula, Citrenbaum, Gelles. Errors—Tomasula (4), Sturges (2), Howard (2), Garner, Koester (2), Gelles, Denikos, Fielding, Chipouris, Carrier (3). Three-base hits—Koester. Stolen bases—Hill, 2; Wolfe. Sacrifice—Weisenberg. Double play—Koester to Atrenbaum to Tomasula. Left on bases—Central, 9; Roosevelt, 8. First base on balls—Off Garner, 4; Weisenberg, 5. Hit by pitched ball—By Weisenberg (Kennedy and Robertson). Struck out—By Weisenberg, 11; by Garner, 3.

Wilson.	AB	H	O	A	Eastern.	AB	H	O	A
Jawish,ss..	5	2	1	1	W'therby,lf	3	0	1	0
Vinson,2b.	5	1	4	5	L'duzzi,lf...	1	1	0	0
S'livan,3b.	5	2	0	7	Simpson,cf.	3	0	4	0
Hillock,1b.	5	2	13	0	Curles,cf...	1	0	0	0
Barbee,rf..	5	1	2	0	R.David 3b.	4	1	2	1
Schwab,cf.	5	1	1	0	Artino,rf...	4	0	0	0
F'nham,lf.	3	1	1	0	Osman,ss..	4	0	0	2
Hardison,c.	5	2	5	1	Sparrow,2b	4	0	2	1
Ogle,p.....	3	2	0	1	E.David,1b.	2	1	12	0
					Kennedy,c.	2	0	6	0
Totals..41		14	27	15	Martz,c....	1	0	0	0
					Speiser,p...	3	1	0	0
					Totals..32		4	27	4

Wilson .... 1 0 0 0 3 0 1 0 2—7
Eastern .... 0 0 0 0 0 0 0 1 0—1

Runs—Martz, Jawish (2), Vinson, Hillock, Farnham, Ogle (2). Errors—Jawish, Sullivan, R. David, Sparrow. Two-base hits—Hillock, Speiser. Three-base hit—Ogle. Sacrifice—Ogle. Double play—Sullivan to Vinson to Hillock. Left on bases—Wilson, 10; Eastern, 5. First base on balls—Off Ogle, 1; off Speiser, 6. Struck out—By Ogle, 5; by Speiser, 2. Umpire—Fry.

Wilson Netmen Defeat Tech, 4-3

In one of the closest matches of the Interhigh Tennis League this season, Wilson nosed out Tech, 4-3, yesterday on the Pierce Mill courts.

The match was decided by the doubles in which Nelson and Kientz scored over Dawson and Seidenman for the clincher.

Singles

Dawson (W.) defeated Kientz, 1—6, 6—3, 7—5; Wright (W.) defeated Nelson, 6—1, 7—5; Weare (T.) defeated Seidenman, 6—4, 6—4; Rowe (T.) defeated Falk, 7—5, 6—2; Reynolds (T.) defeated Patten, 6—3, 6—2.

Doubles

Nelson-Kientz defeated Dawson-Seidenman, 6—2, 6—4; Wright-Falk defeated [illegible], 6—1, 6—4.

A Fast Ball Goes Astray in Schoolboy Clash

Right—Ollie Kennedy, Roosevelt High catcher, is stretched out cold after being hit on the head in the third inning of yesterday's game with Central. His coach, "Reds" Auerbach, leans over him (left) along with Catcher Billy Carrier of Central. Below—Pitcher Billy Garner is safe at home after walking to first and going the rest of the way on Carrier's wild throw

Post Staff Photo

Terps to Demonstrate 'T' for Public Today

Clark Shaughnessy's New Team Will Offer Two Squad Games; Wright, Mont Men to Watch

By Jack Munhall

Hundreds of local football fans are expected to drop by Byrd Stadium this afternoon for a spot of "T," as served up by Coach Clark Shaughnessy and his University of Maryland squad.

Two intra-squad games, the first at 2:30, will be staged for the benefit of students, Commencement Week visitors and the public at large. Their purpose will be to unveil the famed "T" formation as taught by the man who made gridiron history at Stanford and also to perhaps arouse alumni interest in a New Deal in Maryland football.

Although Shaughnessy has been with the University only a few weeks, reports of the miracles he's been working with the once impotent Terrapins have been more than optimistic. For instance, in a recent scrimmage with Navy, Maryland is reported unofficially to have more than held its own with the Middies, who generally are far ahead of the other college teams in training at this time of the year.

Admission to the two games will be gratis to the students but other guests will pay a small charge.

Shaughnessy who resigned his position as head football coach at Stanford to succeed Jack Faber as director of athletics at Maryland, has inherited what appears to be a promising collection of football material.

From last year's varsity squad there are 22 eligible players, 10 prospective seniors and 12 who are due to be juniors. Ordinarily this would be an exceptionally fine nucleus for a new coach to work with, but conditions may change it drastically. Only four of the 22 players will be under the present 21-year draft age come next fall. Two of the four are lettermen, Quarterback Tommy Mont and Tackle Jack Dittmar. The other two are Bill Taylor, center, and Kenneth Daniels, end.

Talent on Parade

Among the leading talent for the 1942 Terrapin 11 who'll be glimpsed in action today are Backs Mont, Jack Wright, Elmer Rigby, Lou Chacos, Jack Mier, Jack Brenner and Joe Hoopengardner, and Linemen Bob James, Luther Conrad, Jack Gilmore, Dittmar, Reggy Vincent, Hal Berry, Ed Chovanes and George Jarmoska.

Of these, Mont and Wright appear the leading candidates for backfield stardom under Shaughnessy's "T" system, for both have the perequisites for success. Wright, a fullback, is the ideal type fullback for the "T." Big and fast and versatile, the chunky 200-pound junior should blossom into one of Maryland's best running back in recent years. He also is an accurate short forward passer.

Mont, junior quarterback and a clever runner and passer, is expected to answer Shaughnessy's need for an unerring ball handler—a most important item for the quarterback in the "T" formation who handles the pigskin on every play.

Today's games will be conducted as regulation affairs, with the position of the ball on the field being decided through the "Grid-eye," the invention of a local man, M. B. Lamar.

Blue Team Wins At Congressional

In the Ladies Day golf play at Congressional yesterday the "Blue" team defeated the "Red" team, 1 up. The matches were decided on points and the individual results were as follows, members of the winning team named first:

Mrs. J. Ides, 3 points, Mrs. Marvin Johnson, 0; Mrs. D. H. Henderson, 3, Mrs. J. W. Godfrey, 0; Mrs. G. M. Jani, ½, Mrs. E. A. Swingle, 2½; Mrs. Arnold McNitt, 3, Mrs. H. J. Klossner, 0; Mrs. P. J. Winkler, 1, Mrs. E. Hansen, 2; Mrs. Jack Okie, 0, Mrs. F. G. Awalt, 3; Mrs. Houston Harper, 1, Mrs. D. L. Moorman, 2; Mrs. H. L. Cobb, 0, Mrs. H. A. Knox, 3; Mrs. H. M. Chapman, 3, Mrs. M. R. Paul, 0; Mrs. Dickson Lewis, ½, Mrs. Frank Murray, 2½; Mrs. C. J. Wilkinson, 3, Mrs. H. E. Webber, 0; Mrs. C. E. Slawson, 0, Mrs. C. T. Penn, 3; Mrs. Ethel Burks, 1, Mrs. M. Mier, 2; Mrs. O. M. Reed, 3, Miss Gloria Rodgers, 0.

Each member of the victorious 14-woman team received war stamps.

Al Gilbert Wins Bout

Worcester, Mass., May 29 (AP).—Al Gilbert of Washington, D. C., 161, tonight hammered out a 10-round decision victory over Waddell Washington, 160, Worcester Negro. It was the second victory for Gilbert over Washington in three bouts.

Beggs Walks Run In, Cubs Beats Reds, 6-5

By International News Service

Chicago, May 29.—Joe Beggs walked Pinch-Hitter Dom Dallesandro with the bases full today to give the Chicago Cubs an 11-inning 6-to-5 victory over the Cincinnati Reds.

Stan Hack opened the eleventh with a triple, his fifth hit of the ball game. Beggs fanned Lenny Merullo, and then gave intentional passes to Phil Cavarretta and Bill Nicholson, filling the bases, to get at Rip Russell. Dallessandro, hitting for Russell, who had grounded into a double play with the bases full in the ninth, worked the count to 3 and 2, and then took a fourth ball to win the game.

Merullo's sixth inning homer with two men on base gave the Cubs a 5-to-4 lead, but the Reds tied it up in the ninth on Lamanno's single and Joost's triple.

Beggs, the third Cincinnati pitcher, was charged with the loss. Claude Passeau went the route for the Cubs.

Cin'nati.	AB	H	O	A	Chicago.	AB	H	O	A
Joost,ss...	5	3	1	2	Hack,3b....	6	5	1	3
Frey 2b....	6	1	8	0	Merullo,ss..	5	3	0	3
M'rshall,lf.	5	2	2	0	Ca'retta,1b	4	1	11	0
Sauer,1b...	5	1	9	1	Nich'son,rf.	3	1	5	0
Haas,3b....	4	2	0	3	Russell,lf...	4	1	5	0
Walker,rf..	5	1	2	0	§D'essandro	0	0	0	0
M.McC'k,cf	5	1	2	1	Stringer 2b	5	0	6	5
Lamanno,c	4	2	5	2	Lowrey,cf..	5	1	1	0
*Craft....	0	0	0	0	McCul'gh,c	5	2	4	0
Hemsley,c.	1	0	2	0	Passeau,p..	5	1	0	0
D'ringer,p.	2	0	0	0					
Shoun,p...	1	0	0	1	Totals..42		15	33	11
†West....	1	0	0	0					
Beggs,p...	1	0	0	1					
Totals..45		13	*31	11					

*One out when winning run scored.
†Ran for Lamanno in ninth.
‡Batted for Shoun in ninth.
§Batted for Russell in eleventh.

Cincinnati .... 0 0 0 4 0 0 0 0 1 0 0—5
Chicago .... 0 0 2 0 0 3 0 0 0 0 1—6

Runs—Joost, Frey, Sauer, Haas, Craft, Hack (3), Merullo (2), Passeau. Errors—Walker, Merullo. Runs batted in—Joost, Marshall, Sauer, Walker, M. McCormick, Merullo (4), Cavarretta, Dallessandro. Two-base hits—Frey, Hack. Three-base hits—Merullo, Joost, Hack. Home run—Merullo. Sacrifice—Merullo. Double plays—M. McCormick to Sauer, Sauer to Frey, Merullo to Stringer to Cavarretta (2), Joost to Frey. Left on bases—Cincinnati 9; Chicago, 13. First base on balls—Off Derringer, 2; off Beggs, 5; off Passeau, 2. Struck out—By Derringer, 3; by Shoun, 2; by Passeau, 1; by Beggs, 1. Hits—Off Derringer, 11 in 5⅔ innings; off Shoun, 1 in 2⅓ innings; off Beggs, 3 in 2⅓ innings. Losing pitcher—Beggs. Umpires—Goetz, Conlan and Reardon. Time of game—Two hours 49 minutes. Attendance, 4660.

Chisox Beat Browns, 12-8, In Weird Game

By International News Service

St. Louis, Mo., May 29.—The Chicago White Sox captured a wierd game from the St. Louis Browns today, 12 to 8, to square the two-game series.

Held to seven hits, but awarded ten bases on balls and a hit batsman, the Sox put over nine runs in the last two innings to overcome an 8 to 3 lead of the Browns.

Don Kolloway, Sox second baseman, three times delivered in the pinch to drive in six of the Chicago runs. His double with the bases loaded in the third inning netted two runs. Again in the eighth he singled with the bases loaded for two more runs and in the ninth it was his single with the sacks loaded which scored the tying and winning runs.

Chicago.	AB	H	O	A	St. Louis.	AB	H	O	A
Moses,rf..	3	1	2	0	G'ridge2b..	3	1	3	4
Appling,ss.	3	0	3	3	Clift,3b....	4	1	2	7
Kuhel,1b..	3	0	12	2	Cul'bine,lf..	5	0	2	1
Wright,lf..	2	0	1	0	McQu'n,1b.	5	3	10	2
K'loway,2b	5	3	4	5	Judnich,cf.	4	1	2	0
K'nedy,3b.	5	0	1	5	Laabs,rf....	4	2	0	0
Hoag,cf...	5	2	2	0	Stephens ss	4	0	3	2
Tresh,c...	2	0	1	1	Ferrell,c...	3	0	3	1
*West.....	0	0	0	0	G'house,p..	2	1	2	1
*Webb....	0	0	0	0	Caster,p....	0	0	0	0
Turner,c...	1	1	0	0	Biscan,p...	1	0	0	0
Dietrich,p.	2	0	0	1	Trotter,p...	0	0	0	1
‡Dickey...	0	0	0	0					
§Wells....	1	0	0	0	Totals..35		9	27	19
Haynes,p..	1	0	1	0					
Totals..33		7	27	17					

*Batted for Tresh in eighth.
†Ran for West in eighth.
‡Batted for Dietrich in eighth.
§Batted for Dickey in eighth.

Chicago .... 1 0 2 0 0 0 0 4 5—12
St. Louis .... 1 0 0 6 0 0 1 0 0— 8

Runs—Moses (3), Appling (3), Kuhel, Wright (2), Kolloway (2), Hoag, Gutteridge (2), McQuinn (2), Judnich, Laabs, Ferrell, Galehouse. Errors—McQuinn, Appling. Runs batted in—Wright, McQuinn, Kolloway (6), Laabs (2), Galehouse (2), Gutteridge, Clift (2), Hoag (2), Kennedy, Turner (2). Two-base hits—Kolloway, McQuinn, Hoag, Turner. Stolen bases—Gutteridge, Moses, Appling, Hoag. Sacrifices—Gutteridge, Kubel. Left on bases—Chicago, 6; St. Louis, 5. First base on balls—Off Dietrich, 4; off Galehouse, 6; off Caster, 1; off Biscan, 2; off Trotter, 1. Struck out—By Galehouse, 3. Hits—Off Galehouse, 2 in 7⅓ innings; off Caster, 2 in ⅓ inning; off Biscan, 0 in ⅔ inning; off Trotter, 3 in ⅔ inning; off Dietrich, 9 in 7 innings; off Haynes, 0 in 2 innings. Hit by pitched ball — By Galehouse (Wright). Winning pitcher—Haynes. Losing pitcher—Biscan.

Redskins Lose Goldman to Army

Sam Goldman, drafted by the Washington Redskins from the Long Island Indians, has been inducted into the Army, it was announced here yesterday. Goldman, former Howard College end, was considered a likely prospect for this year's eleven.

Goldman was recently married to the former Anne Bearman of Pensacola, Fla. Goldman's home town is Cleveland. He weighs 220 and stands 6 feet 3.

He is now stationed at Camp Perry, Ohio.

Petworth vs. Greenbelt

Petworth A. C. will travel to Greenbelt this afternoon for a game with the Beltmen at 3 o'clock.

Maryland Riflemen Win Country-Wide R.O.T.C. Event

Associated Press Photo

These eight members of the University of Maryland team won first place over all R. O. T. C. rifle teams in the country in the 1942 championship competition. Front row (left to right): Dorsey M. Owings, Simpsonville, Md.; Ulrich A. Geller, 306 West Thornapple Street, Chevy Chase, Md.; Paul W. Newgarden, 1633 Massachusetts Avenue Northwest, and Robert M. Rivello, 7139 Georgia Avenue Northwest. Second row—Robert H. Benson, Clarksville, Md.; Robert D. Rands, jr., 1430 Floral Street; Walter H. Wessels, Old Frederick Road, Catonsville, Md., and Bruce A. Douglas, 1826 Whitmore Street, Baltimore, Md.

Indians Routed By Tigers, 14-3, 8th Loss in 9

By the Associated Press

Detroit, May 29.—The fading Cleveland Indians dropped their eighth game in nine starts today when the Detroit Tigers hammered four hurlers for 16 hits to give Rookie Hal White his fourth pitching victory, 14 to 3. By sweeping the two-game series, the Tigers moved into a virtual tie for the American League's second place, trailing the Tribe by five percentage points.

The Detroit attack featured Rudy York's tenth homer of the year and a two-run circuit smash by Rookie Murray Franklin, installed only yesterday at shortstop. Lefty Al Smith, who yielded the first five runs on seven hits in less than five innings, was charged with his fourth defeat against two victories.

The Tribe gathered 13 hits off White and had the tying run on base with one out after Recruit Oris Hockett's second homer of the year in the seventh, but the little right-hander whose previous three victories were shutouts, got out of trouble and his mates gave him nine runs in the next two frames.

White, getting three hits to drive home two runs, shared batting honors with George (Birdie) Tebbetts, whose third hit of the game, a three-run double in the seventh, was a decisive blow.

Cleveland	AB	H	O	A	Detroit.	AB	H	O	A
W'therly,cf	5	0	3	1	Franklin,ss	6	2	0	1
Hockett,rf.	4	2	0	0	Cramer,cf..	5	2	3	0
Keltner,3b	5	2	3	2	McCosky,lf.	4	1	4	0
Heath,lf...	5	2	2	0	York,1b....	5	2	8	0
Fleming,1b	5	2	8	0	Ross,rf.....	4	2	3	0
B'dreau,ss.	5	1	2	3	Higgins,3b.	3	1	1	0
Mack 2b...	4	2	1	2	B'worth,2b.	3	0	1	5
Hegan,c...	3	0	4	0	Tebbetts,c..	5	3	7	0
Denning,c.	1	0	1	0	White,p....	4	3	0	1
Smith,p...	2	1	0	1					
Gromek,p..	1	1	0	1	Totals..39		16	27	7
E'senstat,p	0	0	0	0					
*Dean.....	1	0	0	0					
Brown,p...	0	0	0	0					
Totals..41		13	24	10					

*Batted for Eisenstat in eighth.

Cleveland .... 0 0 0 0 0 2 1 0 0— 3
Detroit .... 0 0 1 3 1 0 4 5 x—14

Runs—Hockett, Fleming, Mack, Franklin (2), Cramer, McCosky (2), York (2), Ross (2), Higgins, Bloodworth, Tebbetts (2), White. Errors—Tebbetts, Higgins, Fleming, Denning, Mack. Runs batted in—White, 2; Franklin (2), Tebbetts (3), York, Higgins, Gromek (2), Hockett. Two-base hits—White, Tebbetts. Three-base hit—Gromek. Home runs—Franklin, York, Hockett. Sacrifice—White. Double plays—Keltner to Fleming, Weatherly to Boudreau to Keltner. Left on bases—Cleveland, 12; Detroit, 8. First base on balls—Off Smith, 2; off Gromek, 2; off White, 1. Struck out—By Smith, 3; by Gromek, 1; by Brown, 1; by White, 6. Hits—Off Smith, 7 in 4⅓ innings; off Gromek, 4 in 2 innings; off Eisenstat, 1 in ⅔ inning; off Brown, 4 in 1 inning. Hit by pitched ball—By Smith (Bloodworth); by Brown (Ross). Wild pitch—Smith. Losing pitcher—Smith. Umpires—Summers, Rommel and Pipras. Time of game—One hour 58 minutes. Attendance (paid)—3149.

Vaccaro, Hoya Star, Missing In Action

Corp. Albert Vaccaro, captain of the 1936 Georgetown University football team and an all-Eastern tackle in 1937, is reported missing in action in the Philippines, the War Department has notified his parents, Mr. and Mrs. Vaccaro of Allenhurst, N. J.

Vaccaro had been in the Army five months when he was sent to the Philippines in September. The last word his parents had from him was April 7 when a postcard, lacking a postmark and censored, reported him well.

Line Coach Maurice "Mush" Dubofsky of Georgetown recalled Vaccaro as an "exceptionally capable and smart football player." Dubofsky said that Vacarro is about 27 years old, stands better than 6 feet and weighs around 200 pounds.

Vaccaro's running mate at tackle in 1937, his senior year at the Hilltop, was Clem Stralka, now with the Washington Redskins.

Vaccaro is the second former local college athlete officially believed missing in action in the Philippines. The first was Mason Chronister, former University of Maryland track star, a lieutenant in the Marines, who was known to have been at Fort Corregidor just before it fell to the Japanese.

Mrs. Dennis Winner In Ladies Day Golf

Mrs. Lloyd Dennis yesterday won the weekly Ladies Day golf tournament at the Washington Golf and Country Club. Second in the "Tombstone" event was Mrs. George Dailey; third, Mrs. R. M. Butler, and fourth, Mrs. C. A. Olmstead.

Hero of the D. C. Hoisters

Post Staff Photo

Among the weight-lifting champions crowned Thursday in the D. C. A. A. U. meet at the Y. M. C. A. was Douglas Spittle, shown here. Spittle captured the lightweight championship

Brooke Johns' Show Draws Star Horses

Local horses will celebrate Memorial Day in familiar style today as the Manor Hunt Club Horse Show, and races at Brooke Johns' farm near Norbeck, Md., will attract a long list of entrants who have been regular performers there for many years.

On hand for the well-rounded program of hunter and jumper events will be such mounts as Mr. and Mrs. Donald C. Bradley's new acquisition, Higlo, from the Pine Brook Farm stables of Ruth O'Keefe at Warrenton; Mickey Magill's Gratchino, open jumping reserve champion at the Washington Horse Show; David Martin's Cateer, in his best form this season; William Gary's hunter-jumper, Tahra; Anita Mammele's surprising little jumper, Caddy's Trump, and a long list of others.

Otto Furr of Middleburg, Va., and Augustus Riggs, master of foxhounds at the Howard County Hunt Club, will judge both horse show events and the popular card of races, scheduled to begin at 4 p. m.

Horse show classes will begin at 10 a. m. with junior classes and will continue until time for the races.

A. L. Failures With War-Aid Games Probed

By the Associated Press

Chicago, May 29.—Attendance at American League war-aid games has been so small thus far that Will Harridge, league president, said today he would take up the matter at once with club presidents "to do something about it."

Harridge said the situation might be altered by changing the starting time, possibly holding one of the remaining four American League relief games at night.

His league has drawn only 37,991 fans who paid $40,937.57 for the first four games, none of which was scheduled for Sundays, holidays or days when night contests were billed.

"The only chance most of our owners have of finishing out of the red this year is to cash in on Sundays, holidays and night games," Harridge offered in explanation of why these days were neglected in scheduling war-aid contests. "It's also possible most of these games were booked too early in the season and ran into poor weather. But we'll try to do something to make a stronger finish."

Pointing out that the only club to draw a capacity attendance for a relief game was Brooklyn, which drew 42,882 fans and $59,859 for a twilight National League battle between the Dodgers and New York Giants, Harridge said:

"Perhaps a later starting time for games would help. At least it is worth trying. Right now we're drawing well only on Sundays, holidays and at night."

Of the four American League war-aid tilts still to be played, Harridge said two could be changed to night-time, at Chicago's Comiskey Park July 2 between the White Sox and Cleveland Indians, and at Philadelphia August 22 between the Boston Red Sox and Athletics. The other two games are at Detroit June 2 and at New York August 22, where night contests are out of the question because of lack of facilities or wartime restritcions.

Minor League Baseball

INTERNATIONAL LEAGUE

Newark .... 105 100 000—7 11 0
Jersey City .... 000 000 000—0 7 1
Candini and Robinson; East, Pickell (3) and Poland, Beal (8).

Toronto .... 003 000 300 00—7 9 1
Buffalo .... 300 000 102 01—7 15 1
Brandt, Conger (1), Shuman (7), Strincevich (11) and Fernandez; Sierra, Tising (8), Ott (9), Roscoe (10) and Holbrook.

Baltimore .... 000 000 000—0 5 3
Syracuse .... 200 200 30x—7 7 1
Naymick, Flanigan (5) and Becker; Andrews and Lakeman.

Montreal .... 130 100 000—5 9 2
Rochester .... 000 040 000—4 8 2
Kehn, Sherer (5) and Dapper; Drisewerd, Hopkins (2), Sakas (8) and Robinson.

SOUTHERN ASSOCIATION

Memphis .... 400 030 000—7 12 2
Little Rock .... 000 000 90x—9 7 0
Woods, Willis (7) and Schultz; Callahan, Hawley (1), Trexler (8) and Bremer.
First Game

Knoxville .... 010 121 222—11 12 2
Nashville .... 020 003 61x—12 13 4
Evans, Coffman (7), Minner (8) and Lewis; Eaves, Gassaway (7), Pulford (9) and Helf.

Atlanta .... 010 210 000 01—5 9 2
Chattanooga .. 010 001 200 00—4 11 5
Cortes and Smith; Ventura and Guerra.
First Game

Birmingham 300 001 202 001 0—9 16 1
New Orleans 001 000 052 001 1—10 13 1
Matuzak, Hill (8) and Just; Dockins, Horn (8), Berly (9), Seinsoth (13) and Burmeister.

TEXAS LEAGUE
Houston, 6; Beaumont, 4 ((11 innings).

EASTERN LEAGUE
Hartford, 3; Springfield, 0.
Elmira, 3; Williamsport, 1.

VIRGINIAI LEAGUE
Newport News, 8; Pulaski, 4.

COLLEGE BASEBALL
Borling Green, 8; Michigan Normal, 7.
Ohio State, 3; Michigan, 2 (11 inn'gs.)
Wisconsin at Minnesota, postponed, bad weather (double-header Saturday).

COLLEGE TENNIS
Western Michigan, 6; Wayne University (Detroit), 3.

Rube Melton Holds Braves, Phils Win, 2-1

By the Associated Press

Boston, May 29.—The Boston Braves dropped their third game in a row today as Rube Melton held them to six hits to give the Philadelphia Phils a 2-to-1 victory.

Melton struck out nine men while polishing off the Braves, whose only run came in the ninth and was unearned.

Philadelphia pushed across its first run in the second inning. Al Glossop doubled off Dick Errickson, advanced on Stan Benjamin's infield out and scored on Bob Bragan's long fly to center.

They got their second run off Al Javery in the eighth when Danny Murtaugh beat out a hit to Eddie Miller; stole second and scored on Nick Etten's single to right.

The Braves' unearned tally came in the last of the ninth. Sibby Sisti opened the half of the inning with a walk. Jim Tobin, batting for Javery, was safe on Bragan's error. Then Phil Masi, running for Tobin, was forced by Tommy Holmes. Sisti took third and scored after Benjamin made a good running catch of Paul Waner's drive to right, and Miller ended the game, popping out to Glossop.

Philad'ia.	AB	H	O	A	Boston.	AB	H	O	A
L.Waner,cf	4	1	2	0	Holmes,cf..	5	1	7	0
M'taugh,3b	4	1	0	1	P.Waner,rf	5	2	1	0
Etten,1b...	3	2	8	1	Miller,ss....	4	1	0	3
L'whiler,lf	4	0	3	0	F'nandez,3b	3	0	1	3
Glossop,2b	4	1	1	2	Kluttz,c....	4	0	2	0
B'jamin,rf.	4	1	1	0	Ross,lf....	3	1	1	0
Bragan,ss..	4	0	1	4	Demaree,lf.	0	0	0	0
Warren,c..	4	1	10	1	West,1b....	4	1	11	0
Melton,p..	3	0	1	1	Sisti,2b....	1	0	4	5
					Errickson,p	2	0	0	0
Totals..34		7	27	10	*Lombardi.	1	0	0	0
					Javery,p...	0	0	0	2
					†Tobin....	1	0	0	0
					‡Masi.....	0	0	0	0
					Totals..33		6	27	10

*Batted for Errickson in seventh.
†Batted for Javery in ninth.
‡Ran for Tobin in ninth.

Philadelphia ...... 0 1 0 0 0 0 0 1 0—2
Boston .... 0 0 0 0 0 0 0 0 1—1

Runs—Murtaugh, Glossop, Sisti. Error—Bragan. Runs batted in—Bragan, Etten. P. Waner. Two-base hits—Glossop, West. Three-base hit—Warren. Stolen base—Murtaugh. Sacrifice—Fernandes. Left on bases—Philadelphia, 6; Boston, 11. First base on balls—Off Melton, 5; off Errickson, 1. Struck out—By Melton, 9; by Errickson, 2. Hits—Off Errickson, 5 in 7 innings; off Javery, 2 in 2 innings. Losing pitcher—Errickson.

More Sports On Page 17

Washington Post-WJSV Baseball Broadcast 1:30 P. M. Today

TRICO WINDSHIELD WIPERS SALES & SERVICE
CREEL BROTHERS

SWIMMING IS HEALTHFUL
AND
THERE IS NO FINER SWIMMING POOL IN ALL AMERICA FOR HEALTHFUL SWIMMING THAN THE PERFECTLY SUPERVISED & SANITARY SWIMMING POOL AT THE FORTY-ACRE FREE-ADMISSION AMUSEMENT PARK
GLEN ECHO
REACHED IN 40 MIN. BY STREETCAR OR 20 BY AUTO
THE FOUR POOLS, CONSISTING OF SHALLOW AREA, DEEP WATER AREA, SEPARATE DIVING POOL AND MINIATURE POOL FOR KIDDIES, CONTAIN OVER 800,000 GALLONS OF CONSTANTLY CIRCULATED FRESH WATER TESTED HOURLY. DURING ITS ELEVEN YEARS OF OPERATION, THIS $200,000.00 DE LUXE SWIM RECREATION PLANT WITH SEASHORE SAND BEACH ADJOINING HAS BEEN ANNUALLY APPROVED BY THE MONTGOMERY COUNTY HEALTH DEPARTMENT, THE MD. STATE BOARD OF HEALTH AND OTHER GOVERNMENTAL HEALTH AGENCIES
POOL NOW OPEN
EVERY DAY & NIGHT PRICES FROM 9:30 A.M. TO 11:30 P.M.
ADULTS 40c FEDERAL TAX 4c TOTAL PRICE 44c
CHILDREN UNDER 12 15c FEDERAL TAX 2c TOTAL PRICE 17c
THESE PRICES AND REDUCED RATES INCLUDE SWIM, LOCKER & VALUABLES CHECKING. SUIT RENTAL—ADULTS 25c, KIDDIES 15c TOWEL RENTAL 10c, BUT PATRONS CAN BRING AND USE THEIR OWN SUITS & TOWELS WITHOUT ANY PAYMENT EXCEPT ADMISSION PRICE
REDUCED RATES
10 ADULT SWIMS $2.50 Plus 00c Federal Tax
10 KIDDY SWIMS $1.00 Plus 10c Federal Tax
These reduced rate 10-swim tickets may be used by any member of one family.
GOOD UNTIL USED
SPECIAL PRICE TO SERVICE MEN IN ARMY OR NAVY UNIFORM 25c—TAX 3c—TOTAL PRICE 28c
SUN TAN ON THE GLEN ECHO BEACH

Letdown Noted In D. C. Store Sales in Week

Washington department store sales in the week ended May 23 were 9 per cent larger than in the same week last year, one of the smallest gains on record here this year. The week was one in which Government price ceilings became effective on most items that people eat or wear.

Store sales here in the four weeks ended May 23 were 17 per cent larger than in the same period last year, according to the survey by the Federal Reserve Bank of Richmond.

Similar letdown in store volume was noted elsewhere in the Fifth Federal Reserve District. Baltimore sales in the latest week were only 2 per cent heavier than last year, while the entire Fifth District showed a climb of but 6 per cent. The four-week volume was 11 per cent improved in Baltimore and 14 per cent heavier for the entire district.

Nationally, the Federal Reserve Board reported that department store sales fell below last year's pace for the first time in 1942 during the week ended May 23. Giving no explanation for this decline, the board estimated that the country as a whole showed a sales decline of 2 per cent under the corresponding week last year.

Only the Richmond and San Francisco areas reported increases. In the San Francisco district they were 11 per cent higher. Decreases included the following Federal Reserve districts:

Boston, 3; New York, 4; Philadelphia, 4; Cleveland, 6; Atlanta, 5; Chicago, 1; St. Louis, 7; Kansas City, 1, and Dallas, 10 per cent.

Head of Admen Clarifies True Allowances

New York, May 29 (AP).—Bona fide advertising allowances were unaffected by the maximum price order, Paul B. West, president of the Association of National Advertisers, said today.

"True advertising allowances are granted by a manufacturer to pay for advertising to increase the sale of his products and are not a constituent element of cost to the retail outlet," West said.

"If, on the other hand, extra discounts are given under the guise of 'advertising allowances,' they should be charged as discounts and not advertising. In that event, the regulation is clear that such discounts must be maintained.

"There is nothing in the regulation nor in the clarifying announcement to prohibit the giving of allowances if a manufacturer so desires, nor can the announcement possibly be construed as a blow to advertising or in contravention of the Robinson-Patman Act, which act as far as advertising goes, has the sole purpose of eliminating discrimination in the granting of allowances."

Million-Dollar Tax Note Is Best Seller

By the Associated Press

The million-dollar tax note is the Treasury's best seller in its line of securities for taxpayers wanting to set aside money to meet future tax liabilities.

In the first nine months that these securiies have been sold, the million-dollar denomination has accounted for $1,301,000,000, or nearly 40 per cent of all sales, which totaled $3,340,700,000. The next best seller was the $100,000 note, accounting for $1,120,800,000.

Ralph E. Day Retires

Bridgeport, Conn., May 29.—Ralph E. Day, president of Bridgeport Brass Co. since 1930, has resigned upon advice of his physicians. He has been in ill health for some time. Herman W. Steinkraus, vice president and general manager of the company, was elected president.

Local Produce

Eggs and Live Poultry

(Agricultural Marketing Administration.)
(Prices paid net f. o. b. Washington.)

EGGS—Prices paid for Federal-State graded eggs received from grading stations (May 29). Whites: U. S. Extras, large, 33@35, average 34½; U. S. Extras, medium, 31; U. S. Standards, large, 30@32, average 31⅛; U. S. Standards, medium, 29@30, average 29½; U. S. Trades, 27@28, average 27. Browns: U. S. Extras, large, 32@33, average 32½; U. S. Extras, medium, 29@30, average 29½; U. S. Standards, large, 30@31, average 30½; U. S. Standards, medium, 28@29, average 28½; U. S. Trades, 27. Nearby ungraded eggs, Current Receipts: Whites, 27@29; Mixed Colors, 26@28.

LIVE POULTRY—Fowl: Colored, 4 lbs. and up, 21@22; Leghorn Hens, 3½ lbs. and up, 15@16; No. 2s, 10@11. Roosters, 15@16. Chickens: Delaware and Maryland, Rocks and Crosses, Broilers and Fryers, all sizes, 25; No. 2s, 15; Reds, 22. Leghorns, 20. Turkeys, Old: Toms, 18; Hens, 20@21.

Fruits and Vegetables

Sales to 8 a. m. on yesterday morning's wholesale market in less than carlot quantities:

APPLES—Maryland, Pennsylvania, Virginia and West Virginia, bushel baskets, U. S. No. 1, Yorks, 2¼-inch minimum, 1.65@1.75; 2½-inch minimum, 2.10@2.25; 2¾-inch minimum, 2.25@2.50; Winesaps, 2¼-inch minimum, 2.25@2.50; 2½-inch minimum, 2.75@3.00; Yellow Newtowns, 2¼-inch minimum, 1.75@1.85; 2½-inch minimum, 2.25@2.50; 2¾-inch minimum, 2.50@2.75; Romes, 2¼-inch minimum, 1.50@1.75; 2½-inch minimum, 2.25@2.35; 2¾-inch minimum, 2.50@2.75.

POTATOES—Maine, 100-lb. sacks, Green Mountains, U. S. No. 1, 2.85@3.00. New stock: Florida, Katahdins, U. S. No. 1, bushel baskets, mostly around 2.35; 100-lb. sacks, 3.50@3.75. South Carolina, 100-lb. sacks, Cobblers, U. S. No. 1, 3.00@3.25. Georgia, bushel hampers, Bliss Triumphs, U. S. No. 1, 1.65@1.75.

LETTUCE—California, L. A. crates, Iceberg type, 5 dozen, fair quality, 4.25@4.75. New Jersey, 2 dozen, Eastern crates, Big Boston type, 1.00; Romaine, 90@1.00; Iceberg type, 2.00; 16 heads, 1.25.

CABBAGE—North Carolina, packed locally, 1½-bushel hampers, Domestic Round type, 1.25; Domestic Round type, lidded, fair quality, 75@1.00; bushel baskets, Domestic Round type, 90@1.00.

ASPARAGUS—Pyramid crates, dozen bunches, green: New Jersey, Extra Colossal, 2.50@3.00; Colossal, 2.50; Extra Fancy, 2.25. Pennsylvania, Jumbo, 4.00; Extra Fancy, 3.50. Delaware, poorly graded, 1.50@2.00.

SWEET POTATOES—North Carolina, bushel baskets, Puerto Ricans, fair quality, 1.15@1.25, poorer 1.00.

SNAP BEANS—Bushel hampers: Florida and North Carolina, Black Valentines, 1.60@1.75; Bountifuls, 1.25@1.50. Georgia, Plentifuls, 1.35@1.50.

SQUASH—Florida, bushel hampers, White, wrapped and Yellow Crooknecks, ordinary condition, 25@50; few best, 1.00. Georgia, bushel hampers, Yellow Crooknecks, fine quality, few sales, 1.75.

CUCUMBERS—Florida, bushel baskets, U. S. No. 1, 4.00; fair quality, 3.50; Plains, 3.00; Jumbos, 3.00. South Carolina, bushel baskets, fair quality, 3.50.

ORANGES—Florida, wire-bound boxes, Combination grade, 126s, 2.75; 150s, 3.00; 176s, 3.25; smaller sizes, 3.50@3.75; standard boxes, Combination grade, 126s, 3.00@3.25; 150s, 3.00@3.25; 176s-288s, 3.25@3.50, few sales 3.75; wire-bound boxes, Combination grade, No. 2s, 126s, 2.50; 150s, 2.75; 200s and smaller, 3.00@3.25.

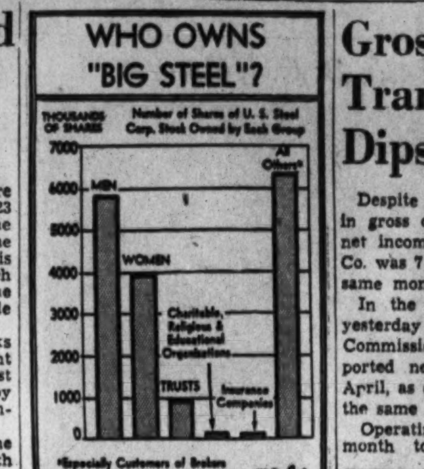

Spending Wave Seen After War

By the Associated Press

New York, May 29.—Several waves of expenditures may be expected after the present war similar to those which followed the first World War, Arthur R. Upgren, chief of the national economics unit of the Department of Commerce, said in an address at a meeting of the American Marketing Association.

Outstanding among the cycles of spending after the first conflict were:

Vast expenditures in plant and equipment;

Shipments of huge quantities of goods to Europe;

Residential housing boom;

Consumers' durable goods buying wave;

Heavy investments in producers' durable goods.

Upgren predicted a repetition of these expenditures when this war is over, but said expenditures would be chiefly for production of plants, equipment and goods to make up for deficiencies. After those had been met, he said, the country would begin to adjust itself to normal replacement needs.

Favorable factors outweight unfavorable elements in the postwar picture, he said. On the bright side were listed:

High national income.

The need for all kinds of goods.

A reduction in consumer debt.

Heavy savings accounts and war bond investments to provide a financial cushion.

On the adverse side was listed:

High taxes, the prospective lack of a liquid position for industry and the possibility of a temporary decline in national income due to reconversion of plants to peacetime activities.

Stock Turnover Least Since 1918

New York, May 29 (AP).—Total transfers of stocks on the New York Stock Exchange in May amounted to 7,228,637 shares. The smallest turnover since August, 1918; and compared with 7,589,297 shares in April, the exchange announced today. Sales in May, 1941, totaled 9,667,050 shares.

Sales of bonds aggregated $156,658,350, par value, the lowest since last November, and compared with $174,011,150 in April. In May, last year, sales totaled $169,272,000.

Local Securities

Yesterday's quotations on Washington Stock Exchange:

Sales—After Call

Pot Elec 6% pf.—5 at 114, 1 at 114.
Cap Transit Co.—10 at 21.

	Bid	Asked
Public Utility Bonds		
Am Tel&T conv deb 3s, 1956.	106½	108
Anacostia & P 5s, 1949.	104½	.....
Ana & Pot Guar 5s, 1949.	112	.....
Ana & Pot M 3¾s, 1951.	105½	.....
Cap Traction 1st 5s, 1947.	104¾	.....
City & Suburban 5s, 1948.	104½	.....
City & Suburb M 3¾s, 1951	105½	.....
Georgetown G 1st 5s, 1961.	115	.....
Pot El Pow 3¼s, 1966	107¾	.....
Washington Gas 5s, 1960.	124	.....
Wash Rwy & El 4s, 1951.	108	.....
Miscellaneous Bonds		
Ter Rf&W Cp 1st 4½s, 1948.	102½	.....
Public Utility Stocks		
Amer Tel & Tel (9)	116	.....
Capital Transit (a.30)	20¼	22
N & W Steamboat (†4)	95	.....
Pot Elec Pow 6% pf (6)	*113	.....
Pot El Pow 5½% pf (5.50)	*111	.....
Wash Gas Lt com (1.50)	14	15
Wash G Lt cum con pf(4.50)	90	98
Wash Ry & El com (19a)	410	510
Wash Ry & El pf (5)	*107	111
National Bank Stocks		
Capital (†6)	175	.....
Liberty (†6)	170	200
Lincoln (h5)	200	.....
Riggs (e10)	240	260
Riggs pf (5)	101	.....
Washington (6)	100	.....
Trust Company Stocks		
Amer Sec & Tr Co (e8)	175	185
Natl Sav & Tr (†4.00)	200	215
Prince Georges Bk&T (†1.00)	20¼	24
Wash Loan & Tr (e8)	204	.....
Savings Bank Stocks		
Bank of Bethesda (†.75)	30	.....
Com & Savings (y10.00)	325	.....
Fire Insurance Stocks		
American (†6)	125	.....
Firemen's (1.40)	31	.....
National Union (.75)	13½	.....
Title Insurance Stocks		
Columbia (K30)	14½	.....
Real Estate (m6)	158	165
Miscellaneous Stocks		
Carpel Corp (2.00)	20	.....
Garfinckel com (.70)	7½	9
Garfinckel 6% cu cv pf(1.50)	22	26
Lanston Monotype (1.00)	24	.....
Lincoln Serv com (1.25)	*14¾	16
Lincoln Ser 7% pr pf (3.50)	*35	42
Mergenthaler Lino (a1.00)	*32	34
Natl Mtge & Inv pf (.40)	4½	.....
Peoples Drug (.40a)	17	19
Real Est M&G pf (†.50)	7¼	.....
Security Storage (†4)	66	.....
Ter Ref & Wh Corp (3)	50	52
Wdwd & Loth com (p2.30)	30	35
Wdwd & Loth pf (7)	115	122

*Ex-dividend. (b) Books closed. †Plus extras. (a) Paid so far this year. (e) 2% extra. (f) 3% extra. (g) $5.00 extra paid December 29, 1941. (h) $5.00 extra. (k) 20c extra. (m) $1.50 extra. (p) Paid in 1941. (y) $10.00 extra.

N. Y. Bank Stocks

New York, May 29 (AP).—(Natl. Assn. Securities Dealers, Inc.)

Bank and Trust	Bid	Asked
Bk of Am NTS (SF) (2.40)	27⅝	28⅞
Bank of Man (.80a)	13¼	14½
Bank of N Y (14)	252	265
Bankers Tr (2)	33¼	35¼
Bklyn Tr (4)	51	55
Cen Han Bk & Tr (4)	61⅝	63⅝
Chase Nat (1.40)	23¾	25¼
Chem Bk & Tr (1.80)	34½	36½
Commercial (8)	136	144
Cont Bk & Tr (.80)	9⅝	10⅝
Corn Ex Bk & T (2.40)	28⅞	29⅞
Empire Tr (3)	35½	38½
First Nat (Bos) (2)	33½	35½
First Natl (80)	985	1025
Guaranty Tr (12)	206½	211½
Irving Tr (.60)	9½	10½
Manufacturers Tr (2)	30¼	31¾
Manufacturers Tr pf (2)	52⅝	54⅝
Natl City (1)	22⅜	23⅞
N Y Trust (3½)	61	63½
Public (1½)	26½	28
Title G & T	2⅞	3⅝

Gross Soars, Transit Net Dips in April

Despite a 40 per cent upsurge in gross operating revenues, April net income of the Capital Transit Co. was 7 per cent less than in the same month last year.

In the monthly statement filed yesterday with the Public Utilities Commission, Capital Transit reported net income of $137,302 in April, as compared with $147,788 in the same 1941 month.

Operating revenues for the month totaled $1,872,856, against $1,340,480 last year. Sharp increases in operating expenses and taxes more than offset this $532,376 increase in gross. Expenses leaped 39 per cent to $1,180,296 while taxes skyrocketed 117 per cent to $346,618. Depreciation provision was $23,393 heavier at $148,190.

Revenue passengers continued to tax capacity with 27,193,763 persons transported in April as compared with 18,855,365 in the same month last year.

For the four months ended April 30, Capital Transit's net income was $454,741, an increase of 22.6 per cent over the $370,856 reported in the same period last year. Revenue passengers in the period totaled 98,781,312, a spurt of 41.4 per cent over the same 1941 period.

In an informal report Capital Transit yesterday said that since gasoline rationing started on May 15 the passenger traffic has shown a 2.2 per cent increase. In the week of May 15 to May 21 revenue passengers totaled 7,818,135 while in the preceding week the total was 7,647,878 persons. On the first Sunday following gasoline rationing, passenger traffic jumped 9.9 per cent, the company noted.

C. & P. Net Also Lower

The Chesapeake & Potomac Telephone Co. yesterday reported April net income of $113,384, as compared with $153,481 in the corresponding 1941 month. The familiar current story of heavier expenses and higher taxes more than offsetting an increase in operating revenues was repeated.

April operating revenues were $1,674,940 against $1,273,537 last year while operating expenses totaled $1,327,252 against $899,868 in 1941. April taxes were $127,993.

For the first four months the net income aggregated $465,288 against $607,671 in the same 1941 period. Gross operating revenues were 28.6 per cent higher while operating expenses and taxes were 37 per cent heavier.

As reported previously, telephones in service at the end of April reached an all-time high of 342,007. This was an increase of 4294 over the previous month. Calls totaled 43,267,000 during the month or more six million more than in the same 1941 month.

Markets and Banks Close for Holiday

Security and commodity markets throughout the United States will be closed today in observance of Memorial Day. Washington banks, building and loan associations and brokerages likewise will suspend operations.

Farm Price Index At Parity Level

By the Associated Press

The general level of farm prices in mid-May averaged parity, the Agriculture Department reported yesterday. This level was 152 per cent of the pre-World War I level.

Prices of meat animals, though declining from April 15, remained above parity. Cotton and cottonseed prices, already above parity, recorded further slight gains. All other major groups of farm products remained below parity in spite of advances in prices of fruit, dairy and poultry products.

Security Averages

Stocks	50 Inds.	20 RRs.	20 Util.	90 Stks.
Yesterday	82.3	24.5	30.3	64.7
Previous day	82.5	24.7	30.5	64.9
Month ago	76.7	24.5	27.8	60.4
Year ago	92.1	28.5	43.8	74.5
Two years ago	89.0	23.4	54.4	73.4
1941 high	103.8	31.2	55.9	86.2
1941 low	84.4	25.8	32.2	66.5
1942 high	91.2	29.1	36.2	72.2
1942 low	75.1	23.9	27.5	59.3

Bonds	20 Inds.	20 RRs.	20 Util.	60 Bds.
Yesterday	91.7	64.6	100.3	85.5
Previous day	91.7	64.8	100.3	85.6
Month ago	92.1	67.1	99.6	86.3
Year ago	90.0	65.9	101.0	85.6
Two years ago	83.7	49.5	97.2	76.8
1941 high	91.4	68.9	101.7	86.5
1941 low	89.2	59.2	99.6	82.9
1942 high	92.2	68.0	100.9	86.8
1942 low	90.3	62.2	99.6	84.2

1926 average equals 100.

Dividend Actions

	Rate.	Period.	Stock of Record.	Payable.
Accumulated				
De Havilland Aircr of Can. 7% pf.	$1.75	..	6-9	6-24
Towne Sec 7% pf.	2.50	..	6-2	6-9
Wood (Alan) Stl 7% pf.	1.75	..	6-10	6-20
Extra				
Abbott Lab.	10	..	6-11	6-30
Interim				
Cuban Atl Sugar	1.50	..	6-5	6-10
Irregular				
Cin NO & T&P Ry	4.00	..	6-8	6-24
Hoover Ball Bear.	20	..	6-20	7-1
Midvale Co.	50	..	6-13	7-1
Kerr-Addis'n Mines	7	..	6-10	6-29
Reliance Steel	10	..	6-2	6-12
Reduced				
Cont Diamond Fib.	12½	..	6-8	6-18
Master Elec.	50	..	6-5	6-20
Regular				
Abbott Lab.	10	Q	6-11	6-30
Am Meter Co.	50	..	5-28	6-15
Anaconda Copper	50	..	6-9	6-29
Andes Cop M.	25	..	6-9	6-19
Arnold Constable	12½	Q	6-15	6-29
Basic Refractories	10	..	6-5	6-15
Brillo Mfg Co A.	50	Q	6-15	7-1
Com'l Solvents	30	..	6-5	6-30
Eastern Mall Iron.	50	..	5-26	6-10
Gen Railway Signal	25	..	6-10	7-1
Lima Loco Wks.	50	..	6-12	6-26
McCrory Strs.	25	Q	6-18	6-30
Nat'l Cash Register	25	..	6-30	7-15
Nat Cylinder Gas.	20	..	6-9	6-23
Nat Dairy Prod.	20	..	6-8	7-1
Nat Mill & Stl Cast	25	..	6-6	6-20

United States Treasury Position

By the Associated Press

The position of the Treasury May 27, compared with corresponding date a year ago:

	May 27, 1942	May 27, 1941
Receipts	$16,452,386.11	$15,871,101.29
Expenditures	148,042,991.55	35,914,658.69
Net balance	1,983,154,994.99	1,930,359,490.18
Working balance included	2,221,246,451.65	1,183,845,346.05
Customs receipts for month	36,561,035.26	36,734,115.07
Receipts fiscal year (July 1)	10,246,840,236.00	6,385,983,978.82
Expenditures fiscal year	27,554,080,369.50	11,109,292,454.95
Excess of expenditures	17,307,240,133.50	4,823,408,476.13
Total debt	74,051,902,287.58	54,220,984,430.54
Increase over previous day	149,761,438.11	....
Gold assets	22,712,185,061.03	22,571,907,993.00

Wall Street

By Bernard S. O'Hara
Associated Press Financial Writer

Preholiday Selling Offsets Short Covering; Stock Market Drifts in Uneven Range

New York, May 29.—Prices moved over an irregular trail in today's stock market as light pre-holiday selling offset short covering and specialized buying.

News incentives, both from war and business, were lacking and, in view of major financial markets recessing tomorrow for Memorial Day, ordinarily bullish contingents decided to shorten commitments and restrict purchases as a precaution for the lengthy weekend.

The list did fairly well at the start, then trends began to waver in the more active shares. While there were scattered gainers of 1 to 2 points at the close, minor losses for leaders were plentiful and isolated setbacks of as much as 3 were seen.

The Associated Press average of 60 stocks was unchanged at 34.6. Transfers of 247,870 shares compared with 353,900 the day before.

Mild cheer was derived from the promise of General Marshall, Army chief of staff, that the European continent would be invaded but, as no time limit was set for the smash at the Axis, nothing like a quick-peace rally developed.

Among stocks Virginia-Carolina Chemical preferred jumped 2 points to a new top since 1940. Philip Morris was up 1⅛ and Allied Chemical 2 on limited volume.

Lesser improvement was retained by Western Union, Johns-Manville, Sears Roebuck, International Harvester, Deere, Sperry, International Nickel, Chesapeake & Ohio and Dome Mines.

Norfolk & Western dropped 3 points to 148 and U. S. Rubber preferred 1 at 74¼. Smaller recessions were posted for U. S. Steel, Bethlehem, Chrysler, General Motors, American Telephone, Santa Fe, N. Y. Central, Southern Pacific, Goodrich, Montgomery Ward, Woolworth, Anaconda, Kennecott, Consolidated Edison, Douglas Aircraft, American Smelting, Westinghouse, General Electric and Union Carbide.

Bonds were a trifle uneven and commodities generally backed away. At Chicago wheat was off ⅞ to 1¼ cents a bushel, corn down ¼ to ⅝ and hogs up 15 to 25 cents. Cotton conceded 30 to 40 cents a bale.

Advancing in the Curb were Gulf Oil, Humble Oil, International Petroleum, Electric Bond & Share, Lake Shore, Pantepec and Sherwin Williams. Aluminum of America slipped, along with Republic Aviation, Creole Petroleum and N. J. Zinc. Turnover here aggregated 42,880 shares versus 49,905 Thursday.

15 Most Active Stocks

New York, May 29 (AP).—The 15 most active stocks today:

Gen Motors	6,000	36¼	— ⅛
Unit Corp pf	4,200	15⅛	.....
Pepsi-Cola	4,000	20⅝	+ ⅛
United Corp	3,500	⅝	.....
Chrysler	3,100	59⅝	— ¼
Penn R R	3,100	21	— ⅛
Gen Elec	2,900	25	— ⅛
Int Min & Ch	2,900	3⅝	.....
Kennecott	2,900	26⅝	— ⅜
Int Nick Can	2,800	27⅛	+ ⅛
Monte Ward	2,800	29⅝	— ⅛
Va Caro Chem 6% pf	2,800	30⅛	+2
Patino Min	2,700	18⅝	.....
Socony Vac	2,700	7	+ ⅛
Int Mer Mar	2,600	7½	+1
N Y Central	2,600	7	— ⅛

General Trend	Fri.	Thurs.
Advances	190	277
Declines	184	169
Unchanged	189	200
Total issues	563	646
New 1942 highs	9	13
New 1942 lows	12	14

No Trace of Arson Found in Many War-Plant Fires

New York, May 29 (AP).—Of the numerous fires in war plants in the past six months none was of incendiary origin so far as could be determined, the National Board of Underwriters said today through its committee on incendiarism and arson.

The committee's report, read at the board's annual meeting, said there had been "one or two abortive (incendiary) attempts which did no damage, by persons of unbalanced mentality."

Asserting there was small fear of incendiarism, the report said:

"The large increase in employment and the resulting comparatively high average earnings, together with the increasing value of commodities of all types, have tended to lessen fires for profit.

"So far the number of incendiary fires is believed to have been somewhat below normal and that the effect of war conditions to date has been to lessen rather than to increase cases of arson."

Another committee report estimated the value of property destroyed by fire in this country in 1941 at $305,895,000, an increase of 6 per cent over 1940 and the greatest loss since 1932.

But viewed from the economic background of a tremendously expanded industrial activity, new factories and huge production, the committee said the increased fire loss is "not a cause for undue concern."

Money Circulation Near 12-Billion Peak

The Federal Reserve Board estimates that money in circulation increased 83 million dollars to a new record high of $11,971,000,000 in the week ended May 27.

The amount of coin and currency in the hands of the public has been rising sharply all year, due, officials believe, to both increased business necessity for more cash and also to hoarding by some individuals.

Chicago Grain

Range follows:

Wheat—				
July	1.19⅝	1.19⅝	1.18¾	1.19⅛
September	1.22⅝	1.22⅝	1.21⅝	1.21⅝
December	1.25⅝	1.25⅝	1.24¼	1.24⅞
Corn—				
July	87⅝	87⅝	87	87¼
September	89⅝	89⅝	89⅝	89⅝
December	92¼	92¼	92	92¼
Oats—				
July	50⅝	50⅝	50	50¼
September	50¾	50¾	50¼	50⅛
December	51¾	51⅞	51⅝	51⅜
Soybeans—				
July, old	1.79	1.79⅞	1.78¾	1.79⅝
July, new	1.81⅛	1.81⅛	1.81⅛	1.81⅛
October	1.73⅝	1.73⅝	1.72¾	1.73
Rye—				
July	71⅝	71⅝	71⅛	71¼
September	74⅝	74⅝	74⅛	74¼
December	77⅛	77⅛	77¼	77⅝
Lard—				
July	12.52	12.52	12.45	12.45
September	12.65	12.65	12.62	12.62
October	12.72	12.72	12.72	12.72
December	12.82	12.82	12.82	12.82

Cash Grain

Chicago, May 29 (AP).—WHEAT—No. 2, hard, 1.17¾; No. 3, 1.16¼; No. 2, mixed, 1.17½@1.18; No. 1, dark, hard, 1.19⅛.

CORN—No. 1, yellow, 84¾@86½; No. 2, 84¾@86¼; No. 3, yellow, 83½@86; No. 4, 82½@85¾; sample grade, yellow, 75@81; No. 3, white, 95¼@98.

OATS—No. 1, mixed, 51¼; No. 1, white, 52¼@52¾; No. 2, 52¼@52¾; sample grade, white, 50½.

BARLEY—Malting, 83@1.03, nominal; feed and screenings, 56@67 nominal; No. 2 malting barley, 1.03.

SOYBEANS—No. 3, yellow, 1.69¾@1.75¼; No. 4, 1.62¾.

New York Cotton

New York, May 29 (AP).—Cotton futures prices dipped another 30 to 40 cents a bale today in preholiday liquidation and increased hedge selling, which reflected larger spot sales in Southern markets. Quotations rose slightly from the day's lowest levels, as much as 75 cents a bale under Thursday, when trade demand picked up toward the close. Most potential buyers tended to await Washington developments regarding farm legislation.

Crop advices were about evenly balanced, reports of needed rains contrasting with others that rain had delayed work. The range:

	Open.	High.	Low.	Close.	
July	19.05	19.06	18.93	19.02	—.06
October	19.33	19.34	19.22	19.30	—.06
December	19.48	19.49	19.38	19.45	—.06
March	19.60	19.66	19.55	19.61	—.08
May	19.73	19.77	19.67	19.71	—.08

Spot nominal; middling, 20.55; off 6.

Naval Stores

Jacksonville, Fla., May 29 (AP).—Turpentine: Receipts, 76; shipments, none; stocks, 6655. Rosin: Receipts, 186; shipments, 240; stocks, 179,384.

Savannah, Ga., May 29 (AP).—Turpentine, 53½; offerings, 142; sales, 6850 gallons; receipts, 90; shipments, 195; stock, 7393. Rosin, offerings, 1332; sales, 226; receipts, 234; shipments, 400; stocks, 52,621.

Quote: B, 2.06; D, 2.31; E, 2.41; F, 2.62; G, 2.87; H, 2.88; I, 2.88; K, 2.91; M, 3.05; N, 3.06; WG, 3.08; WW, 3.10; X, 3.10.

Business Highlights

By Standard & Poor's Corp.

Steel Earnings

As the wage increases may be shelved, there is good reason to expect that operating earnings of the average steel company for 1942 will at least equal the good 1941 level. The effect of smaller margins from the lower priced semifinished steels required for the war effort will be importantly offset by the operation of additional plant facilities to be completed in the latter part of the year. The increase in pig iron capacity will also ease the scrap shortage and help maintain operations at a more even rate.

With the prospects for operating earnings favorable, the extent of the prospective decline in earnings available for stockholders will depend on what tax rates are finally adopted by Congress. The available earnings under the Ways and Means Committee plan—or under a similar plan with only a moderate scale-down in the excess profits tax rate—would place present dividend rates in jeopardy and strain working capital resources in some instances.

Federal Subsidies

Labor rates are not the only worry at OPA; there is the delicate problem of determining who must take the roll-back of margins. It now appears that some form of subsidy, like in Canada, will have to be devised. But even if subsidies are approved, Congress would have to make an appropriation, unless it is decided that RFC funds can be used for this purpose.

Another concern of OPA is what to do about the lines that are certain to be dropped. It is evident that manufacturers and sellers with any choice in the matter will tend to concentrate on those products which give them the best margins under the ceilings. To the extent that such abandonment does away with unnecessary frills, so much to the good. But it is quite likely in some instances that these will be the products affording the best margins, in which event it would be the staple lines that would suffer.

3 Aluminum Plants Start Operations

Copyright by Chicago Sun

Three new Government-owned aluminum plants have started operations in May and by August 1 aluminum production will be going full speed ahead in seven plants, the War Production Board announced yesterday.

The three newly completed plants are located in Oregon, Washington and New York. The Alabama plant is expected to begin producing early in June.

Plants in Arkansas, California and another plant in Washington, constructed for the Government by the Aluminum Co. of America, will be ready within several months. All plants will be operated by the Aluminum Co.

All seven plants included in the entire first expansion program will be completed well ahead of schedule, A. H. Bunker, chief of the aluminum and magnesium branch, said. The first two were completed in six months, as compared to a normal building time of 11 months.

More Plants in December

Plants in the second expansion program, also of 640 million pounds annual capacity, will start coming in about December of this year.

The flow of aluminum metal is expected to increase every month from now on until the early part of 1943, when the entire aluminum capacity as planned by WPB will be operating at its peak.

Other actions by war agencies yesterday follow:

Washing machines — Maximum prices previously established for certain new models manufactured by Barlow & Seelig Manufacturing Co., Ripon, Wis., and Meadows Corporation, Bloomington, Ill., are continued in a supplementary order by Price Administrator Henderson.

Grinding machines—WPB clarified its order so that certain types of machinery will not be confused with small household types regulated by other WPB orders. An amendment stipulates that coffee grinding machinery and food slicing and grinding machinery, production and sale of which has been restricted, means machinery of one horsepower or over.

Refrigerator Prices Fixed

Refrigerators—OPA established maximum retail prices for new household refrigerators in zone 4A, an area including California, Washington, Oregon, Arizona and Nevada. Effective June 2, the order fixes prices for models manufactured by Edison, General Electric and Westinghouse.

Screen cloth—All sellers of screen cloth have been asked by Price Administrator Henderson to refrain from increasing their prices until July 15, even though an increase in the mill prices of steel screen cloth was granted April 30.

Rail Nets Double In Four Months

By the Associated Press

Class 1 railroads had an estimated net income, after interest and rentals, of 149 million dollars in the first four months this year, compared with $76,299,000 in the same period of 1941.

The Association of American Railroads reporting this yesterday, said estimated net income in April totaled $57,900,000, compared with $7,264,000 in April, 1941.

Atlanta, May 29 (AP).—Railroads in the Southeast report substantial gains in income for the current quarter, compared to the same period last year.

The Southeast District of the Association of American Railroads reported yesterday net operating income for the area this quarter amounted to $142,865,761, as compared with $97,067,045 for the same quarter of 1941.

Weekly car loadings rose from an average low of 118,277 in January to 130,962 for April, while during the same period last year weekly car loadings averaged between 104,749 and 116,677.

Wheat Reaches Six-Month Low

By the Associated Press

Chicago, May 29.—Wheat prices fell about a cent a bushel today to new lows since last November in a weak pre-holiday market. Other grains declined with wheat.

Liquidatoin prior to the two-day holiday accounted for much of the weakness, with buying power at a low ebb, but the fact that the harvest season is at hand also was a depressing factor. Crop reports were generally favorable.

Wheat was off as much as 1¼ to 1½ cents at one time and closed ⅞ to 1¼ lower than yesterday—July, $1.19@1.19⅛; September, $1.21⅝@1.21¾. Corn finished ¼ to ⅝ down—July, 87⅛@87¼; September, 89⅝@89¾; oats, ½@⅞ off; soybeans, ⅝@1⅛ lower, and rye ½@¾ down. Oats were near lows for the past several months.

Lack of buying was the result of lagging flour demand and extreme caution of professional traders in view of uncertainty regarding legislation pending in Congress affecting Government plans for disposal of surplus grain.

Some traders said market weakness is normal at this time, with the harvest getting under way, but they expect movement to terminals to be very light because of the high loan rate and scarcity of storage space. No. 2 hard wheat sold at $1.17¾ in the spot market here today, or more than 14 cents under the Government loan rate for the new crop.

Latest Earnings Statements

Chicago Great Western Railway reported net income of $496,436 for the four months ended April 30 compared with net income of $294,887 in the like 1941 months.

Middle West Corporation and subsidies, public utility companies, reported consolidated net income of $788,289 or 24 cents a common share for the three months ended March 31 against revised consolidated net income of $701,532 or 21 cents a common share in the comparative 1941 months.

Canadian Wheat In U. S. Shows Drop

Ottawa, May 29 (Canadian Press)—Stocks of Canadian wheat in the United States are just over 15 million bushels, compared with 31 million bushels a year ago, the Dominion Bureau of Statistics reported today.

Bureau figures showed the Canadian wheat balance for export or carryover at May 1 was 470,934,095 bushels, against 575,424,667 on the same date in 1941.

Steel Firm Cuts Dividend

Pittsburgh, May 29 (AP).—The Allegheny Ludlum Steel Corporation today declared a dividend of 35 cents a share on the common stock, payable June 30 to stock of record June 10. This was a reduction of 15 cents from the 50 cents paid last July and in March, 1942.

Plan Outlined For Insurance On Air Raids

By the Associated Press

New York, May 29.—The broad outline of a plan to insure the public against damage by enemy air raids by the Government sponsored War Damage Corp. was outlined by Hoxey T. Freeman, president of the Manufacturers Mutual Fire Insurance Co., before the final meeting of the American Management Association on insurance problems.

High points in the plan, final details of which are yet to be worked out, include:

Use of field men and agents of established insurance firms to sell war damage coverage. The contract will be specifically between the War Damage Corp. and the assured with the insurance representatives turning over all monies to the War Damage Corp. after deducting a small service charge and ordinary expenses incurred in selling the policy.

Losses would be investigated by the insurance company adjustment bureaus and certified by them to the War Damage Corp. and payment for damages made to the assured direct by the governmental body after approval of the claim.

All responsibility as regards the final adjustment would be between the War Damage Corp. and the assured.

Freeman is a member of a committee of insurance company representatives who have been conferring with Government officials in setting up the War Damage Corp.

Federal Deficit Tops 74 Billion At Close of May

By the Associated Press

The Federal debt passed 74 billion dollars yesterday as the month of May drew near a close. During the month Treasury borrowing totaled approximately $3,500,000,000, a new record for any month in American history.

The Treasury said its total obligations, including direct debt and guaranteed securities of Government corporations, reached $74,051,902,287 this week. This was nearly 20 billion dollars more than the debt of a year ago.

Most of the borrowing was accomplished through sale of regular Treasury bonds and bills to big investors, but incomplete reports also indicated that War Bond sales to small investors and the general public would reach the announced goal of 600 million dollars for the month. War Bond sales for the first 27 days of the month amounted to $564,980,578.

Treasury borrowing has been speeded up by the rising rate of war expenditures, which has been widening the margin between Treasury income and outgo. So far this fiscal year (since July 1, 1941) the Treasury has spent $27,554,080,369, including $21,758,038,595 for war activities, but tax receipts were only $10,246,840,236.

Boost in Charges Effective on Curb

New York, May 29 (AP).—Increased commission charges on stock transfers, approved by members of the New York Curb Exchange, went into effect on that market this week.

The minimum nonmember commission on transactions involving $100 or more was raised to $5 from $3. At $90 a share and above a uniform commission of $35 per 100 shares will be charged. A sliding scale of charges was formulated for lesser priced stocks. Bond commission rates were not changed.

Chicago Livestock

Chicago, May 29 (AP) (U. S. Dept. of Agriculture).—SALABLE HOGS—Receipts 4000, total 8000. Active, mostly 15 to 25 higher; top, 14.50; good and choice, 180 to 330 pounds, 14.25@14.50; most weights, 250 pounds down, at 14.35 upward; strictly good and choice, 160 to 180 pounds, 14.00@14.35; few less attractive kinds 13.50@13.75. Good 400 to 550 pound sows 13.75@14.00.

SALABLE SHEEP—Receipts 2500, total 2500. Late Thursday: All classes around 25 lower. Choice 100-pound fed shorn lambs with ..o. 2 pelts 14.15; others with No. 2 and No. 3 pelts 13.25@13.75; best native springers, 14.65; three doubles medium to good California 14.25; fat shorn ewes 6.25 down. Today's trade: Native spring and shorn lambs 25 to 50 lower; six doubles good to choice 88 to 100 pound shorn lambs with No. 2 and No. 3 pelts 13.25; small lots good native springers 14.00 down; fat sheep sharing decline; most shorn native ewes 6.25 and below.

SALABLE CATTLE—Receipts 700; calves 300. General market dull, weak to 25 lower; all killing classes on peddling basis; mostly 50 under week's high time; bulk steers, holdovers from early in week, taken off market; good grade light steers topped at 13.50; few loads 11.50@12.50; heifers weak at 10.50@12.50; this class as well as cows very dull; both classes 25 to 50 under early in week; cutters 9.25 down; fat cows slow at 9.50@10.50; practical top weighty sausage bulls 11.50; several loads 11.25@11.35 after similar kinds brought 12.00 and better early Thursday. Vealers slow at 15.50 down.

Foreign Exchange

New York, May 29 (AP).—Foreign exchange closing rates follow (Great Britain in dollars, others in cents):

Canada — Official, Canadian Control Board rates for U. S. dollars: Buying 10 per cent premium, selling 11 per cent premium, equivalent to discounts on Canadian dollars in New York of buying 9.91 per cent, selling 9.09 per cent.

Canadian dollar in New York open market 91⅛ per cent discount or 90.31¼ U. S. cents, up .5625 cent to new 1942 high.

Europe—Great Britain, official (bankers foreign exchange committee rates): Buying $4.02, selling $4.04 open market; cables, $4.04.

Latin America—Argentina, official, 29.77; free, 23.59, off 1/50 cent; Brazil, official, *6.05; free, *5.20; Mexico, *20.67.

(Rates in spot cables unless otherwise indicated).

*Nominal.

Baltimore Stocks

Baltimore, May 29 (AP).—Following are the sales, high, low and closing prices of stocks and bonds traded today on the Baltimore Stock Exchange:

Sales		High	Low	Close
50	Arundel Corp	14¼	14¼	14¼
69	Cons Gas El Lt	44½	44½	44½
100	Merch & M Trans	26¼	26¼	26¼
20	U S Fidel & Guar	23½	23½	23½
11000	Balt Transit 4s	54½	54⅝	54½
3000	Balt Transit 5s A	62½	62	62

Total stocks sales, 239 shares; total bond sales, $14,000.

STATEMENT OF THE EDDIS HOME
May 1, 1941, to April 30, 1942

ASSETS

Cash	$6,644.04
Investments	187,300.00
Real estate	63,651.61
	$257,595.65

LIABILITIES

Admissions	$2,159.38
Endowments	273,313.91
Less depreciation securities	17,878.24
	$257,595.65

Receipts	$36,461.63	Guests 15
Disbursements	30,582.91	Deaths 6

Washington, D. C., May 24, 1942.

We, the undersigned certify the above statement to be true to the best of our knowledge and belief. G. L. Nicolson, H. M. Burnside, J. B. Gordon, G. Bowdoin Craighill, David Auld, A. L. Haycock, Frederick M. Bradley, (Seal.) Signed, FREDERICK M. BRADLEY.

Transactions on N. Y. Curb Market

By the Associated Press

Total stock sales yesterday, 42,880 shares; year ago, closed.

Sales in hundreds.		High	Low	Close
	A			
2	†Airc Access	1⅝	1⅝	1⅝
1	Alum Co Am (1e)	88¼	88¼	88¼
3.50	Alum Ltd (h8)	75	74¾	75
14	Am Cyan B (.60a)	31½	31⅛	31½
1	Am G & E (1.60a)	16½	16½	16½
1	Am Lt & T (1.20)	9½	9½	9½
1	†Am Repub (.35g)	5	5	5
2	Am Superpow 1 pf	46	45⅝	45⅝
1	Am Superpow pf	1⅛	1⅛	1⅛
6	†Ans-Wupp (.05e)	1⅛	1⅛	1⅛
1	Ark Nat Gas	1⁄16	1⁄16	1⁄16
2	Ark Nat Gas A	⅜	⅜	⅜
1	†Art Met W (.60a)	5	5	5
	B			
1	Bliss (E W)	11⅛	11⅛	11⅛
1	†Blue Ridge	1⁄16	1⁄16	1⁄16
1	Bohack (H C)	2	2	2
1	Bowm-Bilt H 1 pf	1¼	1¼	1¼
10	Braz TrL&P (h.40g)	7⅛	7	7
2	†Breeze Corp (1g)	8⅛	8⅛	8⅛
	C			
2	Can Marconi (h.04g)	½	½	½
2	Carrier Corp	5⅛	5⅛	5⅛
1	†Cessna Airc (1.95g)	8¾	8¾	8¾
1	Cities Service	2⅛	2⅛	2⅛
1	Cit Svc pf (3g)	36¾	36¼	36¼
1	Cleve El Illum (2½)	24¾	24¾	24¾
1	†Compo Sh M vtc(1)	8	8	8
17	†ConnTel & El	1⅞	1⅝	1⅞
1	†Cons G&EBal(3.60)	43¾	43¾	43¾
2	ConsMng & S	30	29⅞	30
3	Cons Stl Corp	4	4	4
3	Cont Roll & Stl(½g)	10⅝	10⅝	10⅝
3	Creole Pet (½a)	12⅝	12¼	12¼
1	†Crown Drug (.05e)	¾	¾	¾
22	†Cuban AS (1½g)	14⅛	13¾	14⅛
	D			
1	Darby Pet (½g)	8	8	8
2	†Divco Twin T (1g)	3⅝	3⅝	3⅝
	E			
1	Eagle Pich Ld (.10e)	7	7	7
13	El Bond & Sh	1⅛	1	1⅛
4	El Bond&Sh pf (6)	44	44	44
1	†Emerson El (.10g)	4⅛	4⅛	4⅛
1	Emp G&F 7% pf	119	118	119
1	†Equity Corp	1⁄16	1⁄16	1⁄16
2	Eversharp Inc	3	3	3
	F			
2	Ford M Can A (h1)	14	14	14
	G			
2	Glen Ald Coal (.30e)	11⅛	11⅛	11⅛
4	Gray Mfg	2⅛	2	2⅛
2	Greenf T&D (1g)	5¾	5¾	5¾
2	Gulf Oil (1a)	26¾	26¾	26¾
	H			
1	†Hat Cor AmB(⅛g)	2⅛	2⅛	2⅛
	†Hecla Min (¼e)	4⅛	4⅛	4⅛
2	Holl C G (h.65a)XD	6½	6½	6½
1.25	Horn & Hard(2)	23	22¼	22¼
1	Humble Oil (⅝e)XD	49⅛	48⅛	49⅛
3	†Ill Iowa Pow	1⁄16	1⁄16	1⁄16
3	†Ill Iowa Pow div ct	1⅛	1⅛	1⅛
2	†Ill Iowa Pwpf(.80k)	18	17¾	17¾
2	†Int Pap war	1-64	1-64	1-64
7	Int Petrol (h1)XD	9⅝	9	9⅝
17	†Int Home Eq(.80)	7	6½	6½
	J			
2	†Jacobs (F L)	2⅛	2⅛	2⅛
	K			
1	†Kings P(.30g)XD	1⅛	1⅛	1⅛
	L			
6	Lehigh C&N (.65g)	4	4	4
4	Lone Star G (.30e)	6⅛	6⅛	6⅛
1	Long Is L pf B	16	16	16
10	†LouisL& E(.10e)XD	3¾	3⅝	3⅝
7	Lake Shore M(h.80)	7	7	7
	M			
1	Marion St Shov	2¼	2¼	2¼
2	Mesabi Iron	1⁄16	1⁄16	1⁄16
1	†Mich Bumper	1⁄16	1⁄16	1⁄16
2	†Midwest Oil (.90)	5⅝	5½	5½
1	†Mid WestRef(.075e)	1⅞	1⅞	1⅞
2	†Mt City Cop (¼g)	1⅜	1⅜	1⅜
	N			
1	†Nat Cont (¼e)	8⅝	8⅝	8⅝
3	Nat Fuel G (1)	9	9	9
1.75	Nat P&L pf (6)	78	77	78
1	†Nat Rub Mch (¼e)	6⅜	6⅜	6⅜
1	†Nat Sug Ref	8⅝	8⅝	8⅝
1	†Nat Un Rad	⅛	⅛	⅛
6	N J Zinc (¼e)	52½	52	52½
1	N Mex & Ariz Ld	1½	1½	1½
22	N Y Transit (.30e)	6½	6⅛	6⅛
2	†Niag Hud Pow	1⅝	1⅝	1⅝
2	Niles-Bem-P (¼e)	9	8⅞	8⅞
6	Nor Pipe L (1.40g)	8⅝	8⅝	8⅝
9	Nor Sta Pw A	3	2¾	3
1	†Novadel-Ag (2)	13	13	13
	O			
8	†Ogden Corp	2	2	2
1	†Okla N Gas (1.40)	13	13	13
2	†Overseas Sec (¼g)	1¾	1¾	1¾
	P			
3	†Pantepec Oil Ven.	4⅛	4⅛	4⅛
5	Pennroad (¼g)	2¾	2¾	2¾
7	†Pa-Cent Airl	7⅛	6¾	7⅛
2	†Phoenix Sec	5⅛	5	5⅛
2	†Phoen Sec pf (3)	37¼	37	37¼
1	Pitts Pl Gl (¾e)	64½	64½	64½
4	†Potrero Sugar	2⅞	2⅞	2⅞
2	Pow & Al (.15e)XD	4	4	4
3.75	Pug S P&L $6 pf	44½	42½	44¼
	R			
5	†Republic Avia	3⅛	3⅛	3⅛
1	Rice St D G (½e)	5⅞	5⅞	5⅞
1	†Ryan Aero (¼e)	3¼	3¼	3¼
	S			
12	St Regis Pap	1½	1½	1½
1	Scovill Mfg (½e)	21½	21½	21½
2	Sec Corp Gen	½	½	½
1	Segal Lock & H	1⁄16	1⁄16	1⁄16
8	Seiberling Rub (¼e)	3½	3¼	3½
3.50	Sherwin-Wms	67½	66¾	67½
2	†Solar Mfg	1	1	1
2	†So Coast	2	2	2
1	So Penn Oil	30	30	30
1	So C Ed C pf	24½	24½	24½
2	St Pow & Lt	1⁄16	1⁄16	1⁄16
1	†SterlAl Prod(1⅛g)	5⅛	5⅛	5⅛
1	†SuperiorOilCal(⅛g)	30	30	30
	T			
4	Taggart	2⅛	2⅛	2⅛
2	Tampa El (.45e)	17⅛	17⅛	17⅛
2	Technicolor	8	8	8
1	†Texon Oil & L(.10e)	2⅞	2⅞	2⅞
2	†Trans-Lux (.05g)	1	1	1
2	Tubize Chat	3¼	3¼	3¼
	U			
5	Unit Gas	1⁄16	1⁄16	1⁄16
1	Unit Gas pf (2¼k)	106¼	105¾	106¼
1	†Univ Corp vtc	6	6	6
1	†Utility Equit	1⁄16	1⁄16	1⁄16
	W			
1	†Williams(RC)(.30e)	6¼	6¼	6¼
1	†Wolverine T(.45g)	6⅝	6⅝	6⅝
12	Wright Harg (h.40a)	1⅞	1⅝	1⅞

†Stock so marked are fully listed on the Curb Exchange. All others are dealt on an unlisted trading basis.

Rates of dividends in the foregoing table are annual disbursements based on the last quarterly or semiannual declaration. Unless otherwise noted, special or extra dividends are not included. XD—Ex dividend. XR—Ex rights. (a) Also extra or extras. (d) Cash or stock. (e) Declared or paid so far this year. (f) Payable in stock. (g) Paid last year. (h) Payable in Canadian funds. (k) Accumulated dividend paid or declared this year. (ur) Under rule. (ww) With warrants. (xw) Without warrants. (war) Warrants.

Curb Bonds

Total bond sales yesterday, $488,000; year ago, closed.

Sales in thousands.		High	Low	Close
	DOMESTIC BONDS			
	A			
2	Am P & L 6 2016	97½	97¼	97½
1	Ark P & L 5 '56	107¼	107¼	107¼
2	As Elec 4½ '53	39⅝	39⅝	39⅝
	B			
1	†Baldw L 6 '50	107⅛	107⅛	107⅛
	C			
10	Cen St 5½ '54	5⅝	5⅝	5⅝
3	Cen St P&L 5½ '53	96	96	96
2	Cities Ser 5 '58	80½	80½	80½
11	Cities Ser 5 '50	78	77¼	77½
1	Cit S P&L 5½ '49	78½	78½	78½
4	Cit S Pow 5½ '52	78¼	78⅛	78⅛
6	Commun P&L 5 '57	101¼	101¼	101¼
7	Cont G&E 5 '58A	75⅝	75⅛	75⅝
2	Cudahy Pack 3¾ '55	101½	101½	101½
	E			
7	†East G&F 4 '56 A	80¾	80¾	80¾
	F			
2	Fla P & L 5 '54	103⅝	103⅝	103+
	G			
1	Glen Ald Coal 4 '65	90	90	90
	H			
	I			
15	Ill Pow & L 5 '56 C	96	95⅞	96
6	Ind Svc 5 '50	78½	78½	78½
21	Inters Pow 6 '52	37	36½	36½
54	Inters Pow 5 '57	75	74¼	74½
	M			
3	Minn P&L 4½ '78	103½	103½	103½
	N			
2	Nevada C E 5 '56	91¾	91¾	91¾
13	N Eng G&E 5 '50	47	47	47
22	N Eng G&E 5 '47	47	46¾	47
7	N Eng Pow 5½ '54	71½	71	71
7	N Eng Pow 5 '48	69	69	69
5	N Orl P S 6 '49 A	105	105	105
	P			
2	Pen C P&L 4½ '77	100⅞	100⅞	100⅞
7	Pug Sd P&L 5½ '49	101	100⅞	101
1	Stand G&E 6 '48 st	53½	53½	53½
9	Stand G&E 6 '51	54¾	54¾	54¾
1	Stand G&E 6 '66	54	54	54
2	Stand P&L 6 '57	53½	53½	53½
	T			
1	Tex El S 5 '60	106⅞	106⅞	106⅞
10	Tex P&L 5 '56	107¼	107¼	107¼
1	Tide Wat P 5 '79 A	94¼	94¼	94¼
	U			
2	Unit L&Ry 5½ '52	86	85¼	85¼
	FOREIGN BONDS			
1	Danish Con 5 '53	29	29	29

†Bonds so marked are fully listed on the Curb Exchange. All others are dealt on an unlisted trading basis.

§Matured bonds. Negotiability impaired pending investigation.

ur—Under rule. ww—With warrants. xw—Without warrants. war—Warrants.

Complete Transactions on N. Y. Stock Market

By the Associated Press

Total stock sales yesterday 247,870 shares, previous day 353,900, week ago 329,460, year ago, closed; two years ago 536,760, January 1 to date 44,328,313, year ago 53,109,289, two years ago 111,390,656.

Dow-Jones Stocks

New York, May 29.

Stocks	Open	High	Low	Close	Net ch.
30 inds.	101.10	101.29	100.43	100.88	—0.11
20 rails	24.12	24.15	23.85	23.88	—0.27
15 utils.	11.52	11.55	11.48	11.50	—0.01
65 stks.	33.66	33.72	33.41	33.53	—0.11

Transactions in stocks used in averages today:

Industrials	38,900
Rails	15,800
Utilities	7,800
Total	62,500

Sales. Add 00		High	Low	Close	Net Ch'ge
A					
Abbott Lab	3	40	40	40	....
Abbott Lab pf†	.70	107	107	107	+ ½
Adams Exp	3	6	6	6	....
Alaska Juneau	2	2½	2½	2½	+ ⅛
Alleghany Corp	1	⅛	⅛	⅛	....
Alleghany pf xw	6	4	4	4	....
Alleghny pr pf	1	10	10	10	— ½
Allegheny L Stl	3	17	17	17	— ¼
Al Chem & Dye	3	128	127½	128	+2
Allied Strs	8	5⅜	5¼	5¼	+ ⅛
Allis-Ch Mfg	4	23⅞	23⅝	23⅝	— ⅛
Am Ag Ch Del	2	20½	20½	20½	....
Am Airlines	9	32½	32	32¼	+ ¾
Am Br Shoe pf†	.40	123½	123½	123½	....
Am Cable & R	1	1⅛	1⅛	1⅛	....
Am Can	1	64	64	64	— ¼
Am Car & Fdy	1	22⅛	22⅛	22⅛	— ½
Am Ch & Cable	3	17	16⅞	16⅞	— ⅛
Am Coml Alco	11	8⅞	8⅝	8⅞	....
Am Export L	1	17	17	17	— ¼
Am&F P $6 pf	2	20⅜	20¼	20⅜	+ ⅛
Am&F P $7 pf	2	23⅝	23⅜	23⅝	+ ½
Am Ice	18	2	1⅞	2	+ ⅛
Am Ice pf	1	31	31	31	....
Am Int'national	1	3	3	3	....
Am Inv Ill pf†	.50	38½	38½	38½	....
Am Locomotive	1	6⅛	6⅛	6⅛	....
Am Locomot pf	1	69⅝	69⅝	69⅝	— ½
Am M & Fdy	1	10⅞	10⅞	10⅞	....
Am M & Met	1	4⅛	4⅛	4⅛	....
Am Metal	2	17¼	17	17	....
Am Pow & Lt	11	⅜	⅜	⅜	....
Am P&L $6 pf	2	20	20	20	....
Am P&L $5 pf	3	17½	16¾	17½	....
Am Rad & St S	30	4⅜	4¼	4⅜	— ⅛
Am Roll Mill	2	9⅜	9⅜	9⅜	— ⅛
Am Roll M pf†	1.10	54⅝	54	54⅝	+ ½
Am Safety Ras	3	5⅞	5⅞	5⅞	— ⅛
Am Seating	1	8	8	8	+ ⅛
Am Ship Bldg	.20	27⅜	27¼	27⅜	+ ⅜
Am Smelt & R	13	36⅝	36	36	— ⅛
Am Snuff pf†	.30	137½	137½	137½	+ ¼
Am Stl Fdrs	2	17	17	17	+ ¼
Am Sugar Ref	2	17¼	16⅞	17¼	+ ½
Am Sugar pf	4	90	89½	90	+1
Am Tel & Tel	14	116	115	115⅝	— ⅜
Am Tobacco	6	41⅝	41½	41½	— ¼
Am Tob B	6	42⅞	42⅝	42⅞	+ ⅛
Am Viscose	10	25⅝	25½	25½	+ ⅛
Am Wat Wks	8	2⅜	2¼	2¼	....
Am Woolen	1	4	4	4	+ ⅛
Am Wool pf	1	36	36	36	— ¼
Anaconda	11	24	23⅝	23⅞	— ¼
Anacon W&C†	.50	28⅛	28	28	— ½
Arch-Dan-M	1	30	30	30	— ¼
Arm Ill	1	2⅜	2⅜	2⅜	....
Artloom Corp	1	3⅛	3⅛	3⅛	+ ⅛
Asad Dry Goods	3	4⅞	4⅞	4⅞	— ⅛
Assoc Inv pf†	.10	96½	96½	96½	— ⅛
Atch T & S F	9	35⅜	34⅞	34⅞	— ⅛
Atch T&SF pf	1	64⅝	64⅝	64⅝	— ⅛
Atl Coast Line	2	21⅛	21	21	— ⅛
Atl Refining	5	13⅝	13⅝	13⅝	— ¼
Atlas Corp	1	6⅜	6⅜	6⅜	....
Aust Nich pr A†	.10	16½	16½	16½	+ ⅛
Aviation Corp	3	3⅜	3⅜	3⅜	....
B					
Bald Loco ct	1	10⅝	10⅝	10⅝	— ⅛
Balt & Ohio	3	3	3	3	— ⅛
Balt & Ohio pf	2	4¾	4⅝	4⅝	— ⅛
Bangor & Ar	1	4⅜	4⅜	4⅜	+ ⅛
Ban & Ar pf†	.40	24½	24½	24½	+ ⅛
Barber Asph	1	9⅝	9½	9⅝	— ⅛
Barker Bros	2	5⅛	5	5⅛	+ ⅛
Barnsdall Oil	2	8⅜	8⅜	8⅜	— ⅛
Bath Ir Wks	3	13⅞	13⅝	13⅝	— ⅛
Bayuk Cigar	1	19⅝	19⅝	19⅝	+ ⅛
Beech-Nut Pk	1	75	75	75	— ¼
Belding-Hem	1	6⅜	6⅜	6⅜	....
Bell Airc	3	11⅝	11½	11⅝	+ ⅛
Bendix Aviat	3	30⅞	29⅝	30⅛	+ ⅛
Benef Ind Ln	1	12⅛	12	12⅛	+ ⅛
Best & Co	1	20⅞	20	20	— ⅛
Beth Steel	11	51⅝	50⅝	51	— ⅜
Beth Steel pf†	3	109	109	109	....
Blaw-Knox	1	5⅛	5⅛	5⅛	— ⅛
Boeing Airpl	2	14⅞	14⅞	14⅞	— ⅛
Bon Ami A†	.50	73⅝	73½	73½	— ⅛
Borden Co	7	19	18⅞	18⅞	— ⅛
Borg-Warner	2	23⅝	23⅝	23⅝	+ ⅛
Briggs Mfg	1	17⅛	17⅛	17⅛	+ ⅛
Bristol-Myers	1	32⅛	32⅛	32⅛	+ ⅛
Bucyrus-Erie	1	7	7	7	+ ⅛
Budd Mfg	2	2⅛	2⅛	2⅛	— ⅛
Budd Mfg pf†	1	49	49	49	....
Budd Wheel	1	6⅛	6⅛	6⅛	+ ⅛
Bulova Watch	1	22⅛	22⅛	22⅛	+ ⅛
Burling Mills	1	16⅞	16⅞	16⅞	+ ⅛
Burr Add Mach	2	7⅜	7⅜	7⅜	+ ⅛
Bush Terminal	1	2⅛	2⅛	2⅛	....
Butler Bros	1	5⅛	5⅛	5⅛	....
Butler Bros pf	1	20⅛	20⅛	20⅛	— ⅛
Butte Cop & Z	1	2⅝	2⅝	2⅝	+ ⅛
Byers AM pf†	.20	80	80	80	+ ½
Byron Jackson	1	11⅝	11⅝	11⅝	....
C					
Calumet & Hec	1	5⅛	5⅛	5⅛	....
Can Dry G Ale	1	10⅝	10⅝	10⅝	+ ¼
Canad Pacific	16	4⅝	4½	4⅝	....
Caro C & O†	.30	79	79	79	....
Carriers & Gen	1	2⅛	2⅛	2⅛	....
Case (J I) pf†	.10	121	121	121	....
Caterpil Tractor	3	32⅛	32⅛	32⅛	+ ⅛
Celanese Corp	3	18⅞	18⅝	18⅞	+ ⅛
Celanese 5 pf†	.50	89½	89	89½	+1½
Celanese 7 pf†	.30	83⅛	83⅛	83⅛	+ ¼
Celanese pr pf†	.60	115⅛	115⅛	115⅛	+ ¼
Cent Foundry	1	1⅛	1⅛	1⅛	....
Cent Ill Lt pf†	.10	94⅛	94⅛	94⅛	....
CentViolets Sug	8	15⅛	15	15⅛	....
Cerro de Pas	1	29	29	29	....
Certain-td Prod	1	1⅛	1⅛	1⅛	....
Cer-teed 6% pf†	.50	25⅛	25	25	....
Chain Belt	1	11	11	11	....
Checker Cab	6	7⅛	6⅞	6⅞	+ ⅛
Ches & Ohio	13	30⅛	30	30⅛	+ ⅛
Chi & E Ill A	1	3	3	3	....
Chi Grt W pf	2	9⅛	9⅛	9⅛	....
Ch Pneu T pr pf	1	50	50	50	....
CRI&Pac 7% pf	2	1⅛	1⅛	1⅛	+ ⅛
Chrysler Corp	29	60	58⅝	59⅝	— ⅛

Sales. Add 00		High	Low	Close	Net Ch'ge
City Ice & Fuel	1	10	10	10	....
City I & F pf†	.10	93⅝	93⅝	93⅝	+2⅝
City Stores	1	2½	2½	2½	....
Climax Molyb	1	33½	33½	33½	+ ⅛
Cluett Peabody	4	29½	28⅞	29¼	+ ⅛
Coca-Cola	1	70⅞	70⅞	70⅞	— ⅛
Colgate-Palm-P	12	13⅜	13⅛	13⅜	+ ¼
Colum B'cast A	3	11⅞	11⅞	11⅞	+ ⅛
Colum B'cast B	2	11½	11½	11½	+ ⅛
Colum G & El	6	1⅛	1⅛	1⅛	....
Col G & E 6% pf	2	34½	34½	34½	— ¾
Coml Credit	15	21¼	20¾	21	+ ¼
Coml Invest Tr	20	26⅝	26	26⅜	+ ⅛
Coml Solvents	10	6¼	6	6¼	+ ⅛
Comwlth&South	6	⅛	⅛	⅛	....
Com & South pf	4	25⅛	25⅛	25⅛	....
Comwealth Edis	10	20⅛	20⅛	20⅛	....
Congoleum-Nairn	1	13⅞	13⅞	13⅞	+ ⅛
Consol Aircr	3	16⅛	16⅛	16⅛	— ⅛
Con Cig pr pf†	.20	89	89	89	....
Cons Edison	10	12½	12¼	12¼	— ⅛
Cons Edison pf	3	67⅞	67⅞	67⅞	— ⅛
Consol Oil	8	4⅝	4⅝	4⅝	— ⅛
Container Corp	3	13⅛	13⅛	13⅛	....
Cont Can	5	24⅛	24¼	24⅛	— ⅛
Cont Diam Fib	16	7⅛	6⅞	7	— ⅛
Cont Ins	4	36	35⅞	35⅞	— ⅛
Cont Motors	4	3⅛	3⅛	3⅛	....
Cont Oil Del	4	19⅛	19⅛	19⅛	— ⅛
Copperweld Stl	3	9⅛	9	9	— ⅛
Corn Products	8	48⅛	48⅛	48⅛	....
CornProductspf†	.10	169½	169½	169½	— ⅛
Coty Inc	1	2⅛	2⅛	2⅛	....
Crown Cork&S	1	17	17	17	— ⅛
Crucible Steel	1	24½	24½	24½	— ⅛
Crucible Stl pf	1	67⅛	67⅛	67⅛	— ⅛
Cuba R R pf†	.30	11⅛	11	11⅛	+1⅛
Cuban-Am Sug	1	5⅛	5⅛	5⅛	— ⅛
Cuban-AmSuv pf	1	82⅛	82⅛	82⅛	+2⅛
Cudahy Pack	1	8⅛	8⅛	8⅛	— ⅛
Curtis Publishg	1	⅛	⅛	⅛	....
Curtis Pub prpf	1	15	15	15	— ⅛
Curtiss-Wright	7	6⅛	6⅛	6⅛	+ ⅛
Curtiss-Wr A	2	20⅛	20⅛	20⅛	— ⅛
Cutler-Hammer	2	13	12¾	13	....
D					
Decca Records	2	6⅛	6	6	....
Deere & Co	14	22⅛	22	22⅛	+ ⅛
Deisel-Wem-G	1	10⅜	10⅜	10⅜	+ ¼
Del & Hudson	1	7⅛	7⅛	7⅛	....
Del Lack & W	1	3⅛	3	3	....
Detroit Edison	5	16⅜	16⅛	16⅜	+ ⅛
Diamond Match	1	20⅛	20⅛	20⅛	+ ⅛
Dist Corp-Seag	5	17⅛	17	17	....
Dist Corp-S pf	1	79⅛	79⅛	79⅛	+ ⅛
Dixie-Vortex A†	.30	35⅛	35	35	....
Doehler Die Cas	1	20⅛	20⅛	20⅛	....
Dome Mines	14	10⅛	10⅛	10⅛	+ ⅛
Douglas Aircraft	3	54⅛	54⅛	54⅛	....
Dresser Mfg	1	13⅛	13⅛	13⅛	....
du Pont de N	11	108⅛	107⅛	107⅛	— ⅛
du Pont pf	1	122⅜	122⅜	122⅜	....
E					
Eastern Air L	10	23	22¾	22⅞	....
Eastman Kodak	1	120½	120½	120½	....
Eaton Mfg	2	27	26⅞	26⅞	— ⅛
El Auto-Lite	12	26⅛	26	26⅛	....
Elec Boat	1	10⅛	10⅛	10⅛	....
El Pow&Lt $6pf	1	17⅛	17⅛	17⅛	—1⅛
El Pow&Lt $7pf	3	20	19⅞	20	....
El Storage Bat	3	32¼	32	32	....
El PasoNatG	1	20½	20½	20½	....
Eng P S 5½% pf	1	50	50	50	....
Erie RR ct	19	5⅜	5⅛	5¼	....
Erie RR pf A	1	36⅛	36⅛	36⅛	— ⅛
Ex-Cell-O	3	23⅛	22⅞	22⅞	....
F					
Fairbanks M	1	30⅛	30⅛	30⅛	—1
Fajardo Sugar	1	20	20	20	....
Firestone T & R	7	15⅛	15⅛	15⅛	....
Flintkote	4	11⅛	11⅛	11⅛	....
Follansbee Stl	1	3⅛	3⅛	3⅛	....
Follansb Stl pf†	.20	33	32	33	+ ⅛
Foster Wheeler	1	9⅛	9⅛	9⅛	+ ⅛
Foster Wh $ pf	.20	17	17	17	....
Francisco Sugar	28	25⅛	24⅞	25	— ⅛
G					
Gair (Robert)	1	1⅛	1⅛	1⅛	....
Gair Robert pf	36	[illegible]	[illegible]	[illegible]	[illegible]
Gamewell Co†	.10	[illegible]	[illegible]	[illegible]	[illegible]
Gar Wood Ind	1	[illegible]	[illegible]	[illegible]	....
Gen Am Invest	1	4	4	4	....
Gen Am Trans	2	38	38	38	....
Gen Baking	2	3⅛	3⅛	3⅛	....
Gen Baking pf†	.20	108	108	108	—1½
Gen Cigar	1	17⅛	17⅛	17⅛	....
Gen Elec	27	26⅛	24⅞	26	....
Gen Foods	14	29⅛	28⅞	28⅞	....
Gen Mills	1	76	76	76	....
Gen Mills 5 pf†	.10	126	126	126	....
Gen Motors	60	36⅛	36⅛	36⅛	....
Gen Out Advert	1	2⅛	[illegible]	[illegible]	....
Gen Prec Eq	2	11⅛	11⅛	11⅛	....
Gen Pr Ink pf†	1.10	105½	105	105	—2
Gen Stl C pf†	.30	58⅛	58⅛	58⅛	....
Gen T & Rub	1	10⅛	10⅛	10⅛	....
Gillette Saf R	6	3⅛	3⅛	3⅛	....
Gimbel Bros	1	3⅛	[illegible]	[illegible]	....
Glidden Co	2	14⅛	14⅛	14⅛	....
Glidden cv pf	1	40	40	40	....
Goebel Brew	1	[illegible]	[illegible]	[illegible]	....
Goodrich (B F)	18	17⅛	17⅛	17⅛	....
Goodrich BF pf	3	68⅛	68	68	....
Goodyear T & R	6	16⅛	16⅛	16⅛	....
Goodyr T&R pf	2	80	80	80	....
Graham-P Mot	1	[illegible]	[illegible]	[illegible]	....
Granite City S	2	6⅛	6⅛	6⅛	....
Grant (WT)	1	25⅛	25⅛	25⅛	....
Gt Nor Ir O ct	3	15⅛	15⅛	15⅛	....
Gt North Ry pf	6	21⅛	21⅛	21⅛	....
Gt West Sug	1	22⅛	22⅛	22⅛	....
Green (H L)	1	29⅛	29⅛	29⅛	....
Greyhound Cor	3	11⅛	11⅛	11⅛	....
Greyhound pf	1	10⅛	10⅛	10⅛	....
Guantan Sugar	1	2	2	2	....
Gulf Mob & O	2	3⅛	3	3	....
Gulf Mob&O pf	3	21⅛	21	21⅛	....
H					
Hack Water	2	22½	22¼	22½	+2½
Hack W pf A†	.20	32	32	32	....
Harb-Walker	1	13⅛	13⅛	13⅛	....
Hecker Prod	8	5⅛	5	5⅛	....
Hercules Motor	1	10⅛	10⅛	10⅛	....
Hershey Choc	1	33	33	33	....
Hersh Sh cv pf	1	85	85	85	+1
Holly Sugar	1	8⅛	8⅛	8⅛	....
Homestake Min	8	31⅛	31½	31½	....
Houd-Hersh B	1	11⅛	11⅛	11⅛	....
Houston Oil	1	[illegible]	[illegible]	[illegible]	....
Hudson B M&S	3	19⅛	19⅛	19⅛	....
Hudson Motor	1	3⅛	3⅛	3⅛	....
I					
Illinois Central	3	5⅛	5⅛	5⅛	....
Ill Cent LL†	.10	36⅛	36⅛	36⅛	....
Indpls Pw&Lt	1	10⅛	10⅛	10⅛	....
Indust Rayon	1	23	23	23	....
Inland Steel	1	56	56	56	—1
Inspirat Con C	1	[illegible]	[illegible]	[illegible]	....
Interchem Cor	3	21⅛	21⅛	21⅛	....
Intercon Rub'r	1	[illegible]	[illegible]	[illegible]	....
Interlake Iron	1	[illegible]	[illegible]	[illegible]	....
Int Harvester	10	44⅛	43⅛	44⅛	....
Int Hydro-El A	1	[illegible]	[illegible]	[illegible]	....
Int Mer Marine	27	7⅛	6⅞	7⅛	+1
Int M & Ch	1	3⅛	3⅛	3⅛	....
Int M&C 4 pf	3	41	41	41	....
Int Nick Can	26	27⅛	26⅛	27⅛	....
Int Paper	2	9⅛	9⅛	9⅛	....
Int Pap pf	3	52	51⅛	52	+1

Sales. Add 00		High	Low	Close	Net Ch'ge
Int Tel & Tel	5	2⅜	2⅜	2⅜	....
Int T & T for ct	5	2⅜	2⅜	2⅜	....
Int Dept Strs	2	8⅝	8⅝	8⅝	+ ⅛
J					
Jarvis (W B)	7	6	6	6	....
Jewel Tea pf	1	95	95	95	+7
Johns-Manv	1	55½	55½	55½	+ ⅛
Jones & L Stl	16	19⅛	18⅞	19⅛	+ ⅛
J & L St pf B	1	64⅛	64⅛	64⅛	+ ⅛
K					
Kalam St & F	1	8⅛	8⅛	8⅛	....
Kan City Sou	1	3⅛	3⅛	3⅛	— ⅛
Kelsey-H W A	2	12⅛	11⅞	12⅛	+ ⅛
Kelsey-H W B	1	6⅛	6⅛	6⅛	....
Kendall Co pf†	.10	102	102	102	....
Kennecott Cop	24	27	26⅞	26⅞	— ⅛
Keysto S & W	1	13	13	13	+ ⅛
Kinney G R	1	1⅛	1⅛	1⅛	....
Kroger Grocery	2	25	25	25	....
L					
Laclede Gas†	.20	10⅛	10⅛	10⅛	+ ⅛
Lee Rub & T	2	19⅛	19⅛	19⅛	+ ⅛
Lehigh Port C	4	19	18⅞	18⅞	— ⅛
Lehigh Val Cl	1	⅛	⅛	⅛	....
Lehman Corp	1	19⅛	19⅛	19⅛	+ ⅛
Lib-O-F Glass	5	25⅛	25⅛	25⅛	+ ⅛
Lib McN & L	3	4	4	4	....
Liggett & My	1	59⅛	59⅛	59⅛	+ ⅛
Lig & My B	2	60⅛	59⅛	60⅛	+1
Lima Locomot	1	22⅛	22⅛	22⅛	— ⅛
Link-Belt	1	26⅛	26⅛	26⅛	— ⅛
Lion Oil Ref	1	10	10	10	....
Liquid Carbonic	4	12⅛	12⅛	12⅛	+ ⅛
Lockheed Airc	6	16⅛	16⅛	16⅛	— ⅛
Loew's Inc	6	40⅛	40	40⅛	— ⅛
Loose-Wil Bisc	2	16	15⅞	16	— ⅛
Lorillard (P)	10	13⅛	13⅛	13⅛	....
Louisv & Nash	1	61	61	61	....
Louisv G&E A	1	13⅛	13⅛	13⅛	+ ⅛
M					
Mack Trucks	1	20⅛	20⅛	20⅛	....
Macy (R H) Co	3	18⅛	18⅛	18⅛	....
Manati Sugar	1	2⅛	2⅛	2⅛	....
Manhattan Sh	1	12	12	12	....
Marine Midland	6	2⅛	2⅛	2⅛	....
Mar S R pr pf†	.40	9⅛	9⅛	9⅛	....
Martin-Parry	1	3⅛	3⅛	3⅛	....
Masonite Corp	3	23⅛	23⅛	23⅛	....
Mathieson Alk	3	21⅛	21⅛	21⅛	....
May Dept Stores	3	35⅛	35⅛	35⅛	....
Maytag Co pf	1	15⅛	15⅛	15⅛	....
McGraw Elec	1	15⅛	15⅛	15⅛	....
McKess & Rob	4	11⅛	11⅛	11⅛	....
McKess&Rob pf	1	102⅛	102⅛	102⅛	+1
McLellan Strs	5	5⅛	5⅛	5⅛	....
Mead Corp	1	6⅛	6⅛	6⅛	....
Melville Shoe	1	23	23	23	....
Merch&Min Tr	12	26⅛	24⅞	25	....
Mid-Cont Pet	3	13⅛	13⅛	13⅛	....
Minn-Moline	1	1⅛	1⅛	1⅛	....
Mission Corp	1	9⅛	9⅛	9⅛	....
Mohawk Carpet	1	13⅛	13⅛	13⅛	....
Monsanto Chem	1	68⅛	68⅛	68⅛	+1⅛
Mons Ch pf B†	.10	115	115	115	....
Mons Ch pf C†	.30	105⅛	105	105	....
Montgom Ward	28	29⅛	28⅛	29⅛	....
Morris & Essx	.90	17⅛	17⅛	17⅛	....
Motor Wheel	1	10⅛	10⅛	10⅛	....
Mullins Mfg B	1	2⅛	2⅛	2⅛	....
Munsingwear Inc	2	13⅛	13⅛	13⅛	....
Murphy (G C)	3	50	49⅞	50	....
Murphy(GC)pf†	.20	107	107	107	....
Murray Corp	3	5⅛	5	5	....
N					
Nash-Kelvinator	8	5⅛	5⅛	5⅛	....
Nat Auto Fib	1	3⅛	3⅛	3⅛	+ ⅛
Nat Aviation	1	6⅛	6⅛	6⅛	....
Nat Biscuit	10	13⅛	13⅛	13⅛	....
Nat Biscuit pf	3	154	153⅛	154	+2
Na tCan	3	4⅛	4⅛	4⅛	....
Nat Cash Reg	9	15⅛	15⅛	15½	....
Nat Cylinder G	2	7⅛	7⅛	7⅛	....
Nat Dairy Prod	30	14	13⅞	14	....
Nat Dept Strs	1	5⅛	5⅛	5⅛	....
Nat Dept St pf	1	8⅛	8⅛	8⅛	....
Nat Distillers	6	20⅛	20⅛	20½	....
Nat Gypsum	6	4⅛	4⅛	4⅛	....
NatGypsum pf†	.10	67	67	67	....
Nat Lead	4	13⅛	13⅛	13⅛	....
Nat Lead pf B†	.30	134	134	134	....
Natl Steel	10	44	44	44	....
Nat Supply	9	4⅛	4⅛	4⅛	....
Nat Sup 6% pf†	.30	53	53	53	....
Nat Tea	4	2⅛	2⅛	2⅛	....
Newmont Min	4	24⅛	23⅞	23⅞	....
Newport Indust	1	7⅛	7⅛	7⅛	....
N Y Air Brake	1	24⅛	24⅛	24½	....
N Y Central RR	26	7⅛	7	7	....
NY Chi & StL	5	40⅛	39⅛	39⅛	....
NY NH & H	1	⅛	⅛	⅛	....
N NYH & H pf	1	1⅛	1⅛	1⅛	....
N Y Shipbldg	2	20⅛	20⅛	20⅛	....
Norf & Western	5	150½	148	148	—3
North Amer Co	10	7⅛	7⅛	7⅛	....
Northern Pacific	1	5⅛	5⅛	5⅛	....
Northwest Airl	6	8⅛	8⅛	8⅛	....
O					
Ohio Oil	11	7	6⅞	6⅞	....
Oliver Farm Eq	1	24	24	24	....
OppenheimCollins	1	3	3	3	....
Otis Elevator	2	12⅛	12⅛	12⅛	....
OtisElevator pf†	.10	136½	136½	136½	+2⅛
Otis Steel	1	5⅛	5⅛	5⅛	....
Owens-Ill Glass	1	47⅛	47⅛	47⅛	....
P					
Pac Coast†	1.60	5½	5	5½	....
Pac Coast 1 pf†	.10	19	19	19	....
PacCoast 2 pf†	3.30	12⅛	11⅛	12⅛	....
Pac Lighting	1	26	26	26	....
Pac Mills	1	16	16	16	....
Pac Tel & Tel†	.10	85½	85½	85½	....
Pac Tin Cons	1	1⅛	1⅛	1⅛	....
Packard Motor	1	2	2	2	....
Pan Am Airways	15	16⅛	16⅛	16⅛	....
Param Pict	18	14⅛	14	14	....
Param Pict 1pf	1	108⅛	108⅛	108⅛	....
Parke Davis	10	23⅛	23⅛	23⅛	....
ParmelTransport	1	[illegible]	[illegible]	[illegible]	....
Patino Mines	27	18⅛	18	18⅛	....
Penick & Ford	1	46⅛	46⅛	46⅛	+1
Penn Coal&Coke	3	1⅛	1⅛	1⅛	....
Penn-DixCement	1	1⅛	1⅛	1⅛	....
Penn RR	30	21⅛	20⅞	21	....
Peoples Gas L&C	1	37	37	37	....
Pepsi-Cola	39	20⅛	20⅛	20⅛	....
Petrol Corp	1	4⅛	4⅛	4⅛	....
Pfeiffer Brew	1	3⅛	3⅛	3⅛	....
Phelps Dodge	7	23	22⅞	22⅞	....
Philco Corp	1	6⅛	6⅛	6⅛	....
Philip Morris	3	65½	64⅞	65½	+1⅛
Phillips Pet	10	34⅛	34⅛	34⅛	....
Pillsbury Flour	3	16⅛	16⅛	16⅛	....
Pitt Forgings	1	8	7⅞	8	....
Postal Tel pf	9	14⅛	14	14⅛	....
Pressed Stl Car	1	6	6	6	....
Procter&Gam	6	44⅛	44⅛	44⅛	....
Procter&G pf†	.30	115⅛	115⅛	115⅛	....
Pub Svc NJ	3	9⅛	9⅛	9⅛	....
Pub S NJ $5 pf	1	69	69	69	—1
Pub S El&G pf	1	112	112	112	....
Pullman	9	22	22	22	....
Pure Oil	17	7⅛	7⅛	7⅛	....
Pure Oil 6% pf	1	96½	96½	96½	+4
Pure Oil 5% pf	1	84	84	84	+1
Purity Bak	1	9⅛	9⅛	9⅛	....
R					
Radio Cor of A	10	2⅛	2⅛	2⅛	....
Radio pf	2	49⅛	49⅛	49⅛	....
Radio-Keith-Or	2	2⅛	2⅛	2⅛	....

Sales. Add 00		High	Low	Close	Net Ch'ge
Raybest-Man	2	16⅛	16⅛	16⅛	+ ⅛
Rayonier Inc	1	8⅛	8⅛	8⅛	— ⅛
Rayonier Inc pf	1	24⅛	24⅛	24⅛	— ⅛
Reading Co	3	12⅛	12⅛	12⅛	....
Reming Rand	3	8⅛	8	8	+ ⅛
Rem R pf ww	1	63	63	63	+1
Repub Steel	1	14⅛	14⅛	14⅛	....
Reynolds Sprg	2	4⅛	4⅛	4⅛	....
Reynolds Tobt	.10	40	40	40	+2
Reynolds T B	9	24⅛	24	24⅛	— ⅛
Rustless I & S	2	7⅛	7⅛	7⅛	....
S					
Safeway Stores	3	34⅛	34	34⅛	....
Safe St 3% f	.40	108⅛	108⅛	108⅛	+ ⅛
St Joseph Lead	2	23⅛	23⅛	23⅛	+ ⅛
Savage Arms	2	10⅛	10⅛	10⅛	....
Schenley Distil	11	14⅛	14⅛	14⅛	....
Schenley Dist pf	1	81	81	81	....
Sears Roebuck	9	51⅛	50⅞	51⅛	+ ⅛
Servel Inc	10	7⅛	7⅛	7⅛	+ ⅛
Sharon Stl Corp	1	8⅛	8⅛	8⅛	....
Sharp & Dohme	1	6	6	6	....
Shell Union Oil	3	11⅛	11	11⅛	+ ⅛
Simmons Co	1	12⅛	12⅛	12⅛	— ⅛
Skelly Oil	1	21⅛	21⅛	21⅛	....
Smith & C Ty	1	9⅛	9⅛	9⅛	+ ⅛
Socony-Vacuum	27	7	6⅞	7	....
S Am G & F	3	2⅛	2⅛	2⅛	....
So P Rico Sug	4	20	20	20	— ⅛
Southern Pac	15	10⅛	10⅛	10⅛	— ⅛
Southern Ry	3	13⅛	13⅛	13⅛	+ ⅛
South Ry pf	2	26	25⅞	26	....
Spear & Co	1	2⅛	2⅛	2⅛	....
Sperry Corp	4	24⅛	24⅛	24⅛	+ ⅛
Spicer Mfg	1	34	34	34	+2
Spiegel Inc	4	2	2	2	....
Squade D Co	2	30⅛	30⅛	30⅛	+ ⅛
Stand Brands	9	3⅛	3	3	....
Stand Brands pf	1	93	93	93	+ ⅛
Stand Gas &El	2	⅛	⅛	⅛	....
S G&E $7 pr pf	2	6⅛	6⅛	6⅛	....
Stand Oil Cal	5	19⅛	19⅛	19⅛	....
Stand Oil Ind	7	21⅛	21⅛	21⅛	— ⅛
Stand Oil N J	20	35⅛	34⅞	34⅞	— ⅛
Stand Oil Ohio	1	31⅛	31⅛	31⅛	....
Sterling Prod	5	54	53⅞	54	+ ⅛
Studebaker Corp	1	4⅛	4⅛	4⅛	+ ⅛
Sunshine Mng	11	3⅛	3⅛	3⅛	+ ⅛
Swift & Co	4	22⅛	22⅛	22⅛	+ ⅛
Swift Intl	10	22⅛	22⅛	22⅛	— ⅛
T					
Talcott (J) Inc	2	4⅛	4⅛	4⅛	— ⅛
Texas Co	10	33	32⅞	33	— ⅛
Texas Gulf Prod	15	2⅛	2	2	— ⅛
Tex GulfSulph	2	29⅛	29⅛	29⅛	— ⅛
Tex Pac C & O	16	5⅛	5⅛	5⅛	....
Thatcher Mfg	1	6⅛	6⅛	6⅛	....
T ampson Prod	2	19⅛	19⅛	19⅛	....
Thompson-St	1	[illegible]	[illegible]	[illegible]	....
Thompson-St pf	1	9⅛	9⅛	9⅛	....
Tide WatAOil	9	8⅛	8⅛	8⅛	....
Timken-Det Ax	1	24⅛	24⅛	24⅛	....
Timken R Bear	4	34½	34⅛	34½	+ ⅛
Transamerica	1	4⅛	4⅛	4⅛	....
Trans &WestAir	1	9	9	9	+ ⅛
Transue &Will	2	11½	11½	11½	....
Tri-Cont Corp	1	1	1	1	....
Twent C-Fox F	11	10⅛	10	10⅛	....
U					
Underwood-Ell	6	33	33	33	—1½
Union Bag &P	2	8⅛	8⅛	8⅛	....
Union Carbide	10	63⅛	62⅛	63⅛	+ ⅛
Un EMo4½ pf†	.10	103⅛	103⅛	103⅛	+ ⅛
Union Oil Cal	2	10⅛	10⅛	10⅛	....
Union Pacific	9	68⅛	67⅛	67⅛	....
Union Pacific pf	1	76⅛	76⅛	76⅛	....
United Air Lines	23	10⅛	10⅛	10⅛	— ⅛
United Aircraft	12	24⅛	24	24⅛	....
United Biscuit	2	13	12⅞	13	....
United Carbon	1	40	40	40	....
United Corp	35	[illegible]	[illegible]	[illegible]	....
United Corp pf	42	15⅛	15⅛	15⅛	....
United Drug	1	5⅛	5⅛	5⅛	....
United Dye pf†	20	40	40	40	....
Unit Fruit	4	53⅛	53⅛	53⅛	....
United Gas Imp	2	3⅛	3⅛	3⅛	....
UnitedGasImp pf	1	99⅛	99⅛	99⅛	....
Unit Mer & Mfr	1	13⅛	13⅛	13⅛	....
USIndus Alco	3	27	26	26	....
U S Leather	1	2⅛	2⅛	2½	....
USPipe & Fdry	1	23⅛	23⅛	23⅛	....
US Real & Imp	1	1⅛	1⅛	1⅛	....
U S Rubber	25	18⅛	17⅞	17⅞	....
US Rubber 1 pf	2	74⅛	74⅛	74⅛	—1
USSmeltR&M pf	1	59⅛	59⅛	59⅛	....
U S Steel	13	48⅛	48⅛	48⅛	....
US Steel pf	2	109	109	109	....
U S Tobacco	1	17⅛	17⅛	17⅛	....
Univ Leaf Tob†	.30	46⅛	46	46	....
V					
Vadsco Sales pf†	.40	27	26	27	+1
Van Norm M Tl	2	8⅛	8⅛	8⅛	....
Vanadium Corp	2	15⅛	15	15	....
VicChe Wks	1	19⅛	19⅛	19⅛	....
Va Caro Chem	9	1⅛	1⅛	1⅛	....
Va-CChem6% pf	28	31	28⅛	30⅛	+2
Vultee Airc	1	6⅛	6⅛	6⅛	....
W					
Wabash RR pf	1	26⅛	25⅛	25½	....
Walgreen Co	1	16⅛	16⅛	16⅛	....
Walker(H)G&W	2	34	33⅞	33⅞	....
Walworth Co	5	3⅛	3⅛	3⅛	....
Warner Bros Pic	15	5	4⅞	5	....
Warren Bros	1	⅛	⅛	⅛	....
WarrenFdy & P	1	26	26	26	....
Wesson O & S	1	15⅛	15⅛	15⅛	....
W Pen E 6% pf†	.40	48	47⅛	47⅛	....
West Auto Sup	1	14⅛	14⅛	14⅛	....
West Maryland	1	1⅛	1⅛	1⅛	....
West Union Tel	4	26⅛	25⅛	26⅛	....
Westing Air Br	1	14⅛	14⅛	14⅛	....
West El & Mfg	9	70⅛	69⅛	69⅛	....
West E & M pf†	.10	121	121	121	....
Wheeling Steel	3	20½	20½	20½	....
White Motor	3	13⅛	13	13	....
White Sew Mch	1	2	2	2	....
Wilcox Oil & G	1	1⅛	1⅛	1⅛	....
Willys-Overland	1	1⅛	1⅛	1⅛	....
Willys-Overld pf	1	[illegible]	[illegible]	[illegible]	....
Woolworth(FW)	27	25⅛	25⅛	25⅛	....
Worth'n P & M	2	15⅛	15⅛	15⅛	....
Y					
Yale & Towne	1	19⅛	19⅛	19⅛	....
Young Spg & W	1	6	6	6	....
Youngst Sh & T	2	29⅛	29⅛	29⅛	....
Youngst Stl Dr	1	6	6	6	....

†Unit of trading, 10 shares.

Transactions on N. Y. Bond Market

By the Associated Press

Total bond sales yesterday, yesterday, $6,302,000; previous day, $5,506,300; week ago, $7,037,900; yea rago, closed; two years ago, $4,329,600; January 1 to date, $973,154,400; year ago, $946,658,875; two years ago, $743,085,275.

Dow-Jones Bonds

New York, May 29.

40 bonds	89.19	—0.16
10 first rails	91.20	—0.18
10 second rails	51.14	—0.47
10 utilities	108.53	+0.02
10 industrials	105.90	....

Sales in thousands.	High	Low	Close
CORPORATION BONDS			
A			
3 Alleghany 5 '44 Mod	81½	81¼	81¼
2 Alleghany 5 '50Mod	55	55	55
1 Allis Chalev4 '52	107	107	107
4 Am & For P52030	66¼	66¼	66¼
12 Am T & T 3½ '56	107	106⅞	106⅞
1 Am T & T 3¼ '61	107	107	107
14 Am T & T 3 '56	107¼	107⅛	107¼
20 †Ang C Nitra deb '67	42½	42½	42½
5 AT&SF 4 '95	109¾	109⅝	109¾
10 A C Line 1st4 '52	78⅞	78½	78½
6 A C Line 4½ '64	61	60¼	61
B			
61 B&O '95 st A	27⅝	27	27⅛
16 B&O '95 st C	32	31½	31¾
68 B&O cv '60 st	20⅜	20⅛	20⅛
19 B&O 4 '48	58⅝	58½	58½
51 B&O S W '50 st	39½	39	39
1 Beth Stl 3½ '52	103⅝	103⅝	103⅝
70 †Boston&Me 4½ '70	32	31½	31¾
15 Boston&Me 4 '60	69½	69½	69½
15 Buf R&P '57 st	35¼	35	35
C			
18 Can Pac 4½ '60	87	87	87
22 Can Pac 4 perp	71	70⅝	71
10 †Cen of Gacn5 '48	16	16	16
14 Cen Pac 5 '60	53⅛	52¼	52¼
6 Cen Pac 1st 4 '49	75	74⅞	74⅞
1 Certain-td 5½ '48	85¼	85¼	85¼
1 C&O 3½ '96 D	101	101	101
1 C&O rfg 3½ '96E	101	101	101
85 †Chi & Alton3 '49	19⅛	18¾	18¾
10 CB&Q gen 4 '58	76⅛	76⅛	76⅛
10 CB&Q 3½ Ill '49	86⅛	86⅛	86⅛
16 †Chi&E Ill inc '97	23⅛	22⅜	22⅜
3 Chi GtWest 4 '88	67⅜	67⅜	67⅜
63 †CMSP & Pac 5 '75	15⅛	15⅛	15⅛
13 †CMSP&PaJ 5 2000	2⅜	2⅛	2¼
4 †CM&SP 4½ '89 C	46⅛	46⅛	46⅛
9 †Chi&NW rfg 5 2037	20⅛	19⅞	19⅞
10 †Chi&NW cv 4¾ '49	1⅞	1⅞	1⅞
8 †CRI&P 4½ '52 A	14	14	14
81 †CRI & P rfg 4 '34	13⅝	13	13⅛
25 CCC&StL 5½ '77	46⅛	46⅛	46⅛
3 ClevUnTerm4½ '77C	60⅛	60⅛	60⅛
145 †Col&So 4½ '80	20⅛	20⅛	20⅛
1 ColumbiaG 5 '52May	89	89	89
16 Columbia G 5 '61	83⅛	83⅛	83⅛
65 †ComBMackinc69ww	29	27⅞	28⅛
13 ComwithEdcv3½ '58	108⅜	108⅜	108⅜
1 ConOil cv 3½ '51	101⅜	101⅜	101⅜
3 ConsumPow 3¼ '66	108⅜	108⅜	108⅜
D			
1 Dayton P&L 3 '70	105⅝	105⅝	105⅝
35 Del & Hud rfg 4 '43	55	54⅝	55
66 †D&RG 4 '36	17⅛	16⅛	16⅛
13 †D&RG West 5 '78	17⅛	16	16
45 Duquesne Lt3½ '65	109⅛	109⅛	109⅛
E			
1 Elec Auto L 2¼ '50	99⅛	99⅛	99⅛
21 †Erie 4½ 2015	47⅛	47⅛	47⅛
18 Erie 4 '95	90⅛	90	90⅛
F			
47 †Fla E Cst 5 '74	10⅜	10¼	10¼
G			
9 Gen Stl Cast 5½ '49	95⅜	95½	95½
11 Goodrich 4¼ '56	103⅛	103⅛	103⅛
5 Gt Nor 4½ '77 E	82⅛	82⅛	82⅛
48 Gt Nor 4 '46 G	96⅛	96	96
23 Gt Nor 4 '46 H	96	95⅞	95⅞
H			
22 Hudson Coal 5 '62A	41¼	40⅛	40⅛
38 Hud&Man rfg 5 '57	45⅞	45⅝	45⅝

Sales in thousands.	High	Low	Close
36 †Hud&Man inc 5 '57	15½	15¼	15⅜
I			
20 Ill Cen rfg 4 '55	45⅛	44⅝	44⅝
51 Ill Cen 4¾ '66	43⅛	43⅛	43⅛
18 IC&CSL&NO 5 '63A	48⅛	47⅞	47⅞
35 Interlake Ir cv 4 '47	101⅞	101⅝	101⅝
15 †Int Gt Nor 1st 6 '52	17⅛	17⅛	17⅛
6 Int Hyd El cv 5 '44	24	23⅛	24
1 Int Paper 5 '47	103⅛	103⅛	103⅛
72 Int T&T 4½ '52	56⅛	56⅛	56⅛
103 Int T&T 5 '55	58	57⅛	57⅛
K			
25 K C South 5 '50	70⅛	69⅞	70⅛
5 K C Term 4 '60	109½	109	109
5 Koppers Co 3½ '61	104⅛	104⅛	104⅛
L			
3 Lac Gas 5½ '53	81⅛	81	81⅛
2 †Lautaro Nit inc '75	41	41	41
1 Leh V H Term 5 '54	48⅛	48⅛	48⅛
17 Leh Val 4½ 2003 st	34⅛	33⅞	33⅞
7 Leh Val 4 2003 st	31⅛	31	31
5 Liggett & M 7 '44	112	112	112
1 Long Isl rfg 4 '49	93⅛	93⅛	93⅛
10 Louisia & Ark 5 '69	82⅛	82	82
4 McKess & R 3¾ '56	104⅛	104⅛	104⅛
3 Mich Con Gas 4 '63	105⅛	105⅛	105⅛
37 †M&P&SSMcn 4 '38	12⅛	12⅛	12⅛
8 M-K-Tex 5 '62 A	36	34⅞	34⅞
16 M-K-Tex 1st 4 '90	40⅛	40⅛	40⅛
66 †Mo Pac 5 '77 F	29⅛	29	29
84 †Mo Pac 5 '81 I	29⅛	29	29
14 †Mo Pac gen 4 '75	3⅛	3	3
7 Mont Pow 3¾ '66	104⅛	104⅛	104⅛
12 Mor & Es 4½ '55	36	35⅛	35⅛
16 Mor & Es 3½ 2000	37	36⅛	36⅛
N			
22 Nat Dairy 3¾ '60	104⅛	104⅛	104⅛
36 Nat Distil 3½ '49	101	100⅞	101
1 Natl Steel 3 '65	102⅛	102⅛	102⅛
15 †NO T&M 5½ '54	51	49⅞	49⅞
46 NYC rfg 5 2013	50⅛	49⅛	49⅛
106 NYC 4½ 2013 A	46⅛	45⅛	45⅛
29 NYC cn 4 '98	49⅛	48⅛	48⅛
12 NYC cv 3¾ '52	57	56⅛	57
8 NYC&HR 3½ '97	72	72	72
20 NY C&StL 4½ '78	62⅛	61⅛	61⅛
53 †NYNH&H cv 6 '48	39⅛	38⅛	38⅛
12 †NYNH&H 4½ '67	38⅛	37⅛	37⅛
10 NY Steam 3½ '63	104⅛	104⅛	104⅛
3 †$NY W&Bo 4½ '46	6	6	6
32 Nor Pac 6 2047	63⅛	62½	62⅛
6 Nor Pac 5 '97	73	73	73
9 Nor Pac 3 2047	43⅛	42⅛	42⅛
O			
1 Ohio Ed 4 '65	107	107	107
51 Or-W RR&N 4 '61	105⅛	105⅛	105⅛
7 Otis Steel 4½ '62A	97	97	97
P			
5 Pac G&E 3½ '66	108	108	108
7 Pac G&E 3¾ '61	109⅛	109⅛	109⅛
10 Pac T&T 3½ '66 B	108⅛	108⅛	108⅛
10 Pen P&Lt 3½ '69	106⅛	106	106
8 Pen RR gen 5 '68	108	108	108
15 Pen RR gen 4½ '65	102⅛	101⅛	102⅛
13 Pen RR 4½ deb '70	88⅛	88⅛	88⅛

Sales in thousands.	High	Low	Close
2 Pen RR 3¾ '70	90⅛	90¾	90⅛
54 Pen RR 3¼ '52	88⅛	86⅛	86⅛
6 Pere Marq 4½ '80	60⅛	60	60
5 †Ph Rd C&I 6 '49	9⅛	9⅛	9⅛
30 †Ph Rd C&I 5 '73	29	28⅛	28⅛
22 Portl Gen E 4½ '60	82⅛	82⅛	82⅛
R			
9 Reads 4½ '97 A	76½	76	76½
3 Rem Rand 3½ '56	100	100	100
S			
10 †$SLIM&S4R&G '33	73⅛	71	71
66 †St L S F 4½ '78	15⅛	15	15
62 †St L S F 4 '50 A	13	12½	12⅛
67 †Seab A L cn 6 '45	9⅛	8⅞	9
19 †Sea-All F 6 '35A ct	8	7⅞	7⅞
2 Shell Un 2½ '54	96⅛	96⅛	96⅛
1 Socony-Vac 3 '64	105⅛	105⅛	105⅛
80 Sou Pac 4½ '81	50⅛	49⅛	49⅛
60 Sou Pac 4½ '69	50⅛	49⅛	49⅛
60 Sou Pac rfg 4 '55	67⅛	66⅛	66⅛
60 Sou Pac 3 '46	86⅛	85⅛	85⅛
36 Sou Pac 4½ Ore '77	53⅛	52⅛	52⅛
11 South Ry cn 5 '94	90⅛	89⅛	89⅛
21 South Ry gen 4 '56	65⅛	65	65
1 Stand Oil N J 3 '61	104	104	104
T			
1 Tex Corp 3 '65	104⅛	104⅛	104⅛
1 Tex & Pac 5 '79 C	63⅛	63⅛	63⅛
10 †Third Ave aj 5 '60	13⅛	13⅛	13⅛
6 Un Pac 1st 4 '47	109½	109½	109½
1 Un Pac 3½ '71	96⅛	96⅛	96⅛
1 Un Cig-Wh St 5 '52	77	77	77
8 Utah P & L 5 '44	97	96⅛	96¾
V			
2 Virginian Ry 3¾ '66	106½	106¼	106¼
W			
12 †Wabash 1st 5 '39	86	86	86
12 †Walwrth 4 '55	87¼	87¼	87¼
7 Warner Bros 6 '48	99⅛	99⅛	99⅛
13 †Warren Bros 6 '41	102⅛	101⅛	101⅛
5 Westn Md 4 '52	85⅛	85⅛	85⅛
16 †West Pac 5 '46 asd	29	29	29
10 Western Un 5 '51	84⅛	83⅛	83⅛
19 Western Un 4½ '50	83⅛	82⅛	83⅛
6 Wheel Stl 3½ '66	93	92⅛	93
7 †Wis Cen 4 '49	42⅛	42⅛	42⅛
Y			
1 Young S & T 3¼ '60	99⅛	99⅛	99⅛
FOREIGN BONDS			
7 Argentine 4½ '71	77¼	77¼	77¼
1 Australia 5 '57	61	61	61
18 Australia 4½ '56	58⅛	58⅛	58⅛
5 Belgium 6 '55	93⅛	93⅛	93⅛
49 †Brazil 6 '41	33⅛	32⅛	33
28 †Brazil 6½ '26-'57	29⅛	29⅛	30⅛
12 †Brazil 6½ '27-'57	29⅛	29⅛	29⅛
18 Buen A 4¾ '77	63⅛	62⅛	63⅛
5 Canada 4 '60	101⅛	101⅛	101⅛
5 †Chile 6 '61 Jan asd	16⅛	16⅛	16⅛
1 Copenhag 5 '52	30	30	30
1 Cuba 4½ '77	81⅛	81⅛	81⅛
2 Denmark 4½ '62	33⅛	33⅛	33⅛
1 †Mex 10 4 asd '45	6⅛	6⅛	6⅛
1 †Norway 4¼ '65	56	56	56
12 †Peru 1st 6 '60	14	13⅛	13⅛
12 †Rio de Jan 6½ '53	13⅛	13⅛	13⅛
4 Urug aj3¾ 4 4½ '79	56	56	56

WD—With declaration.
XIN—Ex interest.
CT—Certificates.
†—Selling flat on account of default of principal or interest or both.
‡—Selling flat for reasons other than default.
§—Matured bonds. Negotiability impaired pending investigation.

Range of United States Government Issues

High 1942	Low 1942	Sales May 29.		High	Low	Last	Change	Bid	Asked	Yield
110.8	109.17	1	Treasury 3¼s, 1956-46	109.17	109.17	109.17	— .4	109.17	109.20	1.12
109.14	107.23	7	Treasury 3⅛s, 1949-46	107.22	107.22	107.22	.....	107.21	107.23	1.18
104.24	103.27	2	Treasury 3s, 1950-48 Dec	104.21	104.21	104.21	— .3	104.20	104.23	1.25
110.28	109.8	11	Treasury 3s, 1955-51	110.30	110.30	110.30	.....	110.30	111.1	1.71
110.17	107.29	1	Treasury 2⅞s, 1960-55	110.15	110.15	110.15	— .2	110.16	110.17	1.92
109.31	108.16	1	Treasury 2¾s, 1963-58	109.31	109.31	109.31	+ .3	109.31	110.1	2.00
101.17	100	55	Treasury 2½s, 1972-67	101.6	101.6	101.6	— .3	101.5	101.7	2.42

Jim Turnesa Ousts Hogan From P.G.A.

GOLF, from Page 13.

Dudley needed, and he took earnest advantage of it by spanking a long one right toward the green 362 yards away. But there was a straying spectator. Dudley's pellet caught him squarely on the noggin and shot off into the trees. The groggy galleryite got to his feet, but Dudley was a dead duck.

Demaret Wins Easily

Jimmy Demaret, still playing by far the finest golf since he rocketed into the national picture in 1940, scored an unexpectedly easy triumph over Craig Wood, the National Open champion, 7 and 6. After taking a 1 up lead at lunch time with a sparkling 71, the happy-go-lucky former Texan tore into his man in the afternoon. He was out in 35 to increase his lead to 4 up and then shot a birdie, an eagle and a par to finish Wood. Demaret's score on the closing six holes of the match was 3 3 4 3 3 3.

But whatever happens to Turnesa tomorrow, or on the next day, the quiet little soldier has been the star of the week. Unheralded and quite generally confused with two or three of his brothers, he simply dropped over, from nearby Fort Dix last week, stowed his bags in a locker and started to play golf.

Giants Defeat Dodgers, 3 to 1

GIANTS, from Page 13.

was hit by a pitched ball to load the bases.

Pinch Hitter Norman (Babe) Young forced Jurges and Barna scored, and when Shortstop Peewee Reese made a wild throw to first trying for a double play, Danning also scored.

For the first six stanzas the game was a masterful hurling duel, with Head, the rookie right-hander, pitching perfect ball—not letting a runner reach first—and Sunkel, the rookie left-hander, allowing only two hits.

Billy Werber walked to open the Giants' half of the seventh, however. Willard Marshall sacrificed and when Werber beat Arky Vaughan's throw to Reese, both runners were safe. Then Mel Ott forced Marshall, advancing Werber to third, and he scored on an error as Billy Herman took a grounder by John Mize and threw high to Reese in an attempt to start a double play.

Head gave way to a pinch hitter in the eighth and Casey finished, getting charged with the loss.

The Dodgers' tying run in the ninth came when Vaughan opened with a triple and came home on a single by Joe Medwick.

New York	AB	H	O	A	Brooklyn	AB	H	O	A
Werber,3b	3	0	0	1	Reese,ss	3	0	5	3
M'rshall,cf	3	0	5	1	Herman,2b	5	1	1	3
Ott,rf	4	0	1	0	B'degaray	0	0	0	0
Mize,1b	4	0	4	0	Vaughan,3b	5	1	2	0
Barna,lf	4	1	2	0	Camilli,1b	4	0	6	1
Danning,c	4	2	6	2	Medwick,lf	3	2	2	0
Jurges,ss	2	0	3	0	Rizzo,rf	4	1	3	0
Witek,2b	3	0	4	1	Walker,cf	4	2	4	0
*Young	1	0	0	0	Owen,c	3	0	6	2
Ryan,2b	0	0	0	0	Head,p	1	0	1	2
Sunkel,p	4	0	1	1	†Rowe	1	0	0	0
					Casey,p	0	0	0	1
					‡Dahlgren	1	0	0	0
Totals	32	3	30	6	Totals	34	7	30	12

*Batted for Witek in tenth.
†Batted for Head in eighth.
‡Batted for Casey in tenth.
§Ran for Herman in tenth.

New York	0 0 0 0 0 0 1 0 0 2	—3
Brooklyn	0 0 0 0 0 0 0 0 1 0	—1

Runs—Barna, Danning, Vaughan. Errors—Herman, Reese. Runs batted in—Mize, Medwick, Young. Two-base hits—Walker (2), Rizzo. Three-base hit—Vaughan. Stolen base—Reese. Sacrifice—Marshall. Double plays—Owen to Vaughan; Marshall to Mize. Left on bases—New York, 3; Brooklyn, 8. First base on balls—Off Sunkel, 5; off Head, 2. Struck out—By Sunkel, 6; by Head, 5; by Casey, 1. Hits—Off Head, 1 in 8 innings; off Casey, 2 in 2 innings. Hit by pitched ball—By Casey (Jurges). Losing pitcher—Casey. Umpires—Barlick, Pinelli and Ballanfant. Time of game—Two hour 19 minutes. Attendance—14,945, paid.

Gomez Handcuffs Nats, N.Y. Wins, 16-1

NATS, from Page 13.

consecutive singles, and when Wilson pitched two wide balls to Keller, Manager Harris got him out of there. Hardin Cathey got the pitching job and limited the damage to four runs for the inning.

Score 10 in 3 Innings

The Yanks scored ten of their runs in the first three innings. Gomez launched a two-run assault on Cathey in the second with a single to center. In the third the Yanks shoved four runs home after two were out. Rizzuto and Hassett then plunked a three-run homer into the right-field stands.

The game rocked along at 10 to 0 until the sixth, when the Yankees caught up with Walter Masterson, who brought Joe DiMaggio out of his slump by pitching him a terrific home run into the left-center stands. Masterson's first act in the seventh was to pitch Joe Gordon a home run that landed in the same spot. In the eighth, with Masterson still there, the Yanks came up with three more runs, two of which crossed the plate on Gomez's fourth single of the game.

Gomez stopped the 12-game hitting streak of Bobby Estalella among other things. He walked eight batters but was never in serious trouble after the Yanks gave him a 10-0 lead in the first three innings . . . Both Henrich's home run and Right Fielder Mike Chartak landed in the right field lower deck in the third inning . . . Chartak took a header into the seats in his futile chase of the ball . . . The Nats have won only one game in Yankee Stadium in three years, and only one game from the Yanks in eight tries this season . . . They have two more tries at it tomorrow in a Decoration Day double-header in which Sid Hudson and Steve Sundra will pitch against Red Ruffing and Spud Chandler.

Terp Rifleman On All-America

Ulrich A. Geler, a junior at the University of Maryland, has been named to the 1942 All-American rifle team, it was announced by the National Rifle Association here yesterday. He is the first Terrapin so honored since 1939, when G. E. Meeks made the mythical team.

Geller maintained an average of close to 280 in team matches and fired 282 and 278 in the Eastern sectional individual and team events.

John A. Hughes Buried; Retired Marine Colonel

Col. John Arthur Hughes, 61, United States Marine Corps, retired, was buried yesterday afternoon in Arlington Cemetery. Funeral services were held at Fort Myer, Va.

Col. Hughes died May 27 at the Naval Hospital at St. Petersburg, Fla., after an illness of several weeks, terminating more than 40 years of service in the Marine Corps.

Born in New York City on November 2, 1880, he was appointed a second lieutenant in the Marines in 1901. He saw service in the Philippine Islands, Cuba, Panama, Mexico, Santo Domingo and at several posts in the United States.

During World War I, Col. Hughes—then a major—saw action on the Aisne, the Marne and during the Meuse-Argonne offensive. He was twice wounded and received the Croix de Guerre with two palms from the French Republic.

The Congressional Medal of Honor was awarded him for gallantry in the Mexican campaign at Vera Cruz and the Navy Cross for bravery during the Meuse-Argonne offensive. He was also the recipient of the Silver Star with two Oak Leaf Clusters and the Order of the Purple Heart.

Col. C. M. Bundy Funeral Here Monday at 9:30

Funeral services for Col. Charles M. Bundy, 52, member of General Marshall's staff who died in an Army plane crash in California shortly after the bombing of Pearl Harbor, will be held Monday at 9:30 a. m. in Arlington Cemetery.

The plane wreckage was found just two weeks ago in the California mountains.

Colonel Bundy entered the Army in 1916 from the National Guard of Maine. He graduated from the Army War College here in 1934, and the Naval War College in 1940. He was then made a member of the War Plans Division of the War Department.

He leaves his wife, Mrs. Helen Bundy; a daughter, Mrs. Charles Sharp, and a son, Richard Bundy, all of this city. He resided at 4707 Connecticut Avenue Northwest.

William A. Barnett Dies in Alexandria

William A. Barnett, 77, died yesterday of a heart attack at his confectionery store at 115 King Street, Alexandria, Va.

He had been a resident of Alexandria for 42 years. He is survived by four sons, Earl, Harry, Aubrey and Martin; two daughters, Miss Minnie Barnett and Mrs. James Foster; 13 grandchildren and 8 great-grandchildren.

Travis Plays With All-Stars Here Tomorrow

Private Cecil Travis of Camp Wheeler, Ga., currently of the United States Army, returns to familiar haunts tomorrow afternoon when he joins Dizzy Dean's All-Stars in their baseball stand against the great Satchel Paige and Washington's Homestead Grays at Griffith Stadium.

Play starts at 3 o'clock.

Travis, runner-up to Ted Williams for the American League's batting championship while with the Washington club a year ago, will take over third base on Dean's Stars, and indications yesterday were that he will receive a royal welcome from local fans who have not forgotten his batting heroics here.

Paige, greatest of all Negro pitchers, and Dean, the incomparable mound magician of the St. Louis Cardinals and Chicago Cubs a few years ago, thrilled more than 29,000 persons at Wrigley Field, Chicago, last Sunday as Paige's Stars won a bitterly fought game, 3 to 1.

Dean, on the strength of a very creditably pitched game and the reception tendered him by fans last Sunday, is considering a come-back bid for next season.

Travis, now enjoying a seven-day furlough from military duties, yesterday confirmed the general belief that Paige, at 34, remains a pitcher of major league ability.

"He's powerful smart," Travis says, "and he's got good motion. He don't give you anything good to hit, and he gets hep to a batter's weakness quick."

Dean, Travis thinks, still has pleny of ability, but doesn't venture an opinion as to his prospects for a comeback.

"That's hard for me to say," Cece said yesterday. "I will say, however, that ole Diz has got all the heart in the world, and still gives the fans a great run for their money."

Gonzaga Beats Bethesda Nine

Closing out the most successful season of the three since it revived baseball at the school, Gonzaga High yesterday downed Bethesda-Chevy Chase nine, 7-5, on the suburban field. It was the thirteenth victory in 17 games for the Purple.

Billy Carroll and Elmer Raba split the pitching assignment for the winners and turned in a seven-hitter. Meanwhile, their mates slugged the Barons' Shoemaker for 12 safeties.

Gonzaga	AB	H	O	A	Bethesda	AB	H	O	A
Murphy,ss	5	2	4	2	Miller,3b	4	2	0	0
Raba,cf,p	5	2	1	1	Clark,cf	4	0	4	0
O'Keefe,lf	5	2	0	0	Latimer,lf	5	0	1	0
Lauck,1b	5	1	6	0	Kirby,ss	4	2	1	4
W'dron,rf,c	5	3	5	0	Latham,ss	0	0	0	0
Clav'ux,3b	5	0	1	0	W'liams,2b	4	2	6	1
Smith,2b	4	0	7	0	S'ghter,c	4	0	7	0
Nolan,c,rf	2	1	3	1	Kuster,rf	4	1	1	0
C'rroll,p,cf	3	1	0	1	Brewer,1b	2	0	4	0
					Younger,1b	2	0	3	0
					Sh'maker,p	2	0	0	2
Totals	39	12	27	5	Totals	36	7	27	7

Gonzaga	2 0 2 1 0 1 0 1 0	—7
Bethesda	3 0 1 1 0 0 0 0 0	—5

Runs—Raba (2), O'Keefe (2), Nolan (3), Miller, Kirby (2), Williams, Shoemaker. Errors—Smith (2), Nolan, Miller, Latimer. Three-base hits—Raba, Kirby. Left on bases—Gonzaga, 8; Bethesda, 5. First base on balls—Off Carroll, 2; off Raba, 1; off Shoemaker, 3. Struck out—By Carroll, 5; by Raba, 4; by Shoemaker, 6. Wild pitch—Carroll. Passed ball—Nolan. Winning pitcher—Carroll. Umpire—Fowler.

Williams Stars As Bosox Win, 14-2

BOSOX, from Page 13.

topher and Dick Fowler, Tex Hughson held the A's to seven. Four of them—Dick Siebert's double and singles by Elmer Valo, Hal Wagner and Buddy Blair—came in the ninth to account for the Mackmen's two runs.

A crowd of 16,822 saw the game.

Boston	AB	H	O	A	Philad'ia	AB	H	O	A
DiM'gio,cf	3	0	1	0	Kreevich,cf	4	0	1	0
Pesky,ss	4	3	1	2	Suder,2b	4	0	5	4
Fox,rf	4	1	3	0	Siebert,1b	4	2	13	0
W'liams,lf	4	3	3	0	Miles,lf	4	0	0	0
Cronin,1b	4	2	10	0	Valo,rf	4	1	1	0
Doerr,2b	5	1	2	3	Wagner,c	3	1	6	0
Tabor,3b	5	1	2	1	Blair,3b	4	1	0	5
Conroy,c	5	1	5	0	Wallaesa,ss	4	0	0	5
Hughson,p	5	1	0	4	Chr'pher,p	2	0	0	1
					Fowler,p	1	0	0	0
Totals	39	13	27	10	Totals	34	7	27	15

Boston	3 0 0 0 0 2 3 5 1	—14
Philadelphia	0 0 0 0 0 0 0 0 2	— 2

Runs—DiMaggio (3), Pesky (4), Fox (3), Williams (2), Doerr, Conroy, Siebert, Valo. Error—Blair. Runs batted in—Williams (7), Doerr, Pesky (2), Fox, Cronin (2), Tabor, Valo, Blair. Two-base hits—Pesky (2), Siebert. Home runs—Williams (2), Doerr. Double plays—Wallaesa to Suder to Siebert, Blair to Suder to Siebert. Left on bases—Boston, 4; Philadelphia, 6. First base on balls—Off Christopher, 4; off Fowler, 1; off Hughson 1. Struck out—By Christopher, 5; by Fowler, 1; by Hughson, 1. Hits—Off Christopher, 8 in 6⅓ innings; off Fowler, 5 in 2⅔ innings. Hit by pitched ball—By Christopher (DiMaggio). Losing pitcher—Christopher.

Little Tavern Ties Cameo Nine, 8 to 8

Scoring three runs in the ninth inning, Little Tavern nine earned an 8-to-8 deadlock with Cameo Furniture in a darkness that interrupted the Post-Industrial League game on the Ellipse.

Cameo	AB	H	O	A	Lit. Tav.	AB	H	O	A
Stadtler,ss	4	2	2	3	Baker,2b	4	2	4	1
McQu'n,2b	4	2	1	2	Clark,3b	3	3	1	3
Gatton,1b	1	0	1	0	Chilcotte,c	3	2	8	0
Cooper,1b	3	1	7	0	Good,1b	4	1	9	1
Schwab,c	4	2	3	1	D'urger,ss	3	0	1	5
Curtin,cf	4	1	1	0	Hamel,cf	3	1	2	0
Albert,lf	4	2	6	0	Kimmel,lf	4	2	1	0
Taylor,rf	2	0	0	0	DeVers,p	3	0	1	3
Werber,rf	2	0	0	0	Hurdock,rf	3	1	0	0
Hess,3b	2	0	1	1					
Godfrey,3b	2	0	1	2	Totals	30	12	24	13
Jennings,p	3	1	0	1					
Deavers,p	0	0	0	0					
Totals	35	11	23	10					

Little Tavern	3 0 0 0 1 0 1 0 3	—8
Cameo	0 0 5 0 0 0 0 3 0	—8

Runs—Baker (3), Clark (3), Chilcotte, Staddler, McQuinn, Cooper, Hess, Jennings (2), Albert, Werber, Hurdock. Errors—Dansburger (2), Hamel. Three-base hits—Good, Clark, Staddler, Kimmel, McQuinn. Sacrifices—Hurdock, Chilcotte (2), Godfrey. Double plays—Clark to Good, Staddler to McQuinn to Cooper. Left on bases—Little Tavern, 8; Cameo, 6. First base on balls—Off Jennings 4. Hits—Off Jennings 11 in 8 innings; off Deavers, 1 in 1 inning. Struck out—By Jennings, 2; by Devers, 5; by Deavers, 1. Wild pitch—Devers.

Idaho Falls Believes Old Saw: Never Give Up

Ogden, Utah, May 29 (AP).—Ogden scored 11 runs in the first inning of a Pioneer League baseball game with Idaho Falls last night—and then lost the game, 14 to 13. Idaho Falls kept pecking away and finally tallied three runs in the ninth to win.

FUNERAL DESIGNS 2

GUDE BROS. CO., Florists
1212 F St. N.W. NAtional 4276

Geo. C. Shaffer 900 14th St. N.W. Phone NA. 0106
Expressive Floral Tributes, Moderate Prices. Open Evenings and Sundays.

DIED 1

ACKER, FREDERIC BURT. On Friday, May 29, 1942, at Johns Hopkins Hospital, Baltimore, Md., FREDERIC BURT ACKER, the beloved husband of Isabell Acker and father of William and Elizabeth Acker. Services and interment in Rochester, N. Y. Arrangements by the Takoma Funeral Home.

BECK, EMMA. On Friday, May 29, 1942, at Garfield Hospital, EMMA BECK of 325 Franklin st. ne., sister of Clara and Minnie Bush of Ironton, Ohio. Services at the S. H. Hines Co. funeral home, 2901 14th st. nw., Sunday, May 31, at 4 p. m. Friends invited. Interment private.

CROXDALE, JAMES. On Thursday, May 28, 1942, JAMES CROXDALE. Remains resting at Chambers funeral home, 1400 Chapin st. nw. Notice of funeral later.

DENNY, GEORGE CARL. Suddenly, on Friday, May 29, 1942, at his residence, 515 Oglethorpe st. nw., GEORGE CARL DENNY, beloved husband of Mary H. Denny. Funeral from his late residence on Monday, June 1, at 2 p. m. Relatives and friends invited to attend. Interment Prospect Hill Cemetery. Arrangements by the Huntemann funeral home.

DIKEMAN, CARROLL H., SR. Suddenly, on Friday, May 29, 1942, at Emergency Hospital, CARROLL H. DIKEMAN, SR. Notice of funeral later.

EATON, CHARLES F. On Friday, May 29, 1942, CHARLES F. EATON, beloved husband of Laura Mae Eaton of 132 Maple ave., Kensington, Md. Services and interment Monday, June 1, in Walton, N. Y.

EDGAR, GERTRUDE. On Friday, May 29, 1942, at her residence, 24 Logan Circle nw., GERTRUDE EDGAR, beloved wife of John T. Edgar. Services at Chambers funeral home, 1400 Chapin st. nw., on Monday, June 1, at 10:30 a. m. Relatives and friends invited. Interment George Washington Memorial Park. (New York papers, please copy.)

GARRAUX, EUGENE. On Thursday, May 28, 1942, EUGENE GARRAUX, husband of the late Julia Garraux. Services at Chambers' Georgetown funeral home, 31st and M sts. nw., on Monday, June 1, at 11 a. m. Relatives and friends invited. Interment National Memorial Park, Falls Church, Va.

GARTNER, JACOB THOMAS. On Friday, May 29, 1942, at the home of his son, Millard J. Gartner, Russell ave., Gaithersburg, Md., JACOB THOMAS GARTNER, beloved husband of Delilah Gartner. Funeral services on Sunday, May 31, at 2 p. m. at the home of his son. Interment Forest Oak Cemetery.

GRAVES, PAUL J. On Thursday May 28, 1942, PAUL J. GRAVES, beloved son of Thomas E. and Rosalie Graves and brother of William D., Joseph E., Thomas E., jr., and Vernon Graves. Funeral from his late residence, 536 6th st. se., on Monday, June 1, at 9:30 a. m.; thence to St. Peter's Church, 2d and C sts. se., where mass will be offered at 10 a. m. for the repose of his soul. Relatives and friends invited. Interment Cedar Hill Cemetery.

HUNT, WILFORD HENRY. On Wednesday, May 27, 1942, at Baltimore, Md., WILFORD HENRY HUNT, beloved husband of Eva E. Hunt and father of Mrs. Robert E. Burke and Mrs. Emmett Oliff. Remains resting at the residence, 1423 33d st. nw., until 1 p. m., Saturday, May 30; thereafter at the West Washington Baptist Church, 31st and N sts. nw., where services will be held at 2 p. m. Relatives and friends invited. Interment Columbia Gardens Cemetery. Services by Chambers.

HUNTER, THOMAS, JR. Suddenly, on Wednesday, May 27, 1942, THOMAS HUNTER, JR., beloved son of Alice Beall and Thomas Hunter, sr., of 912 Bonifant st., Silver Spring, Md. Funeral services at the Bethesda-Chevy Chase funeral home of Wm. Reuben Pumphrey, 7005 Wisconsin ave., Saturday, May 30, at 2 p. m. Interment Rockville Union Cemetery.

KITSOULIS, JAMES. On Friday, May 29, 1942, at 636 Quebec pl. nw., JAMES KITSOULIS, the beloved son of Milton and Erasmia Kitsoulis. Remains resting at Chambers funeral home, 1400 Chapin st. nw. Notice of funeral later.

LEAMAN, NORMAN W. On Friday, May 29, 1942, NORMAN W. LEAMAN, beloved husband of Genevieve R. Leaman and son of Walter and Minnie Leaman and brother of Virginia Hudkins and Barry Leaman. Funeral from his late residence, 1337 Childress st. ne., on Monday, June 1, at 2 p. m. Relatives and friends invited. Interment Prospect Hill Cemetery.

MASSINO, AUGUST R., SR. On Wednesday, May 27, 1942, at Mount Alto Hospital, AUGUST R. MASSINO, SR., beloved husband of Jane C. Massino and father of August R., jr., and Angelo Massino; son of Mrs. A. A. Massino and brother of Mrs. Christine Pompeo, Mrs. Estelle Drew and Joseph A. Massino. Remains resting at Chambers' funeral home, 517 11th st. se., until Monday, June 1, at 9:30 a. m. Mass at Holy Name Church at 10 a. m. Relatives and friends invited. Interment in Arlington National Cemetery. (Richmond, Va., papers, please copy.)

MURRAY, KATHERINE ZELL. On Wednesday, May 27, 1942, at Mount Alto Hospital, KATHERINE ZELL MURRAY, beloved daughter of the late Mr. and Mrs. Henry Zell and mother of Mrs. Edna Murray Eckstein and Mrs. Lillian Murray Skelly. Remains resting at Hysong's funeral home, 1300 N st. nw., until Monday, June 1, at 8:30 a. m.; thence to St. Paul's Catholic Church, 15th and V sts. nw., where mass will be said for the repose of her soul at 9 a. m. Relatives and friends are invited to attend. Interment Arlington National Cemetery.

NALLY, WILLIAM. Suddenly, on Thursday, May 28, 1942, at Kenwood Beach, Md., WILLIAM NALLY of 3200 Crittenden st., East Hyattsville, Md., beloved husband of Mrs. Floris H. Nally (nee Harlan) and father of Millard H. Nally and Mrs. Vera N. Williams. Friends may call at Wm. J. Nalley's funeral home, 3200 Rhode Island ave., at Eastern ave. ne., until 1:30 p. m., Monday, June 1. Services at Hyattsville Baptist Church, Gallatin and 43d st., Hyattsville, Md., at 2 p. m. Relatives and friends invited. Interment Cedar Hill Cemetery.

NORBECK, WILLIAM G. On Thursday, May 28, 1942, WILLIAM G. NORBECK, the beloved husband of Katherine A. Norbeck (nee McNelly) and father of Mrs. Rhea Goldsborough, Mrs. Catherine A. Ford, Mrs. Marion N. McDonald, Mrs. Elna Robinson and Mrs. Irma Cowell. Funeral from the W. W. Deal funeral home, 4812 Georgia ave. nw., on Monday, June 1 at 2:30 p. m. Relatives and friends invited. Interment Fort Lincoln Cemetery.

OLIVER, SUMPTER J. On Friday, May 29, 1942, SUMPTER J. OLIVER, beloved husband of Florence E. Oliver and father of Florence L. Rice. Funeral from the W. W. Deal funeral home, 4812 Georgia ave. nw., on Monday, June 1, at 11 a. m. Relatives and friends invited. Interment Cedar Hill Cemetery.

WRIGHT, JESSIE N. On Thursday, May 28, 1942, at her home, 3830 Fulton st. nw., JESSIE N. WRIGHT, daughter of the late George and Victoria Towner Wright and sister of Grace S., Sarah J. and Gertrude Wright. Services at the late residence on Saturday, May 30, at 2 p. m. Relatives and friends invited. Interment private at Oak Hill Cemetery.

—Deaths—

Announcements of Services by Chambers

Deceased	Undertaker.
Ryan, Pearl Hunt,	W. W. Chambers Co.
Wilford Henry Massino,	W. W. Chambers Co.
August R., Sr.	W. W. Chambers Co.
Garraux, Eugene	W. W. Chambers Co.
Beckley, Annie V.	W. W. Chambers Co.
Edgar, Gertrude	W. W. Chambers Co.
Croxdale, James	W. W. Chambers Co.
Kitsoulis, James	W. W. Chambers Co.

LEGAL NOTICES 4

ELIOT C. LOVETT, Attorney, 729 Fifteenth Street Northwest.

DISTRICT COURT OF THE UNITED States for the District of Columbia, holding a Probate Court. Estate of Mary R. Findlater, deceased. No. 59999, Administration Docket 127. Application having been made herein by Ruby Clegg for probate of the last will and testament of said deceased, and for letters of administration c. t. a. on said estate, to issue to Eliot C. Lovett, it is ordered this 21st day of May, A. D. 1942, that Elisabeth Youngs, Lyon Findlater and George Findlater, and all others concerned, appear in said court on MONDAY, the 29th day of June, A. D. 1942, at 10 o'clock a. m., to show cause why such application should not be granted. Let notice hereof be published in the Washington Law Reporter and The Washington Post, once in each of three successive weeks before the return day herein mentioned, the first publication to be not less than thirty days before said return day. Witness, the Honorable EDWARD C. EICHER, Chief Justice of said Court, this 21st day of May, 1942. Attest: (Seal.) MELVIN J. MARQUES, Deputy Register of Wills for the District of Columbia, Clerk of the Probate Court. 23,30,6

STACEY M. REED, Attorney, 710 9th St. N.W.

DISTRICT COURT OF THE UNITED States for the District of Columbia, holding Probate Court. No. 60066, Administration. This is to give notice that the subscriber, of the District of Columbia, has obtained from the Probate Court of the District of Columbia, letters of administration on the estate of Elizabeth H. Spangler, late of the District of Columbia, deceased. All persons having claims against the deceased are hereby warned to exhibit the same, with the vouchers thereof, legally authenticated, to the subscriber, on or before the 18TH DAY OF MAY, A. D. 1943; otherwise they may by law be excluded from all benefit of said estate. Given under my hand this 18th day of May, 1942. NORA M. SPANGLER, 2701 Conn. Ave., N.W. Attest: (Seal.) VICTOR S. MERSCH, Deputy Register of Wills for the District of Columbia, Clerk of the Probate Court. 23,30,6

ARTHUR H. CLEPHANE, Attorney, Investment Building.

DISTRICT COURT OF THE UNITED States for the District of Columbia, holding Probate Court. No. 60037, Administration. This is to give notice that the subscriber, has obtained from the Probate Court of the District of Columbia, letters of administration on the estate of Leon J. Edelin, jr., late of the District of Columbia, deceased. All persons having claims against the deceased are hereby warned to exhibit the same, with the vouchers thereof, legally authenticated, to the subscriber, on or before the 13TH DAY OF MAY, A. D. 1943; otherwise they may by law be excluded from all benefit of said estate. Given under my hand this 13th day of May, 1942. HELEN MAE PHILLIPS, 1820 Potomac Street, S.E. Attest: (Seal) VICTOR S. MERSCH, Deputy Register of Wills for the District of Columbia, Clerk of the Probate Court. 23,30,6

Continued on Following Page.

FUNERAL DIRECTORS 3

J. WILLIAM LEE'S SONS CO. FUNERAL DIRECTORS CREMATORIUM

FUNERAL DIRECTORS 3

BEAUTIFUL FUNERALS BY Chambers

ONE OF THE LARGEST UNDERTAKERS IN THE WORLD

COMPLETE FUNERAL $265

A COMPLETE CHAMBERS FUNERAL includes casket, our service and 60 other features, all for the price that you'll see plainly marked at time of your selection of casket.

Other Complete Funerals at $95, $165 and up

CEMETERIES CEMETERIES

Time Stays outside the gates . . .

And beauty dwells within. Perpetual care by gardener and landscape architect protect the loveliness of Cedar Hill. You'll enjoy a quiet hour spent in the cloistered peace and springtime beauty of this sacred garden. Prices for sites begin as low as $50.

Drive out Pennsylvania Ave. S.E. to Cemetery gates, open until sundown

NOT CONNECTED WITH ANY OTHER CEMETERY

Cedar Hill

WASHINGTON'S MOST BEAUTIFUL CEMETERY

LEGAL NOTICES 4

Continued From Preceding Page.

JOSEPH SITNICK, Attorney.
635 F Street Northwest.

DISTRICT COURT OF THE UNITED States for the District of Columbia, holding a Probate Court. Estate of Walter Raymond Jones, deceased. No. 60053, Administration Docket 128. Application having been made herein for probate of the last will and testament of said deceased, and for letters testamentary on said estate, by Sidney M. Hirsch, it is ordered this 18th day of May, A. D., 1942, that J. B. Jones, nonresident, and the unknown heirs at law and next of kin of said decedent, Walter Raymond Jones, and all others concerned, appear in said court on MONDAY, the 29th day of June, A. D. 1942, at 10 o'clock a. m., to show cause why such application should not be granted. Let notice hereof be published in the Washington Law Reporter and The Washington Post, once in each of three successive weeks before the return day herein mentioned, the first publication to be not less than thirty days before said return day. Witness, the Honorable EDWARD C. EICHER, Chief Justice of said Court, this 18th day of May, A. D. 1942. Attest: (Seal.) VICTOR S. MERSCH, Deputy Register of Wills for the District of Columbia, Clerk of the Probate Court. 23,30,6

MYRON G. EHRLICH, Attorney.
Columbian Building, D. C.

IN THE DISTRICT COURT OF THE United States for the District of Columbia. Marguerite F. Southern, plaintiff, vs. Dennis Elwood Southern, defendant. Civil Action, No. 14619. The object of this suit is complaint for absolute divorce. On motion of the plaintiff, it is this 14th day of May, 1942, ordered that the defendant, Dennis Elwood Southern, cause his appearance to be entered herein on or before the fortieth day, exclusive of Sundays and legal holidays, occuring after the day of the first publication of this order; otherwise the cause will be proceeded with as in case of default. Provided, a copy of this order be published once a week for three successive weeks in the Washington Law Reporter and The Washington Post before said day. JESSE C. ADKINS, Justice. Attest: (Seal.) CHARLES E. STEWART, Clerk. By ELEANOR E. JOBE, Deputy Clerk. 16,23,30

JAMES B. FLYNN, Attorney.
Washington Loan & Trust Bldg.

DISTRICT COURT OF THE UNITED States for the District of Columbia, holding Probate Court. No. 59926, Administration. This is to give notice that the subscriber, of the District of Columbia, has obtained from the Probate Court of the District of Columbia, letters of administration on the estate of Julia M. Byrne, late of the District of Columbia, deceased. All persons having claims against the deceased are hereby warned to exhibit the same, with the vouchers thereof, legally authenticated to the subscriber, on or before the 7TH DAY OF APRIL, A. D. 1943; otherwise they may by law be excluded from all benefit of said estate. Given under my hand this 18th day of May, 1942. JAMES B. FLYNN, 900 F St., N.W. Attest: (Seal.) VICTOR S. MERSCH, Deputy Register of Wills for the District of Columbia, Clerk of the Probate Court. 23,30,6

WM. MAZO, Attorney.
631 E Street Northwest.

DISTRICT COURT OF THE UNITED States for the District of Columbia, holding Probate Court. No. 60079, Administration. This is to give notice that the subscriber, of the District of Columbia, has obtained from the Probate Court of the District of Columbia, letters of administration on the estate of Meyer Yalom, late of the District of Columbia, deceased. All persons having claims against the deceased are hereby warned to exhibit the same, with the vouchers thereof, legally authenticated, to the subscriber, on or before the 15TH DAY OF MAY, A. D. 1943; otherwise they may by law be excluded from all benefit of said estate. Given under my hand this 18th day of May, 1942. I JOSEPH MAZO, 700 K St., S.W. Attest: (Seal.) VICTOR S. MERSCH, Deputy Register of Wills for the District of Columbia, Clerk of the Probate Court. 23,30,6

BIDS & PROPOSALS 6

SEALED PROPOSALS will be received at the Purchase Section, National Bureau of Standards, Washington, D. C., until 2 p. m., June 11, 1942, and then publicly opened for Laboratory Furniture. Specifications and drawings may be obtained from the Purchase Section, National Bureau of Standards. 29,30

HOUSE OF REPRESENTATIVES, CLERK'S Office, Washington, D. C.—Bids to furnish the House of Representatives with ICE for the fiscal year ending June 30, 1943, will be received up to 12 o'clock noon on June 10, 1942, ICE to be delivered at such times and in such quantities as may be required. Right to reject any and all bids is hereby reserved. SOUTH TRIMBLE, Clerk of the House of Representatives. 29,30,31

HOUSE OF REPRESENTATIVES, CLERK'S Office, Washington, D. C.—Bids to launder hand towels, bath towels, sheets and pillow covers will be received up to 12 o'clock noon, June 10, 1942, for laundering said articles for the fiscal year ending June 30, 1943. Right to reject any and all bids is hereby reserved. SOUTH TRIMBLE, Clerk of the House of Representatives. 29,30,31

COMMISSIONERS, D. C., WASHINGTON, May 29, 1942. Sealed proposals will be received at Room 509, District Building, until 2 o'clock p. m. and then publicly opened as follows: (a) On June 12, 1942, for (1) repairing asphaltic pavements and concrete bases with about 1,500 tons of asphalt materials and about 3,000 cubic yards of cement concrete base and (2) for furnishing about 3,200 tons of bituminous concrete mixture, or alternate; and (b) On June 15, 1942, for repairing about 1,000 cubic yards of cement concrete roadway and alley pavements and about 10,000 square yards of cement concrete sidewalks. Apply Room 427, District Building, for proposals and specifications. my29,30,je1,2,3,4

BUSINESS SERVICE 9

BUSINESS SERVICE Directory

★ ★ ★ ★ ★ ★

KEEP YOUR PROPERTY IN GOOD CONDITION

Demands on industry for war materials make it more necessary than ever to keep your possessions in best repair.

WHEN YOU NEED A GOOD JOB DONE—CALL THESE ADVERTISERS

★ ★ ★ ★ ★ ★

An experienced ad writer will gladly help Business Service Advertisers. Call NAtional 4200. Extension 380.

ACCOUNTANATS AND AUDITORS

OR. 2074 Account. expert, book started, kept part time; tax service, adults. Local references. Reasonable

ADDRESS AND PHONE SERVICE

MAIL ADDRESS AND TELEPHONE SERVICE, $3.50 per month. Also Secretarial Service. 830 10th st. nw. NA. 3595.

AUTO WINDSHIELD WIPERS

BUELL Windshield Wipers and Fuel Pumps. 908 4th nw. ME. 5778.

BUILDING REMODELING

REPAIRING OF ALL KINDS
Complete building organization. Also fences, walks, porches; painting. SH. 5128

CAMERA REPAIR.

CAMERA REPAIRS
Fuller & D'Albert, Inc., NA. 4712. 815 10th.

CEMENT, STONE WORK

AT. 9266 Cement wk. Retaining walls, steps, walks, etc. JERRY.

CLEANING—UPHOLSTERING.

AT. 0750 In your home low prices, day or eves.; latest equipment.

DECORATING—PAINTING—PAPERING

DECORATING, interior, exterior; brick stain'g; reas. L. P. Richardson, AD. 6628.

CO. 8195 PAPERING, PAINTING. Work guar. Reas. prices.

WA. 9723 1st class paint., paper., 30 yrs. exper.. R. T. Stanley.

HOUSE PAINTING
By Expert Rice's Unity Craftsmen. HO. 0499. 811 Monroe St. N.E.

ELECTRIC CONTRACTING

ELECTRICAL CONTRACTING—Plugs: installed, $1.50 and up; repair maintenance 24 hours. RE. 1687.

FLOOR REPAIRS

FLOORS Sanded, finished; rms. sanded $5 up. Hankins. WA. 9079.

GARAGE BUILDERS

WO. 1486 Garages built complete, $189. MR. JAMES PROCTOR.

HAULING

MI. 2498 Ford 1½-ton truck; stake body; day, job or week.

BUSINESS SERVICE 9

(Continued from Preceding Column)

HOME IMPROVEMENTS

GE. 0518 Free estimates on repairing. Basement to roof. Reas. MARSHALL DECORATING CO.

CO. 3865 Repair jobs; all kinds. Before 7:30 or after 6.

LEATHER GOODS—REPAIR

G. W. King, Jr. Saddlery, Trunks, etc. 511 11th st. nw.

MATTRESS RENOVATING

$3 up. STEIN BEDDING CO. 1224 12th St. N.W. ME. 1315 $3 up

PLUMBING & HEATING

NA. 2777 "Shop on Wheels." 25 yrs. exp., free est. John P. Evans

RADIO REPAIR, SERVICE.

AD. 0193 Monroe Radio Service. All makes, models, repaired and rebuilt. All work guaranteed and delivered.

NO WAITING. Radio Service. Call Sargeant, 1224 H st. ne. LI. 6873.

RADIO TROUBLE CURED
Free est. Work guar. 3 mos. Honest prices. MID-CITY RADIO SHOP, 9-9 p.m. NA. 0777.

REFRIGERATION REPAIRS

RADIO, REFRIGERATION SERVICE
PARK RADIO CO.
2146 P ST. N.W. DU. 4141.

UPHOLSTERY AND SLIP COVERS

LIMITED TIME only, 2-pc. suite reupholstered, $42.50; new-furniture guarantee. CO. 3342 for estimates. Acme Upholstering Co., 3171 Mt. Pleasant st. nw

LOST & FOUND 10

BLACK WALLET—Wed. night; reward. Write owner or phone ADams 0531.

BOX containing silver and glassware, May 15, bet. Tenleytown and Cheverly, Md. WA. 7788. Reward.

BRACELET—Gold, between 35th and 33d on Prospect ave.; reward. ADams 1315.

CLARINET in black case; bus stop North Capitol and R. I. ave., Wednesday. Reward. WA. 8393.

COCKER SPANIEL—Tan, short hair; ans. to name "Happy;" New London, Conn., tag No. 45028; child's pet. OR. 3672.

DIAMOND RING—Crescent and star, between V and 16th st., Wed.; sentimental val.; rew. DU. 6000, ext. 403, after 5.

DIAMOND AND SAPPHIRE BAR PIN
FRONT UNION STATION, MAY 29 REWARD. OR. 3068.

FUR COAT and bedding in brown paper package, Thursday; reward. DIstrict 0054 or 604 15th st. ne.

NECKLACE
Gold set with genuine pearls. Georgetown or vicinity. Reward. MI. 1516.

LADY'S watch; Swiss, small yellow gold; amethyst, 2 diamonds; vic. Lexington pl., 7th and Mass. ne. Rew. FR. 4126.

LARGE sum of money in small cloth purse, left in Rexall's drug store, 14th and F sts.; badly needed. DI. 7105. 916 6th st. sw.

LOST—Lady's wrist watch Friday eve. between South Bldg. Agriculture and L st. nw. Finder notify Guard Office, Agriculture. Reward.

LOST—Man's brown leather wallet containing important papers and documents, on May 28. Reward. CH. 7657.

LOST—Man's heavy transparent rimmed glasses in spotted case; vic. 9th and 14th sts. nw. Please call Mr. Daniel. CH. 9000.

PAIR U. S. AIR WINGS
LOST VICINITY 9TH, 15TH OR 19TH STS. LARGE SILVER ONES GIVEN TO GIRL WHOSE FRIEND HAS SINCE BEEN KILLED IN AIR DUTY. THIS IS OF GREAT SENTIMENTAL VALUE AND EVERY EFFORT SHOULD BE EXERTED TO FIND AND RETURN TO MISS MITCHEL, RE. 1100, EXT. 258, OR EVENINGS CALL WO. 8499.

REWARD—BINOCULARS
Left taxi or store nr. Union Sta. AD. 5153.

SORORITY PIN, "Delta Rho Gamma," downtown. Reward. WO. 6399.

"SNOWBALL"
Cat, white male, 400 blk. 3d st. nw. Rew. DI. 6348.

WILL THE LADY WHO PICKED UP A GLADSTONE BAG AT NORTH CAPITOL AND T STREETS, DROPPED FROM A DIAMOND CAB AT 10:45 O'CLOCK A. M. FRIDAY, CALL NORTH 0151.

5 SKINS KOLINSKY
FUR PIECE; CARLTON HOTEL, SATURDAY EVE. REWARD. GLEBE 0701.

FOUND—Fayetteville, N. C., two gas ration cards. Call R. S. Palmer, ME. 8731.

PERSONALS 11

HEMORRHOIDS (piles) eradicated by my own method; result effective for a lifetime or money back. Write for booklet. No drugs. No surgery. DR. SOMMERWERCK, 1365 Columbia rd. AD. 0388.

DR. H. W. JOHNSON, DENTIST.
False Teeth Repaired
While You Wait.
Room 602, Westory Bldg., 605 14th N.W.

IF A LOAN OF $50 TO $300 is the answer to your problem, just give me a ring. Small monthly payments will pay it back and you are only charged for the actual number of days you keep the money. MISS COOKE, CHestnut 2501

IF YOU NEED EXTRA MONEY for any purpose, give a telephone call. You can get $100 and need repay only $2.32 per week, which includes interest AT NEW REDUCED RATES. Other amounts in proportion. Call BILL LANE, MI. 6510.

ON SIGNATURE ONLY
Cash in 2 hours to employed men or women. Only cost is interest on unpaid balance. PHONE S. R. MURPHY, HOBART 0012

MOTOR TRAVEL 12

CARS daily, all cities; Calif., $27.50; El Paso, $20; Chi., $9; N. Y., $3; Miami, $11; Seattle, $32.50. 1130 14th nw. ME. 3705.

INSTRUCTIONS 13

AVIATION—Welding, Diesel drafting, blueprint reading, aircraft and instrument course. WASHINGTON TRADE SCHOOL, INC., 140 Que st. ne. DU. 1576.

CARD punch course; short; easy. BOYD SCHOOL, 1333 F. NA. 2338.

CIVIL SERV. courses; late edition; many kinds. BOYD SCHOOL, 1333 F. NA. 2338.

LEARN ELECTRIC ARC AND ACETYLENE WELDING. LIMITED DAY AND EVE. CLASSES. BOMBARD & WEINMAN, 1358 Fla. Ave. N.E. AT. 6818.

HELP, MEN 16

Men—If you don't find your position in the Help Wanted Column today, place a "Situation Wanted" Ad in The Post. A 2-line ad costs only 22 cents.

ASSISTANT JANITOR AND RELIEF MAN. REFERENCES. STEADY POSITION. APPLY 2505 13th ST. N.W., APT. 205.

AUTO MECHANIC
Motor tune-up man. Must be experienced. Good hours. Steady employment. Good salary. Vacations with pay. Apply in person, 2621 Virginia ave. nw. NA. 2314.

AUTO glass men (2); experienced; good hours and wages; advancement. Auto Seat Cover Co., 1809 14th st. nw.

AUTOMOBILE MECHANIC
Experienced in front-end work; good salary; permanent position. Apply
W. S. PRATT
22nd and M Sts. N.W.

BARBER—Sat.; $10 guar., comm. Steady. $35 and comm. Short hrs. 1703 R st. nw.

BARBER—Sun., May 31 only, 8 a. m.-3 p. m. $6 guar. and comm. Paul's Barber Shop, 851 Upshur st. Call GE. 7486.

BARBERS (colored), two for white trade, day or night. 829 14th st. nw.

BARBER—Steady man. $35 guarantee. Fox Barber Shop, 1344 G st. nw.

BARBER, $25 week; 60% over $40. Washington National Airport.

BARBERS, 2
Very good job for sober men. Can make $40 to $50 week. We guar. $30 and 65% comm. all over $50.
EMPIRE BARBER SHOP, 523 9TH ST. NW.

BRANCH ASSISTANT
Man with car for early morning work, 3 a. m. to 7 a. m. Opportunity for advancement. Apply 4 to 8 p. m. to Mr. Rice at 4805 Wisconsin ave. nw. WO. 7139.

BUS BOYS, porters, dishwashers, for large restaurant. Apply Childs, 1340 New York Ave. N.W.

HELP, MEN 16

(Continued from Preceding Column)

BUS BOYS (2)—6 p. m. to 6 a. m. 6 days. $14 per week and meals. Apply No. 1 Mass. ave. nw.

CLERK
For dry cleaning store; steady work; good pay. Apply main office, 435 R st. nw.

COOK—SHORT ORDER
Experienced; 6-day week; good pay. States Restaurant, 516 N. Capitol st.

COOKS—COUNTERMEN
Washington Restaurant Association, 2003 Eye st. nw. NO FEES.

COLLECTOR.
Young man, not over 35 years; position in credit department for collection of classified accounts. Must have car. Salary and car allowance; 5-day week. Apply in person to Mr. Smith, Personnel Director, Washington Post (1st floor), 1337 E st. nw., between 9 and 12 noon.

COUNTERMAN
Steam table experience; reliable, sober; day work, Sunday off; good wages. Victor's Cafe, 18th and E sts. nw.

COUNTERMEN
5 p. m. to 3 a. m. Apply 1 Mass. ave. nw.

COUNTERMAN, EXP.
6-day week. ME. 9774.

COUNTERMEN, WHITE
APPLY NEPTUNE ROOM
13th & E ST. N.W.

DISHWASHERS (2)—6 p. m. to 6 a. m. 6 days. $14 per week and meals. Apply No. 1 Mass. ave. nw.

DISHWASHER (male). 1313 E st. nw. Johnny's Cafe.

DRIVERS for established retail ice cream routes; sales car furnished; excellent returns for hard worker. Apply 911 2d st. ne., between 8 and 10 a. m.

DRIVERS
Experienced only. Must know Northwest section. Apply 3423 Conn. ave. nw.

DRIVER, PORTER
Colored; full-time; must be 21 years or over. Potomac Drug Store, 1534 Wis. ave.

DISTRICT MANAGER
SALARY AND CAR ALLOWANCE
To a capable, ambitious man this position offers the opportunity to advance in one of the best paid and most secure branches of newspaper work. You should have at least high school education; a good automobile is essential. Some executive experience is desirable and you should be capable of directing the efforts of those under your supervision. Must be willing to start at training salary. Apply in person to Mr. Smith, Personnel Director, Washington Post (1st floor), 1337 E st. nw., between 9 and 12 noon.

ELEVATOR OPERATOR COLORED. DAY WORK. APPLY AFTER 12 NOON. 2730 WISCONSIN AVE. N.W.

ELEVATOR OPERATOR (COLORED), ONE WHO UNDERSTANDS SWITCHBOARD. CALL MANAGER, CO. 8841.

HOUSEMAN (colored) for private school. Must understand Iron Fireman stokers. Bring refs. 1751 New Hampshire ave. nw.

Subscription Salesman
We pay salary and commissions to those who can sell subscriptions.
A PERMANENT JOB WITH GOOD PAY
SEE MR. ABERNETHY
9:30 to 11:00 A.M.
2037 K Street N.W.

MEN
COLORED
For Cafeteria Work
In New Government Buildings
Part Time or Full Time Employment
Excellent Working Conditions
Apply
1119 21st St. N.W.

PRESSER
Experienced
for
Dry Cleaning Department
Good Salary
Apply to Mr. Glidewell
Sterling Laundry
1021 27th St. N.W.

Wool Pressers
Colored
Good Salary
Apply
G. P. Bergmann
Bergmann's Laundry
623 G St. N.W.

Machine Pressers
on Woolens and Linens
Ideal working conditions and good pay.
Arcade-Sunshine Co.
713 Lamont St. NW.

Little Tavern Shops, Inc.
Has Openings for
Countermen
Liberal Hourly Wage Plus High Overtime Rate
6-DAY WEEK
Apply
1409 K ST. N.W.
9 A. M., 12 Noon Monday, Tuesday, Wednesday and Friday

These Women! By d'Alessio

"Do you realize that while you're out defending OTHER homes, you're leaving us here DEFENSELESS?"

HELP, MEN 16

(Continued from Preceding Column.)

GOVERNMENT EMPLOYES with car for part-time work evenings. No soliciting or canvassing. Salary. Apply Box 714, Washington Post.

LUBRICATION MAN
Permanent position. Good salary. Apply
W. S. PRATT
22nd and M Sts. N.W.
NA. 9443

MAN—Need 2 for traveling crew. Can earn $40 per week. Room 422, 1406 New York ave. nw.

MAN, married, as sales promoter with use of car; salary, no soliciting; responsible position with national concern, opportunity for advancement; give full particulars in writing, include telephone number for personal interview. Box 713, Washington Post.

MASSEUR
Experienced in hydro-therapy. Steady employment. Apply 900 Southern Bldg.

Meat Cutters, $35 Wk. Up
At once. Miss Fox, Personnel Service, 1311 G.

MEN
for shipping and receiving department.
APPLY IN PERSON
WASHINGTON SHADE AND AWNING CO.
2021 17TH ST. N.W.

OFFICE POSITIONS
ATLAS AGENCY, Atlas Bldg., 9th & F nw.

P. B. X. OPERATOR AND TYPIST—3:30 p. m. to 12 a. m.; $100 mo. WOOD COLLEGE Placement Dept., 710 14th nw.

PAINTERS and painters' helpers wanted. Report, ready for work, to the Barcroft Apts., on Columbia pike and South Thomas st., Arlington, Va. Cross over 14th St. Bridge to Columbia pike, go straight out Columbia pike to Glebe rd., cont. on Col. Pike ½ mile. Job on left hand side of road. See Mr. MACK.

PAINTER
7426 13TH ST. N.W.

PIN BOYS
Experience not necessary. Apply King Pin Bowling Alley, 1309 R. I. ave. ne.

PORTER
colored. Apply Smith's Pharmacy, 14th and Clifton sts. nw.

PORTERS, COLORED
to work in bowling alley; splendid opportunity for right party. Apply between 3 and 5 p. m. to Mr. Kettner, Anacostia Spillway Bowling Center, 2004 Nichols ave. se.

Real Estate Salesmen (2)
For nearby Maryland; car essential; plenty of prospects and listings. Phone Mr. McCracken, SH. 4161.

RESTAURANT HELP
All types. Washington Restaurant Association, 2003 Eye st. nw. NO FEES.

SHOEMAKER
All around man, dependable, sober. 3303 Conn. ave.

SHOEMAKER—White or colored. 217 Balt. Blvd., Colmar Manor, Md.

STEAM TABLE MAN
With short order experience. Hours, 3 p. m. to 12 midnight. Steady work. Open salary.
Greystone Restaurant
650 N. Glebe Rd., Arl., Va. CH. 1313. Take bus, 10 and E, marked Buckingham, and bus stops at door.

TEACHERS WANTED—MANY VACANCIES Adams Agency, Colorado Bldg. RE. 3938.

WOOL PRESSER
$28 WEEK TO START
STEADY WORK
APPLY IN PERSON
Southern Dry Cleaning Co.
223 NORTH PAYNE ST
ALEXANDRIA, VA.

WOOL PRESSERS, $25 WK.
Time and one-half overtime. Apply in person. JOHNSON CLEANERS, 3231 Rhode Island ave., Mt. Rainier, Md.

YOUNG MAN
For delivery. 904 12th St. N.W.

YOUNG MAN
White, about 18, with D. C. permit. Fleet Photo Service. 1232 14th st. nw.

FIRST CLASS BARBER—Union Shop. Apply 1007½ E st. nw.

HELP, WOMEN 18

Women—If you don't find your position in the Help Wanted Column today—place a "Situation Wanted" Ad in The Post. A 2-line ad costs only 22 cents.

Beauty operator. Salary and commission.
Comfortable Air-Conditioned Shop.
LILLIAN KRAMER BEAUTY SHOP
1115 14TH ST. N.W.

BOOKKEEPER-STENOGRAPHER — With National Magazine. $130 mo. Wood College Placement Dept., 710 14th st. nw.

HELP, WOMEN 18

(Continued from Preceding Column.)

BEAUTY OPERATOR
Experience, all around; pleasant surroundings. Call 2049 Nichols ave. se.

CLERK
for dry cleaning store; good working conditions. Apply Rinaldi-Leemans, 7926 Georgia ave. nw.

COMPTOMETER OPERATOR—Experience; $115; with excellent private firm. Wood College Placement Dept., 710 14th st. nw.

DISHWASHER (female). 1313 E st. nw. Johnny's Cafe.

COOK—MAID
G.h.w.; live out; good salary and carfare. 1707 N. Inglewood st., Arlington.

GENERAL CLERK
Young lady, 18 to 25, to be trained to do cashier work. Previous experience in this capacity desired, but not necessary. Pleasing personality, exceptionally neat in appearance. Apply in person, 9 to 12 week days, to Mr. Smith, Personnel director, Washington Post, 1337 E st. nw.

GIRLS—WHITE
EXPERIENCED
Flat Work Operators and Catchers Desired
PIONEER LAUNDRY
920 Rhode Island Ave. N.E.

GIRLS
to train for counter work,
Good Wages
CHILD'S RESTAURANT
1423 Penna Ave.

GIRL, WHITE
For making and checking. Experience not necessary.
APPLY MR. SANDOZ
TOLMAN LAUNDRY
5248 Wisconsin Ave. N.W.

GIRL
FOR GENERAL OFFICE WORK, SOME EXPERIENCE REQUIRED. START AT $22.50 PER WEEK. CALL IN PERSON AFTER 3 P. M. 509 K ST. N. W.

LADIES, 30 TO 40
Clean and above-average surroundings; $22.50 per week. See Mr. Smith, 6 to 8 p. m. Poppino's Fountain of Health, 3101 14th st. nw.

LOAN SERVICE STENO.—Mt. Rainier section; $100 mo. Wood College Placement Dept., 710 14th st. nw.

OFFICE POSITIONS
ADAMS AGENCY, Colorado Bldg., 14th-G.

REAL ESTATE bookkeeper. Opportunity for quick advancement. $25 week. WOOD COLLEGE, 710 14th st. nw.

SEAMSTRESS
Sewing and wait on trade; good salary; steady job. 506 G st. nw.

SECRETARIES
UNUSUAL POSITIONS
DEFENSE OR PRIVATE
$90-$135 MO.
According to Qualifications.
WOOD COLLEGE PLACEMENT DEPT.
710 14th St. N.W.

STENOGRAPHER
for large national organization; 40-hour week; $82 monthly to start. Rapid promotion as you gain experience. Apply Mr. Lieb, 708 Second National Bank Bldg., 1333 G st. nw.

TEACHERS WANTED—Many vacancies. Adams Agency, Colorado Bldg. RE. 3938.

TYPIST—For Dupont Circle section; excellent hours; $22.50. Wood College Placement Dept., 710 14th st. nw.

TYPIST
Permanent Position
THE STOCKETT-FISKE CO.
919 E ST. N. W.

WAITRESSES—John's Grill, 1228 Wisc. ave. nw. MI. 9569.

WAITRESS—Short hours, good pay; no Sundays. Apply in person, United Cigar Store, 1201 Penna. ave. nw.

WAITRESSES—GOOD SALARY AND COMMISSION. CALL DI. 8118 BETWEEN 10 A. M.-3 P. M.

WAITRESS
White; excel. working cond.; salary and good tips. 4243 Wis. ave. nw., after 5:30.

Waitresses—Countergirls
WASHINGTON RESTAURANT ASSN.
2003 Eye N.W. No fees.

WAITRESSES
Experienced. Good tips. Good hours.
VICK'S RESTAURANT.
1142 Connecticut Ave. N.W.

CIVIL SERV. courses; late edition; many kinds. BOYD SCHOOL, 1333 F. NA. 2338.

★ **WOMEN WANTED**
For Short Order Cooks or Fountain Work
★ **$24 WEEKLY SALARY**
★ **UNIFORMS FURNISHED**
★ **MEALS INCLUDED**
★ **OPEN 24 HOURS**
★ **DAY OR NIGHT WORK**
Interviews Mornings and Afternoons at The
California Kitchens
1234 Connecticut Ave.
Please Do Not Telephone

HELP, WOMEN 18

(Continued from Preceding Column.)

Woman, White, Under 35
Free training. Multilith duplicator operators. Multigraph Sales Agency, 1206 H nw.

WHITE, girl cook, general housekeeper, partial care baby; live in; exc. salary; health card, refs. required. AD. 2895.

YOUNG LADY
Neat appearing high school graduate, age 18-22, as survey worker. Previous experience not necessary, as thorough training will be given. No phone calls. Apply Suite 312, to Miss Knight, 724 9th st. nw.

NUMERICAL card-punch operator, $110 mo. Wood College Placement Dept., 710 14th st. nw.

POSITIONS IN BALTO.
Outstanding utilities firm; $39.50 week, 6-day week; must have college courses with stenographic ability. Wood College Placement Dept., 710 14th st. nw.

School Girls, 18 or Over
Clean, above the average surroundings to work on outside tables; $20 weekly. See Mr Smith, 6 to 8 p. m. Poppino's Fountain of Health, 3101 14th st. nw.

PERMANENT HOME for settled white Protestant woman; exchange for presence in home for girls. WIsconsin 9156.

WILL give use summer cottage to woman, best character; ref. exchange; household duties; keep place open for owner's occasional use. Box M-357, Wash. Post.

WANTED AT ONCE
Stenog., general comm. (5), $25-$35 wk. up.
Stenog., legal, $30 wk. up.
Stenog. (2), constr., $35 wk.
Typists (10), $25-$30 wk. up.
Bkpr. mach. oper. (8) $30-$35 wk.
Bookkeepers, full charge, $25-$30 wk.
Telephone operators, beg. and exper., $16-$22.50 wk.
Receptionist, $20-$25 wk.
Clerks, all kinds, $18-$22.50 wk.
Free registration. Pay no advance fees for any position. 15 to 25 daily openings.
BETTER POSITIONS.
PERSONNEL SERVICE
1311 G (Estab. 9 yrs.) NA. 2114.

OPENINGS FOR WAITRESSES and SODA GIRLS
Modern, Air-Cooled Restaurant
TOP SALARIES
UNIFORMS
MEALS
MAYFLOWER SHOP
1309 F St. N.W.

Typist File Clerk
Casualty Insurance Office
18-30 Years
Typists with minimum speed of 45 words a minute.
Phone MISS FLISS
DUPONT 5100

GIRLS
18 or Over for
Messenger Work
With or Without Bicycles
Apply
Mrs. Blackwell
Western Union
Room 200
1317 New York Ave. N.W.

LAUNDRY HELP
Girls, White, for
- flat assorting
- starch assorting
- marking department

Experience helpful but not necessary.
Excellent Wages.
Apply Mr. Dearstine
Q & S LAUNDRY
Bladensburg, Md.

HELP, MEN & WOMEN 19

COUPLES—$130 to $150 per mo. Apply Monday. Ladies Exchange, 1705 De Sales st. nw.

MEN or WOMEN WANTED
For Sandwich or Steam Table Work
Top Starting Salary
Ideal Conditions in Modern Air-Cooled Restaurant
Mayflower Shop
1309 F St. N.W.

HELP, DOMESTIC 20

CHAMBERMAID-WAITRESS, colored, for private school, full or part time; bring references. 1751 N. H. ave. nw.

COOK—G. h. w.; white; live in; $12 week. Health card and references required. WI. 7557.

COOK, G. H. W.
SMALL GUEST HOUSE; RIGHT JOB, RIGHT PARTY; LIVE IN OR OUT. 1761 HOBART ST. NW. AD. 1151.

FINISHED MAID—Must be good cook, able to serve. Refs. required. Live in. Thursday and Sunday afternoons off. Unless qualified, do not call TAylor 6616. $10 per wk., room and board.

FINISHED MAID
Must be good cook, able to serve; references required; Sundays off; unless qualified do not call. GE. 8344. $12.25 per week, room and board.

GIRL (WHITE)
G.h.w.; good home and salary. WO. 3128.

GIRL, 25-40 YEARS
white or colored, for g.h.w. and care of baby. No cooking. Good salary. References, health certificate; live out. Apply in person 2-9 p. m. 813 Somerset pl. nw. or call RA. 2933.

HOUSEKEEPER
(White); good home in suburbs; good salary; references. WA. 6635.

HOUSEWORKER
Middle-aged; no cooking; stay in; $10 week. EM. 2825.

HOUSEKEEPER.
White; $50 mo.; live in; Sundays off; employed couple, children; refs. HI. 0281-J.

HOUSEKEEPER
White; live in; good salary. Call GLebe 0307 after 6 p. m.

MAID—Two hours Saturday afternoons, 4 to 6 p. m.; walking distance 28th st. and South Glebe rd. CH. 8914.

MAID—$15 WEEK
G.h.w. in apt., cooking; Jewish adult family; refs.; Thurs. & Sun. afts. off. AD. 5692.

MAID
G. h. w.; good salary; references. WA. 6638.

MAID, g. h. w., laundry; references; health card. Alexandria, Va. TE. 6154 after 8 p. m.

WHITE girl cook, general housekeeper, partial care of baby; live in; excell. salary; health card. refs. required. AD. 2895.

HELP, DOMESTIC 20

(Continued from Preceding Column.)

MOTHER'S HELPER—G. h. w. New home. Bethesda, Md. OLiver 6988.

WOMAN—To care for children in exchange room, board, salary. ME. 1607.

WOMAN, 35-50 (White)
Live in. Care of 2 children; g. h. w. Good home, good pay. RA. 3722.

WOMAN
G. h. w.; live in; small family. OLiver 1312

REFINED, white woman to cook and g. h. w.; for 2 adults; on country place near Poolesville, Md. Private room in modern house in beautiful country. Box M-356, Washington Post.

$50, ROOM AND BOARD
General houseworker; cook, able to serve. Live in. Small family, two adults and one child. Pvt. room, bath, shower. OLiver 5112.

YOUNG GIRL
G. h. w.; 3 adults; Bethesda. Live in or might consider part time. OLiver 6438.

COL., high school girl, honest, dependable. Sat., cleaning, ironing. Box 705, Post.

COLORED COUPLE—Good cook, g. h. w.; houseman and chauffeur; live in; must have recent refs. and health card. MI. 1354.

SITUATIONS, MEN 22

CHEF—Manager, A-1; don't drink or smoke; high class restaurants, hotels experience; neat, fast, no waste; fancy, plain menus. Box 712, Washington Post.

WATCHMAN — Guard, experienced. TA. 1381.

ARCHITECT DEGREE, 2½ yrs. experience in designing and drafting. Call DU. 4092 between 6 and 8 p. m.

SITUATIONS, WOMEN 23

SECRETARY-STENOGRAPHER — Experienced, highly recommended. Available now as substitute during vacation period. Telephone WI. 6265.

SECRETARY
WHO HAS TAUGHT OFFICE WORK, INCLUDING VARIOUS MACHINES, WOULD APPRECIATE AN INTERVIEW WITH AN EXECUTIVE OR SMALL BUSINESS OWNER WHO BELIEVES HE COULD USE HER SERVICES. COLLEGE DEGREE. WRITE OR TELEPHONE BOX 715, WASHINGTON POST, AND YOU WILL BE CONTACTED AT ONCE.

SITUATIONS, DOMESTIC 24

NEAT col. woman wants day work; best city references. HO. 9074.

COLORED girl wants work; 5 to 8 p. m. MI. 6123 after 4:15.

MONEY TO LOAN 26

ON DIAMONDS, watches, jewelry, silverware and miscellaneous articles. Louis Abrahams, 3223 Rhode Island ave. ne.

ON diamonds, watches, jewelry, silverware, etc. No adv. arrangements neces. Lowest int. rate. Rosslyn Loan Co., Rosslyn, Va.

PERSONAL LOAN COS. 28

(Operating under uniform small loan laws)

CASH LOANS TO $300.
CONSUMER CREDIT SERVICE, INC.
8513 Georgia Ave. SH. 3567.

A FRIENDLY LOAN SERVICE.
H. G. ZWALLY, MANAGER.
AYARES SMALL LOAN CO., INC.
7902 Georgia Ave. SH. 3700.

CASH LOANS—LOW INTEREST RATES
SIGNATURES ONLY
$50 to $300 to Employed Men or Women. Just dial GL. 1112 and ask for Mr. Waller.

GET A CASH LOAN WITHIN A DAY!
AT REDUCED RATES
NO SECURITY REQUIRED!

Take advantage of our new reduced interest rates now for your cash needs. It's simple, it's quick and convenient to get all the Extra Money you want—up to $250 or more. Borrowing our friendly way is economical and private in every respect. Come in now for cash to meet your bills and other seasonal requirements. You can also borrow 'til payday if you wish.

REMEMBER! CHARGES HAVE BEEN GREATLY REDUCED

A steady salary is all you need to meet our credit requirements. Married or single; newcomer to Washington or long-time resident, CASH FROM US CAN BE YOURS VIA SWIFT SAME-DAY SERVICE. Employed women are especially welcome here, too. What's more our easy repayment plans will fit your income to a "t." You select the monthly amount of repayment and take 6 months—a year or longer to repay. PHONE for your loan if you wish at either number listed below. Don't forget, no security is required. Your signature is all that's necessary for Extra Cash in your pocket!

PUBLIC SMALL LOAN COMPANY
2028 North Moore Street—End of Key Bridge
Phone—Chestnut 2444, Ask for Mr. Parvis

IN MT. RAINIER IT'S
PEOPLES PERSONAL BANKERS
3310 Rhode Island Avenue—Corner Perry St.
PHONE DEcatur 1240, Ask for Miss Morris

LOANS
TO
Employed Women
ON SIGNATURE ALONE
NEW REDUCED INTEREST RATES
Phone MISS HOOVER TODAY and receive the money today.
SHEPHERD 2500
PROMPT, COURTEOUS SERVICE
Supervised by Commissioner of Loans, State of Maryland

REAL ESTATE LOANS 29

MONEY ON SECOND TRUST
We will buy second-trust notes. D. C., nearby Md. or Va. Reasonable rates.
NATIONAL MORTGAGE & INVEST. CORP.
1312 New York Ave. N.W. NA. 5833.

SECOND-TRUST MONEY
We Have Ample Funds for Purchase of Notes Secured on
RESIDENCES
APARTMENTS
BUSINESS
INVESTMENT PROPERTIES
THE AMERICAN CO.
807 15th St. N.W. NA. 8032.

CONSULT US ABOUT YOUR
CONSTRUCTION LOANS
FHA LOANS
TERM LOANS
Or about funds which we have available for purchase of second-trust notes.
REAL ESTATE MORTGAGE & GUARANTY CORPORATION.
1610 K St. N.W. NA. 1403.

BUSINESS OPPS. 33

BOARDING AND ROOMING HOUSES WANTED IMMEDIATELY
MANY BUYERS WAITING
JOHN J. McKENNA, REPUBLIC 5345.

BOARDING OR ROOMING HOUSE wanted. Plenty buyers. EDWIN L. ELLIS, 1010 Vermont ave. nw., Room 217. RE. 5140.

RESTAURANT—Doing about $1,000 weekly. Rent $65. $6,500; terms.
R. M. De SHAZO, 1023 14th St. NA. 5520.

SEE US FOR THE BEST BUYS IN TOWN.
METROPOLITAN BROKERS.
808 Investment Bldg. DI. 1678.

WANTED — ROOMING and BOARDING houses, delicatessens, cafes. Buyers waiting.
Thurm & Silver, 908 10th st. NA. 9854.

ROOMS, FURNISHED 37

ALEXANDRIA, 3427 Davis ave.—Nicely furn. rm. for 1 or 2 gentlemen. Nr. trans., 10c. TE. 3791.

ALASKA AVE. N.W., 7418—Unusual accommodation for men; sgle. with porch; dble. with sitting rm., suit. 3; air-cir. system. Bus at door. TA. 0615.

AMES ST. NE.—Dble. rm., twin beds; new home; $30; nr. trans. LI. 6122.

AMER. UNIV. PARK—Lovely front room, new bungalow, $36; on bus line; no other rooms; gentleman pref. EM. 3483.

ARKANSAS N.W., 4118, off 16th st.—Studio rm.; refined home; semi-bath; $40. See Sun. 10-12 o'clock.

ARLINGTON, 1714 N. Huntington—Gentlemen; new exclusive master bedroom; twin beds; private bath; $25 mo. each. OX. 2809-W.

ARL., 3606 21st ave. N., 15 min. D. C.—Lge. newly furn. rm.; share bath, 1 other; 1 blk. bus; gentleman; $6 wk. CH. 0129.

BEECHER ST. NW., 3856—Sgle. rm., sleeping porch; gentlemen; Glover Park bus at door. OR. 3542.

BETHESDA—2 rooms with private bath; gentlemen preferred. WI. 6129.

BETHESDA—On bus line, nr. Naval Hosp.; cool room; $22 single, $30 double. WI. 8797.

BEVERLEY HILLS—Nice room, next bath. Army or Navy officer; near new War and Navy Bldgs.; private home of 2 adults. Alex. 2785, after 6 p. m. or Sun.

CENTER ST. NW., 3502—Front double bedroom, new furniture, priv. family, conv. trans.; $35 month for 2. NO. 2745.

CHAPIN ST. NW., 1412—Beaut. tw. bedrm.; pvt. apt.; $25 mo. ea.; conv. tr.; men only

CHEVY CHASE—Room for 2 with private bath; unl. phone in room; employed couple. WI. 1659.

CHEVY CHASE, MD., 6301 Stratford rd.—Room for gentleman, private family. WI. 2618.

CLEVELAND PARK, on bus line—Suitable for 2 officers, furnished room with bath; private family. EM. 3773.

COL. RD. and 16th st. nw.—Refined bus. lady will share lovely apt. with 2 others; $42.50 each. NA. 0956.

COLUMBIA ROAD AND 18TH ST. NW., 1820 Belmont road. Lovely large rooms for 2, 3 and 4 young ladies.

CONN. AVE., 5203—3 dbl., also sgl. vacancies; porch; shower. EM. 5520.

CRITTENDEN ST. NW., 1505—Master bedroom and sitting room, private bath; 2 girls or couple. RA. 6211.

DUPONT CIRCLE MANSION—Small single, share bath with 2 men. $20. DU. 3183.

E ST. NE., 1110—Lge. front rm.; 2 gentlemen; next bath. FR. 0895.

E. CAPITOL ST., 1338—2 joining rooms, 1 living room, bedroom with twin beds.

ELM ST., 4408—Light, lge. airy corn. rm. in beautiful Chevy Chase home; dble. bed; adjacent to bath; 2 blks. to bus; $30 sgle.; $45 dble. WI. 2730.

FAIRLAWN AVE. SE., 1611 (nr. Navy Yd.) Nicely furn. double room; suit. for 2. Private home. Near bus. LI. 2683.

GIRARD NW., 1431—Double room, next bath; private porch. CO. 2876.

GIST AVE., SL. SP.—Room, semi bath; exc. trans.; suit. 2; private home; breakfast optional. SL. 9783 after 7:15.

KANSAS AVE. NW., 3721—Single room, accommodate girl; double rm. for empl. couple; near trans. TA. 8856.

KEARNEY NE., 1535—Att. large front rm. for 2 gentlemen; $5 each; convenient transportation.

KENNEDY NW., 626—Newly furn. rm.; gentleman, Jewish; exc. trans. RA. 2163.

KENNEDY ST. N.W., 1346—Attractive front rm.; priv. family; twin beds; excel. trans.; unl. phone; gentlemen. TA. 2762.

LAMONT ST. NW., 1836—Bsmt. rm., twin beds; men; also rm., share with girl. AD. 9752.

LAWRENCE NE., 1408—Lge. rm.; suit. 3 girls only. Nr. trans. NO. 7828.

M ST. NW., 2913—Nice large room for one or two, twin beds, all conveniences.

MACOMB ST. N.W., 4536—Gentlemen; large twin-bed living room, pine paneled, built-in beds, desk, bookcases, fireplace, 4 closets; new; $100 for 2, $95 for 1. Ref. Air cond.; nr. trans. EM. 3364.

MASS. AVE. NW., 2110—Lge. rm., running water; suit 2; walk. dist.; unl. phone.

MASS. AVE., N.W., 1301—Dble. rm., semi-bath; unlimited phone; employed women (2). Apt. 603. NA. 9683.

MT. PLEASANT, 1831 Kilbourne pl. nw.—Attr. 2nd fl. frt. rm., pri. bath; family. Gentile gentleman. HO. 8714.

N ST. NW., 1712—Double room for gentile gentlemen. Call before 7 p. m.

N ST. N.W., 1731—Cool, quiet, English basement. Studio room; priv. entrance.

NAYLOR RD. SE., 2217—Detached home; double room with sitting room; convenient Navy Yard and Navy Research. Gentlemen only. TR. 8023.

NEAL ST. NE., 1500, Apt. 4—Lovely rm.; innerspring matt.; for 2 girls or cpls.; laundry priv.; Gentiles. FR. 1662, after 4.

NEBRASKA AVE. NW., 5237—Beautiful front room; unl. phone; 1 blk. east Conn. ave. GIRLS. WO. 8244 after 6 p. m.

NEW HAMPSHIRE AVE. N.W., 4415—Large double room, next bath, shower; c. h. w., unl. phone. Also sleeping porch with twin beds, 9 windows. Suitable for 3 or 4. Express bus at door. TA. 5133.

OGLETHORPE ST. N.W., 1444, 1 block 16th st. bus—Double room, twin beds; pvt. home; unlim. phone. TA. 7581.

OTIS PL. NW., 729—Room in Jewish home for 2 refined boys. $4 wk. each. TA. 5893.

PARK RD. NW., 2031—Jewish home; room to share with man; twin beds. HO. 8738.

PLAZA APTS., 2210 Penn. ave. nw., Apt. 305—Lge. attrac. rm. for 1. Conv. trans.

PORTNER, 2015 15th st. nw.—Room for employed couple or 2 men, twin beds. NO. 1420, Apt. 355.

QUE ST. N.W., 1631—For girls only, newly furn. basement rm.; twin beds; $5.50 ea.

SPRING RD. NW., 1325—Nicely furn. rm.; next bath; quiet adult family; near transportation. TA. 4929.

UPSHUR ST. NE., 1900—Dbl. rm., twin beds; priv. home; nr. bus. MI. 3080.

V ST. NW., 60—Room to share; gentleman, gentile; $4 ea.; near trans.; also twin bedroom. NO. 4737.

VARNUM ST. N.W., 1428—2 dble. rms., twin beds, adj. bath; nr. 14th, 16th st. trans. TA. 3735.

VARNUM ST. NW., 214—Mod. fur. rm.; couple or two girls. TA. 8879.

W ST. NW., 3738—Master bedrm., twin beds, pvt. shower; unl. ph. Gentlemen. $20 each. Avail. June 1st. EM. 5920.

WEBSTER ST. NW., 1632—Bright, comfortable room for 1 or 2, semi-private bath, shower; unl. phone; men. RA. 6225.

7TH ST. S.W., 512½—2 newly decorated front rms.; on car line; walking dist. Gov't bldgs; 1 dble. & 1 triple. NA. 9192.

8TH ST. NW., 4007—Very nice rms. Jewish home. For 3 or 4. TA. 6981.

11TH ST. SE., 125—Can accommodate couple, empl., or 2 girls; twin beds; near trans.; priv. adult family. LI. 4665.

12TH ST. NW., 1223, Apt. 31.—Excellent room, one or two men only. DI. 0094.

13TH ST. NW., 1224, Apt. 31.—Dble. sleeping rm.; empl. couple pref.; $7 wk. DI. 0939.

14TH ST. N.E., 3425—Bright room, next bath; near bus; $30 sgle., $35 double. MI. 1931.

15TH ST. NW., 2015—Double room for 3 girs or couple; elevator and phone service. NO. 1420, Apt. 353.

23D ST. NW., 904—Sgle. rm.; nr. bath; nr. Govt. bldg.; men. DI. 0202.

3711 18TH ST. N.E.—Large front room, next bath, $40 mo. Also single, $30. Private home; unlimited phone. MIch. 1436.

LARGE ROOM, 5 windows, 2 beds; 2 or 3 gentlemen only. WO. 2309.

ACCOMMODATE 1-2 GIRLS or emp. cple.; bus at door; nxt. bath, SHOWER; modern home. HI. 0691-M.

LARGE double front room; convenient location. Unl. phone. Reas. FR. 6963.

SINGLE room in new private home; unl. phone; 30 min. downtown. HO. 6958.

ROOMS—Private home, in delightfully cool Chevy Chase, one-half block from Conn. ave. bus and one block from Chevy Chase Country Club; one acre of grounds, beautiful shrubbery and trees, clay tennis court, badminton, croquet and other games; summer house; two tile baths; unlimited telephone service; breakfast if desired; Gentiles. WI. 5837.

YOUNG GIRL to share attractive rm.; 2 bus lines; unl. phone; $15 mo. MI. 1911.

RM., 2 or 3 girls; apt. opp. Meridian Pk.; roof garden; 15 min. d'town. AD. 2346.

ATTRACTIVE and picturesque quarters for four or five men at King-Smith Playhouse. NO. 5593.

BEAUTIFUL furn. front rm. in new priv. home; new twin beds; trolley; $35 monthly. 360 33d st. ne. (River Terrace). Seen evenings or Sunday only, or call ME. 0754.

DOWNTOWN (1919 19th st. nw., Apt. 5)—Very large frt. rm., priv. bath; 1, 2 or 3.

WALKING distance, 1608 R st. nw.—Newly decorated house; new furn.; twin beds; lge. ft. rm. for 3; also lg. rm. for 2 Govt. women only; gentiles. DU. 3139.

KING-SMITH STUDIOS
A few choice rooms available for ladies; breakfasts. 1751 New Hampshire ave.

ROOMS, SUBURBAN 41

...L.—Large double room, twin beds, 2 closets, adjacent bath; on 2 10c bus lines; unl. phone; $20 mo. each. CH. 4582.

ARLINGTON, VA., 2301 N. Madison st.—Double or triple, in new pvt. home; 1 blk. Lee Hwy. bus; GL. 0795 after 6 weekdays.

ARLINGTON, VA., 3623 N. 8th st.—Double room, next to bath, $32 mo. OX. 0389-R.

ARLINGTON, 2600 So. Hayes St.—2 rooms, in pvt. home; gentlemen only. Near new War Bldg.; reas. JA. 2592-J.

BERWYN, MD.—3 double rooms; one room next to bath, with sleeping porch and cedar closet; convenient transportation Baltimore Blvd. Berwyn 72-J.

CHEVY CHASE—Lady; gentile; sgle. rm., dble. exposure; modern home; conv. trans. Ref. WI. 7295.

NORTH 19th st., 6231, Arlington, Va.—Large dble. rm. in new home; semi-priv. bath; twin beds; business couple or 2 gentlemen; ½ blk. bus. Falls Ch. 2497-J.

...VER SPRING—Sgle. room, next bath, new home; $20; breakfast if desired. ... 9787.

...N. FLORIDA ST., Arlington, Va.—Near Lee highway and 10c fare; twin bedroom, semi-private bath; refined single ladies. CH. 0656 evenings.

...SANT ROOM. Innerspring mattress, near bath, for gentleman; no drinking. Phone Falls Church 1871.

...ARBY VA.—30 min. downtown; exceptionally large cool rm., lovely grounds, trees; on 2 bus lines; men pref.; $20 ea. bkfst. if desired; Falls Church 817-J-2.

SINGLE ROOM in suburban Md. home, near bus line. Call WA. 1587 Sat. after 3 p. m. or Sunday.

ROOM for gentleman, next to bath; new home; near War and Navy Buildings. OXford 2092-M.

ROOMS, WANTED 42

ATTRACTIVE studio room; nice neighborhood; walk. dist. Veterans. Call HO. 7982 between 1 and 3.

MEDICAL AND DENTAL
Students of Georgetown University desire rooms with and without board, preferably in Georgetown, Foxhall, Burleith or Glover Park. The next academic year will start June 26 and 27. Since we are now composing our annual list of available rooms, send name, address, description of rooms and rent to
THE REGISTRAR
3900 Reservoir Rd. N.W.

ROOMS WITH BOARD 43

ALEX., 204 E. Oxford Ave.—Dbl. rm., pvt. home; next bath; exc. meals. TE. 3321.

CALVERT ST. NW., 1855 (Apt. 45)—Girl to share lovely double room, next bath; excellent meals; $37.50. CO. 3797.

DUPONT CIRCLE—Jewish home; front rm., twin beds, shower; privileges. NO. 4005.

P ST. NW., 1733—Newly dec., vac. for girls; all home cooking.

PARK RD. NW., 1309—Large bright rms. for 3 gentlemen; good food. AD. 6638.

PARK RD. NW., 1309—Large bright rooms for 3 gentlemen; good food. AD. 6638.

4701 8TH ST. NW.—Double rm. for 2 girls. Meals. Home privileges. TA. 2602.

TWO nice elderly people, good habits; twin beds; next to bath; close transportaion; breakfast; reasonable. AD. 1146.

GIRL to share room; convenient transp.; excellent meals. RA. 2527.

ROOM, BOARD WANTED 44

ALEXANDRIA or within 3 miles of new WASHINGTON AIRPORT; gentleman, Air Corps employe, desires large room in refined private home, with simple, well-cooked meals, complying with bland diet. Willing to pay well. Give particulars. Box M-360, Washington Post.

LADY WISHES good home and meals for 7-year-old son, share room; private home preferred. Box 704, Washington Post.

CHILDREN BOARDED 45

COLVIN RUN, VA., off Leesburg Pike—Reasonable price. 3 to 6 yrs. Phone Falls Church 840-W-1, 5 to 7 p. m.

TABLE BOARD 46

ALEX., VA., 105 East Stewart ave.—Table board; close to bus. TE. 1818.

APARTMENTS, FURN. 50

...ST. SE., 1628—2 rooms, kitchen and bath; conv. trans.; near Navy Yard.

...DY—To share 1 room, kitchen, bath. N.W. RA. 3464.

...BLET June 15th to Sept. 1st.—Attr., comf. and tastefully furn. 2-bedrm. apt.; 6 closets; also unusual blackout rm.; util. incl. New air-cooled bldg. Upper Conn. ave. $175 mo. EM. 0133.

...W.—1 rm., kit., semibath; near bus. $52 incl. utilities. RA. 3460.

...ERY DESIRABLE living room, bedroom, kitchenette, tile bath with shower. Near Mayflower. Privacy. $125. Box 707, Washington Post.

YOUNG MAN will share apt. with two others; Gentile. NA. 9000, Ext. 708.

GIRL to share 3-room, bath apt.; walking distance. DIs. 0426.

2 BEDROOMS, living room, kitchen, bath. Adults. EM. 9359.

DOWNTOWN—2 rooms, kit., elec. refrig. C. h. w.; bath; suit. 4 ladies. 1313 Rhode Island ave. nw.

3 BEDROOMS, 2 baths, living room, dining room; attractively furnished; convenient neighborhood; June 8 to Sept. 8; $275 mo. CO. 8180.

GROUND FLOOR, nonhousekeeping; dark room for photography; meals if desired. King-Smith, 1751 N. H. ave. nw.

COMPLETELY furnished 2 rm., kit. & bath apt. 3000 Conn. ave., Apt. 311; HO. 4300.

APTS., UNFURN. 52

NEW 3-room, kitch., dinette apt. Open 2 to 8. 212 Portland st. se.

APARTMENTS WANTED 54

UNFURN. apt. for 2 adults; prefer Georgetown or nw. RE. 1820, Ext. 4592; eves., DU. 5217.

YOUNG COLLEGE MAN
GENTILE, FRATERNITY MAN, PLEASANT PERSONALITY AND "EASY TO GET ALONG WITH," EMPLOYED BY LARGE METROPOLITAN DAILY, WOULD LIKE TO SHARE AN APARTMENT, AT REASONABLE COST, WITH ANOTHER YOUNG MAN HAVING TASTES AKIN TO MINE. PREFER SOMEONE WHO WILL MAKE A PLEASANT COMPANION AND IS ACCUSTOMED TO CULTURED AND REFINED LIVING. BOX 700 WASH. POST.

ARMY officer and wife desire 1 or 2-bedroom, kit.; dinette apt. completely furnished, N.W. section. Walking distance Army-Navy Bldg. or quick trans. Will pay $125 per month. Write Room 732, 800 16th st. nw.

GENTILE young man, mother and sister want 2-bedroom furnished apt. Will pay $80; preferably N.W. section. Box 711, Washington Post.

NAVAL officer and wife desire 1 or 2-room furnished apt. WO. 7532.

WANTED, furnished 4 or 5 room apt. for immediate occupancy. S. Arlington or vicinity. Near bus line. 2 adults, 1 child. Phone JAckson 2497.

UP TO $175 FURNISHED
Executive wishes to sublet furn. apt. at once until about Aug. 1. 1 or 2 bedrooms. References supplied. Call Mr. Templeton NA. 5705 Monday.

FLATS FOR RENT 55

FLORIDA AVE. NE., 1102—Top floor, 3 rms., for white couple; $49.50; including heat, light, gas; also partly furn. basement apt., $30, besides services. LI. 0813.

HOUSES, FURNISHED 57

Check the following houses, and if you need additional assistance—place a WANTED-TO-RENT ad in The Post. An experienced ad-writer will gladly help you. Call NAtional 4200 Extension 380

AMERICAN UNIVERSITY PARK—6 rms., 3 baths, maid's rm., recreation rm.; on bus line; completely furnished. Gentiles. $175. WO. 4288.

BETHESDA, MD.—Conv. to downtown streetcar; well-furnished new home; 4 bedrooms, study, screened porch, 2-car garage; bordering on State park; June 22 to Sept. 1. OL. 4240.

BETHESDA—Attractively furnished 6-room detached home; auto. heat, attached garage, screened porch, large lawn; adults; 1-year lease. NO. 4280.

BEVERLY HILLS, Alexandria—3 bedrooms, 2 baths, large screened porch, maid's room and lavatory, garage; 3 months, $130 per mo. Call TEmple 4713.

BEVERLEY HILLS
Alexandria, Va.—One of the more beautiful homes, comfortably and tastefully furnished; 6 rooms, 2 baths; room and bath in basement. $150 month. H. R. MARKS. TE. 3838.

CHEVY CHASE, D. C.—6-room furnished house, 6253 31st place; available June 1. EM. [illegible]

HOUSES, FURNISHED 57
(Continued from Preceding Column)

CHEVY CHASE—Roomy 4-bedroom house; porch, shady yard; completely furnished; June 20 to Sept. 10; for reliable tenant. $150 mo. WIs. 8191.

CHEVY CHASE, Bethesda, one block from Wisconsin; 6 rooms, 2 baths, garage; shady garden, attractively furnished; family only, June to Sept. 15. $135 per month. OLiver 6205.

FALLS CHURCH, VA., $125
New 2-bedroom bungalow. New furniture. Spacious lot with large trees. Near spring-fed stream. Convenient to bus. MONCURE AGENCY, FALLS CHURCH 2260.

SHADE TREES, FLOWERS
2 miles D. C., bus at door; high elevation; completely furnished; 4 bedrooms, 1½ baths, recreation rm. (ping pong); maid's room and lav.; screened porch, garage. July and Aug., $150 mo. WA. 4504.

HOUSES, UNFURN. 59

Check the following houses, and if you need additional assistance—place a WANTED TO RENT ad in The Post. Call NAtional 4200. Extension 380, and an experienced ad-writer will gladly help you.

ALEX. (Belhaven)—Large home, 4 bedrooms, 3 baths, avail. immediately. $225. Best residential section, 1 block from country club and golf course; view of the river.
HELEN R. MARSHALL.
ALex. 3801. TE. 4269.

BETHESDA AREA—Nearing completion, ready for occupancy in about 20 days, a group of new 3 bedroom, 1 bath homes. Living room with fireplace, dining room and kitchen, full basement. $100 per mo. GRAHAM-HALL. WI. 3250.

CHELTINGHAM DRIVE, 4603—6 rooms, 2 baths, including complete bath in basement; fenced-in yard, detached garage. Right at stores, schools, bus. $115 mo.
MONTGOMERY REALTY CORP.
7204 Wisconsin Ave. WI. 2431.

HILLCREST.
2061 34TH ST. S.E.
5 rooms, bath; auto. heat; detached. Available June 15; $70.
FREDERICK A. BLUMER
617 PA. AVE. S.E. FR. 1088.

NEW BRICK home, finest nw. location, spacious grounds; restricted neighborhood, among churches, par. and pub. schools, stores, trans. at door, 3 lg. br., 2 b., den and lav. 1st fl., rec. gar., oil air cond. References; $160 mo. Sale, $17,000. By appoint. only. Owner, EM. 8255.

$150 Most desirable Arlington home, including heated maid's room and bath; 2-car gar. Available now. CH. 7322.

SUBURBAN RENT 60

HILLSIDE, MD.—5-room bungalow and bath; ½ mile into Md. Beautiful landscaping. $40. Joe Curto, 335 H ne. FR. 7800.

NEAR Falls Church—Small estate; 8 large rooms, 2 baths; hot-water heat; partly furnished; 5 acres; $100.
J. A. BAKER & CO., 1112 N. Irving St., Arlington, Va. CH. 0070. Closed Sunday.

SPACIOUS, new, 2-story, 3-bedroom and bath and 3-bedroom and 2-bath homes. $110 and $135 month.
COLLIER-BLADY CORP.
8632 Colesville Rd. SH. 3352.

UNFUR. modern 7 rms., 4 bedrms., new house condition. Falls Church 1368.

LOG HOUSE
On Defense Hwy. near Annapolis: 3 rooms, kitchen and bath; 2 fireplaces; electric pump and garage. On 2 acres high wooded tract, screened from the highway. Very attractive Adirondack type, year-round home on Greyhound bus line. $35 month.
THEODORE F. MENK. EX. 2740.

WANTED TO RENT 63

JULY 1—Large house, unfurnished, about 10 bedrooms; capable of being converted into very attractive club for select group of war girls. Careful supervision and upkeep. Must lease. Good transportation, heat, plumbing. Box M-350, Wash. Post.

UNFURN. small house, prefer Georgetown or N.W.; for 2 empl. adults. RE. 1820, Ext. 4592. Eves. DU. 5217.

TRANSFERRED resident of Westchester, N. Y., pleasant, convenient location, desires exchange with transferred owner here; rental basis. DU. 4218 eves.

APT. or small house wanted; near Navy Bldg. or Georgetown. Require 2 or 3 bedrooms. RE. 7400, ext. 4156. Lieut. Barry. Sunday, call CO. 2067.

SUMMER rental; responsible family 3, no children; small furnished bungalow suburbs; prefer near Silver Spring, Takoma Park. Rent must be reasonable. Henry H. Rosenfelt, Spencerville, Md. Ashton 2934.

LIST YOUR SMALL D. C. HOUSES WITH US FOR RENT.
GEO. F. HANE, INC.
514 F St. N.W. NA. 3964.

ARMY OFFICER
Desires 6 or 7 rm. house, unfurnished; 3 bedrms.; close schools, new War Dept. Bldg., in Arlington, Va. OR. 2140.

Out-of-Town FUR. APTS. 64B

—NEW YORK—
ATTENTION VETS' BUREAU.
Apartment with garden, in picturesque bowery, to sublet. 2224 Decatur pl. nw. CO. 6287.

OFFICES, RENT 66

DOWNTOWN, attractive remodeled modernized building. Three floors. 17x35. 1906 K st. Apply Robert Ash, Munsey Bldg.

LAW OFFICE—EXCELLENT ROOM AND OFFICE CONNECTION IN LARGE OFFICE BLDG. ME. 0170.

STORAGE SPACE WANTED

STORAGE space ne. Woodridge section require height 12 ft. 6 in. HO. 8200.

WAREHOUSES FOR RENT 68

BETHESDA, MD.—Large fireproof warehouse or garage, approx. 4,000 square ft. of floor space, all on 1st floor; offices on 2nd floor of 8 rooms and lav. Also rear bldg. of approx. 1,400 square feet floor space. LINKINS CO., No. 1 Dupont Circle.

STORES FOR RENT 69

IN 100% LOCATION, two-story and basement building. 1237 G st. nw. Available about July 1st.
STORY & CO.
804 17th St. ME. 4100.

GARAGES FOR RENT 70

GARAGE, $5 MONTH.
5213 5TH ST. N.W. RA. 9589.

GARAGES FOR SALE 70A

3 GROUPS N.W.; land alone worth price; terms trade; few for rent. SEE N. E. RYON CO., 1216 N. Y. ave. NA. 7907.

WATERFRONT, SALE 73

SHERWOOD FOREST COTTAGE, 867—Sale or rent by season; 4 rms., fireplace, all modern improvements; reduced. TA. 9660.

FOR SALE—Large cottage, restricted beach near Annapolis; 7 rooms, bath, fireplace, servant's quarters; with shade trees. B. M. SMITH, 2408 Columbia pike, Arlington, Va. OXford 2038.

WATERFRONT, RENT 74

ON WICOMICO RIVER
CHARLES COUNTY, MD.
FOR RENT—About 50 miles from D. C., completely furnished summer cottages. Living room, 2 bedrooms, bath, kitchen, 2 screened porches. Gas and electricity. Maid's quarters; garage; bath house and rowboat. $35 per week plus gas and electricity. Safe for children. Owner. GE. 8462.

BUSINESS PROP., RENT 78

14 F ST. N.W.
F ST. AT UNION STATION PLAZA.
1,500 sq. ft. and basement.
2463 18th ST. N.W.
18TH AND COLUMBIA RD.
Entire bldg., 3 floors and basement. Upper floors suitable for dwelling.
MT. VERNON CORP.
Machinists Bldg. NA. 5536.

COOP. APTS. FOR SALE

CLEVELAND PARK, 3026 Porter st. nw., Apt. 302—2 bedrooms and 4 large closets. Substantial cash payment. WO. 1041.

SALE D. C. HOUSES 83

BAYLEY PL. S.E., 701—Corner G, between 30 and 31. Detached frame house, $6,000; like new. $2,000 cash, $50 mo.

CAPITOL HILL
505 B St. NE.—10 rooms, 3 baths, garage, oil heat. Priced very attractively; including some furnishings.

NR. E. CAPITOL ST.
404 A St. SE.—An imposing 3-story and cellar brick home, with 3 rooms on 1st fl., 3 rooms and bath on 2d and 4 rooms and bath on 3d fl.; oil heat. Owner wants to dispose of this property quickly. Eve. or Sun. Phone TEmple 1768 or COl. 8166.
L. T. GRAVATTE
739 15th St. Realtor. NAtl. 0753.

CHEVY CHASE HOME FOR LARGE FAMILY
In the wooded section, convenient location 3 bedrooms and bath up, 2 bedrooms and bath down. Favorable terms, $9,950. Call Mr Treat.
ALLIED REALTY CORP. BRADLEY 0121.

CHEVY CHASE, D. C.
½ BLOCK FROM 2 BUS LINES
OWNER LEAVING CITY
Detached 3-bedroom, 2-bath brick with living room, dining room, kitchen, breakfast porch and screened porch; G. E. oil burner, electric dishwasher, refrigerator and gas stove. Detached garage.
FOR IMMEDIATE SALE—$12,950.
W. C. & A. N. MILLER DEVELOPMENT CO.
1119 17th St. N.W. DI. 4464.
Or Phone WO. 9538.

HILLCREST.
4 BEDROOMS, 2 BATHS.
Large, beautiful home; 2 bedrooms on 1st floor, big kitchen and dinette, glassed-in porch, garage. Lot runs 212 ft. into Government park; near complete shopping center. 2126 36th place se., ½ block from Alabama ave.
ADELBERT W. LEE.
1343 H St. N.W. DI. 4600.

KENILWORTH, D. C.
6 rooms and bath, 3 bedrooms, full basement; good condition; 1 block to transportation. Close to schools and stores. $4,950
G. A. FULLER, GLebe 1027.

LINCOLN PARK—$6,500.
Tenn. ave. ne., 261—6-room Colonial porch brick, like new; gas auto. heat; oak floors, cellar, large kitchen with pantry; suitable for 2 families; vacant; $650 down. GUNN & MILLER, FR. 2100.

MASSACHUSETTS AVE. SECTION
Transfer makes a sale necessary on this beautiful brick home one year old on an expensively landscaped and wooded lot. Away from traffic. BEDROOM AND BATH ON 1ST FLOOR. 2 large bedrooms, dressing room and bath on 2nd floor. Insulated, air conditioned, screened porch, rock garden, garage. A restricted residential location. Price, $13,500. EM. 1290 Sunday and weekdays till 9 p. m.
F. A. TWEED CO.
5504 CONN. AVE.

RIVER TERRACE, BENNING, D. C.—Only $65 down for settlement charges required of responsible party; $65 monthly payments to include taxes, interest, insurance and payments on principal. Brick houses, 5 rooms, bath, auto. heat; near trans., schools, playground, shopping center and theater. Owner, Em. 7139.

POSSESSION immediately. Near new War Dept. (Va.). 5-room and bath bungalow; oil heat; $5,950. Fulton R. Gordon, 1427 Eye st. nw. DI. 5230. Office hours, 8 a. m. to 9 p. m.

RAPID TRANSIT
Ingraham st. (by 14th st.)—Detached, 8 rooms, 2 baths, maid's room, sleeping porch; oil heat, electric refrigeration; 2-car garage. NA. 1040 or WO. 8775.

N.W. SECTION—Free apt. plus income of 8 well-rented rooms. Good income after expenses paid. Det. house, completely furn. for private living or business. 11 rms., 2 baths, oil heat, air cond., elec. refrig., lot 50x124. $14,950. Buys prop. and business. Conv. trans. RA. 2890.

TENANTS TRANSFERRED.
Chevy Chase, D. C., corner, 5601 Nebraska ave.—7 rooms, 2 baths. 5510 Nevada ave. nw.—8 rooms, 2 baths. 3136 Oliver st. nw.—6 rooms and bath, brick and frame, auto. heat. 5338 Broad Branch rd., 10 rooms, 2 baths, brick; reasonable down payment, balance like rent. FULTON R. GORDON, owner, 1427 Eye st. nw. DI. 5230. Office hrs., daily 8 a. m.-9 p. m.

JUST COMPLETED
SPACIOUS 6-ROOM, 2-BATH COLONIAL
1 Block From Bus in Chevy Chase, D. C.
$15,250—TERMS.
See 3176 Upland Terrace. To reach: Out Conn. ave. to Chevy Chase Circle, right on Western ave. to Tennyson st., right on Tennyson to 32d, left on 32d one block to Upland Terrace.
OPEN DAILY.
WAGGAMAN-BRAWNER REALTY CORP.
1700 EYE ST. N.W. MET. 3860.

N.E. BARGAIN
1238 Evarts st. ne.—Large det. home; 11 rms., 2 baths; arranged as 2 apts.; big yard; bargain at $9,450. DIXIE REALTY CO., NA. 8880.

NEAR NAVY YARD
$750 CASH, balance like rent, buys this attractive brick, 6 rooms, bath, h.-w. h., etc. Excellent condition. A real home value.
LEO M. BERNSTEIN & CO. ME. 5400.

A BUY AT $25,000
This lovely stone home, built for owner, in most exclusive neighborhood just off Connecticut ave. in Md.; 6 bedrooms, 3 baths, 3-car garage, oil hot-water heat; lot nearly ½ acre wooded. Has beautiful garden and fish pond. Owner will take back first trust for $17,000. Balance cash with reasonable payments.
MONTGOMERY REALTY CORP.
7204 Wisconsin Ave. WI. 2431.

TWO-FAMILY HOME—N.E.
$7,950.
Attractive brick in excellent section of Trinidad, just 5 years old. 2 complete apts., 3 rooms and bath each, kitchen cabinets, h.-w. h. with gas burner, built-in garage, completely insulated and weather-stripped. This is not a converted home. Nicely financed. Excellent opportunity for someone with substantial cash. Saturday and Sunday, phone SH. 5973.
HOHENSTEIN BROS.
7th and H Sts. N.E. FR. 3000.

HOUSES WANTED 84 HOUSES WANTED 84

HAVE YOU A HOME for SALE or for RENT?
LISTINGS WANTED
If you would like to sell or rent your property immediately, list it with one of the reliable real estate firms below. They'll find buyers or desirable tenants quickly.

CALL Washington's largest buyer of D. C. property. Over 2 million dollars' worth bought in 1941. Prompt action. LEO M. BERNSTEIN & CO. ME. 5400.

IMMEDIATE CASH FOR ANY HOUSES, also investment prop. E. W. BAILEY, AD. 4786. Write 1435 Meridian pl. nw.

NORTH ARLINGTON—Want 3-bedroom house with 1½ baths. State location, amount of trust if any, cash required. Write Box M-285, Washington Post.

LIST YOUR PROPERTY
This office has an experienced sales organization. Quick, satisfactory results. Call EM. 1290 to 9 p. m.
F. A. TWEED CO.
5504 Connecticut Avenue.

HOUSES WANTED
Reliable Clients Waiting
EDWARDS REALTY CO.
6005 N. Wash. Blvd., CH. 4733

VIRGINIA HOMES WANTED!
Should you wish to sell your home, please phone us, we have clients waiting to buy. We can dispose of your home quickly.
J. WESLEY BUCHANAN
1501 Columbia Pike, Arlington, Va.
CHestnut 1341 or OXford 2798

PRINCE GEORGES CO.—Houses and farms for sale or rent. O. B. ZANTZINGER, JR., 5815 Wash.-Balto. blvd. WA. 1819.

Thrill That Comes Once in a Lifetime

SALE D. C. HOUSES 83
(Continued from Preceding Column.)

1 DOOR FROM BUS.
Money talks. This 5-room, 2-story brick home has ½ bath on 1st floor and bath on 2nd floor, large living room, dining room and kitchen, as well as large bedroom, built-in garage; walking distance of stores and schools; located in Bethesda. Priced for quick sale, $7,850.
MONTGOMERY REALTY CORP.
7204 Wisconsin Ave. WI. 2431.

JUST COMPLETED
530 Lebaum Street Southeast.—New semidetached home consisting of five rooms and bath, oil heat (convertible to coal). In the vicinity of Navy Yard and Bolling Field. Shopping and transportation within one block.
Price, $6,950.00.
Cash Payment Required, $1,000.00.
Payments, $55.00 Per Month.
Open for Inspection.
Call Edwin Shelton, EMerson 8550.

LAST OPPORTUNITY
JUST WEST OF CONNECTICUT AVE.
Out-of-town owner wants immediate action. If not sold by next week, this home will be rented. Completely redecorated, in new-house condition, this large brick Colonial home contains 4 bedrooms, 2 baths on second floor; third-floor room; first-floor lavatory; huge recreation room, gas heat, 2-car garage. Just a short walk to Woodrow Wilson High School, grade schools, transportation and shopping center. For details call Mr. Jones, GE. 3079.
FRANK S. PHILLIPS, DI. 1411.

LIQUIDATING SALE
GLENBROOK VILLAGE
AN OUTSTANDING DEVELOPMENT
On Wisconsin ave. just beyond East-West highway, immediately adjoining Columbia and Woodmont Country Clubs and the Naval Medical Center. A few most attractive, modern houses in this select community, priced $7,500 to $10,000, are being liquidated at prices of $1,000 to $1,500 under today's values. These houses are rented and yielding excellent returns. Possession of some available on short notice. Inquire
D. E. STEPHAN,
Representing Creditors' Committee.
7611 Wisconsin Ave. Phone OL. 6808.
If no answer call CO. 7857.

IMMEDIATE POSSESSION
$9,450; brick, 7 large rooms, 2 baths and running water in one bedroom (4 bedrooms). Elec. refrig., oil heat, in Chevy Chase, D. C., near transportation, schools, stores, churches, etc., terms.
A. D. CRUMBAUGH
4908 Wisc. Ave. Realtor. WO. 1-3-6-4.

VACANT—Woodridge; 6 rooms, semi-detached, newly redecorated. $6,750. JOE CURTO, 335 H st. ne. FR. 7800.

UNDER $10,000
FOXALL—Semidetached brick, 6 rooms, bath, basement, lounge, lavatory, double screen porches; gas heat; refrigeration. NA. 1040—WO. 8775.

FIRST-FLOOR BEDROOM AND BATH
or paneled library with fireplace. Lovely Miller-built home of white painted brick, located on a level lot in beautiful
SPRING VALLEY
containing 3 bedrooms; 2 baths and sun deck on 2nd floor; recreation room, maid's room and bath in basement, screened porch, 2-car garage. In perfect condition. Close to transportation and 49th and Mass. ave. shopping center. Shown by appointment.
W. C. & A. N. MILLER DEVELOPMENT CO.
1119 17th St. N.W. DI. 4464.
After 6 P. M. phone RA. 7717.

Facing Trinity College
3 Years Old
Modern brick, 6 rooms, bath, hot-water heat, oil burner with summer and winter hook-up, screened, caulked, weather-stripped and insulated. Newly renovated. Terms.
49 Franklin St. N.E.
Open Sun. & Eves.
Drive out Michigan Ave. N.E. to Franklin St.
District 2434

COLORED—Near 1st and S sts. nw. Six lge. rms., h.-w. h., elec.; tile bath, full cellar. Only $6,950; terms. DE. 1160.

SALE INVESTMENT PROP. 81

APARTMENT HOUSE—The heirs offer a very desirable 17-unit, 98-room apt. for sale; completely detached on lot 135x210. Gross income $12,000 annually. $62,500; $20,000 cash required. R. M. De SHAZO, 1123 14th nw. NA. 5520.

SALE SUBURBAN HOUSES 86

—MARYLAND—

BOWIE, MD.—11 r. and b.; big lot at station; bargain, low terms or rent. SAME TOWN, on hard road, 4 r.&b. bungalow; a.m.i.; 10-a.; $6,000; $650 cash, $50 mo. RIVERDALE HTS.: 3 r.&b. bun.; a.m.i.; 11 lots, $3,975; $150 cash, $35 mo. MD. PK.: 5 r., on new roadway, needs repairing, $1,650; easy terms. WHITE HOUSE HTS.: 4 r. bun.; 9 lots, $1,150 cash. BIG LIST. N. E. RYON CO. NA. 7907, GE. 6146, res.

CHEVY CHASE, MD.—Close to trans., schools, recreation and shopping centers; 7 large rooms, 2 baths, plus maid's rm., bath; 4 bedrooms, 2 fireplaces, large screened pch; $13,950. Owner. WI. 3258.

KENSINGTON—Unusual. 6 rooms, 1½ baths, recreation room, screened porch, oil heat, 2-car garage, 2/3 acre, $8,950. KEnsington 776.

SILVER SPRING
Attractive frame bungalow situated on wooded lot 68x90; living room with fireplace, 2 bedrooms, modern kitchen, garage. Close to schools, transportation, shopping. Price, $5,500. EM. 1290 till 9 p. m.
F. A. TWEED CO.
5504 CONNECTICUT AVE.

SILVER SPRING, MD.
7 rooms and 2 baths (bedroom and bath on 1st floor); club room, beautiful landscaped lot, fish pool, flagstone terrace. A bargain for $12,950. Terms arranged.
SILVER SPRING REALTY CO., INC.
8632 Colesville Rd. SH. 7162.

TAKOMA—7 rms., al. porch, attic, h.-w.h., full screened, newly painted, decorated; fireproof const.; garage; conv. stores, schools, bus; beautiful trees; cool and choice location. SL. 1308 or SL. 1904.

DON'T LOOK
At our homes until you see what others are offering. Then come to Four Corners, Silver Spring, Md., and see our well planned homes and our choice neighborhoods. $8,050.
Montgomery Homes, Inc.
8644 Colesville Rd. Silver Spg., Md. SH. 6760

SALE SUBURBAN HOUSES 86
(Continued from Preceding Column.)

—MARYLAND—

SMALL down payment, nearby Md.; 6 rooms and bath; $4,950. ROBERT S. DAVIS, Md. Bldg., Hyattsville, Md. WA. 3900.

HOME OR INVESTMENT
Large colonial building containing 3 apts., 5 rooms, bath. Now rented $185 per month. Good location, wooded lot. Reasonably priced.
SILVER SPRING REALTY CO., INC.
8632 Colesville Rd. SH. 7162.

UNUSUAL OPPORTUNITY
Seven-room brick house, attractive Chevy Chase location, near schools, bus and stores. Large lot. Two-car built-in garage. Oil heat. Two baths. Owner transferred. Only $11,250. Phone WI. 2629.

$350 DOWN, $35 month; nearby Md.; 5 rooms and bath; lot 70x110; price, $3,750. ROBERT S. DAVIS, Md. Bldg., Hyattsville, Md. WA. 3900.

SMALL DOWN PAYMENT.
Mt. Rainier—7 rooms and bath; hot-water oil heat; full basement. Price, $7,450.
ROBERT S. DAVIS.
Md. Bldg., Hyatts., Md. WA. 3900.

STUDIO LIVING ROOM
See this large bungalow, situated on a corner lot, beautifully landscaped. The home is in perfect condition, having 2 large bedrooms, modern tile bath, dining room, kitchen, studio living room with wood-burning fireplace; detached garage; full basement with fireplace and complete bath, and many other attractive features. Priced under $11,000.
GRAHAM-HALL. WI. 3250.

NEW 2-STORY BRICK
6 rooms and bath, porch, gas air conditioned. Nice lot, one block from bus line. $7,950. Terms. 10145 Sutherland Road. Four Corners, Md.
MONTGOMERY HOMES, INC.
7904 GEORGIA, SILVER SPRING, MD.
SH. 6760. Eves., SH. 1318.

CENTER HALL—DEN
Almost new brick, wooded lot. Desirable Chevy Chase location; recreation room, powder room and den 1st floor; 3 bedrooms and bath up. Call Mr. Smith.
ALLIED REALTY CORP. WI. 6649.

ONE MILE FROM D. C. LINE.
7 rooms, bath, garage, h.-w. h.; 2½ acres; price, $6,500. ROBERT S. DAVIS. Md. Bldg., Hyattsville, Md. WA. 3900.

SAVE GAS
Bus service to the homes of these transferred folks. Sil. Spg., bungalow; lovely corner, $6,950. Sil. Spg., 6 rooms, 2-story brick, year old, large lot, $8,950. Takoma Park, 5-room brick bungalow almost new, $6,750. Md. Univ. Park, 6 rooms, 2-story modern brick, wooded lot, $8,500. Roberts E. Latimer, 7733 Alaska ave. GE. 1266.

BUNGALOW, $4,850
Silver Spring—Attractive, modern bungalow, 2 bedrooms, tiled bath, living room, kitchen, dinette, automatic gas heat. Close to bus and school. Only $600 cash and $42.50 monthly.
SUBURBAN REALTY CO. SH. 4161.

2-FAMILY FRAME DWELLING.
First floor has 5 rooms, bath, large porch, h.-w. auto. heat, fireplace, garage; in good neighborhood. Second floor will rent for $35 mo.
PRICE, $5,750—TERMS.
A. H. SEIDENSPINNER, Realtor.
6037 Baltimore Blvd., Riverdale, Md.
WA. 1010 WA. 4698.

86-MD—SAT
SMALL DOWN PAYMENT.
Beaver Heights—5 rooms and bath; hot-water heat; payments, $40 mo. Price, $4,500.
ROBERT S. DAVIS.
Md. Bldg., Hyatts., Md. WA. 3900.

ST. MICHAEL'S PARISH
SILVER SPRING
5 rooms, 2-story brick, finished attic, all hardwood trim, slate roof, automatic oil heat, summer-winter hookup; side porch, large screened rear porch, built-in garage. An exceptional value at $7,500. Reasonable terms
SUBURBAN REALTY CO. SH. 4161.

BRICK BUNGALOW with detached brick garage. Fireplace, porch, basement, large insulated attic. Near bus, stores and schools. Bargain at $7,350. Terms.
COLLIER-BLADY CORP.
8632 Colesville Rd. SH. 3352.

A RARE BUY
$500 CASH
Kensington, Md. New 5-room bungalow, wooded lot, full basement, with an extra complete lavatory in basement including shower room, space for recreation room. Oil heat. Absolutely cannot be duplicated at this price.
So Act Quickly!
$5,950
HOWARD E. TALBERT
8511 Colesville Road
Silver Spring, Md.
SHepherd 7979. Eves. SLigo 2830

HOLIDAY SPECIAL
Save Gas—Take Bus to Our Office. We Will Do the Rest.
Forest Glen Park—5 room brick bungalow; over ½ acre $6,000
Takoma Park, Md.—1½ story brick, Cape Cod; 3 bedrooms; 1½ baths... $7,950
Silver Spring—Brick colonial, 6 large rms., garage, porch, unusual terms....... $8,950
Brick colonial, 6 large rooms, 2 baths, garage, porch, low cash payment..... $10,950
THESE HOMES ARE ALL LOCATED WITHIN A BLOCK OR TWO FROM TRANSPORTATION AND ARE SPECIALLY PRICED.
HOWARD E. TALBERT
8511 Colesville Road
Silver Spring, Md.
SHepherd 7979. Eves. SLigo 2830
Office Open All Day Saturday and Sunday

—VIRGINIA—

ALEXANDRIA—One of the finest of the city's restored Colonial homes; spacious rooms, unusually large garden, perfect condition; 4 bedrooms, 3 baths; immediate possession; $16,500. Mrs. Helen R Marshall Alex. 3801, TE. 4269.

ALEXANDRIA (corner Jefferson and Columbus sts.)—New 5-room brick homes, full basement, tiled bath. One block from bus, 20 minutes to downtown Washington on A, B, & W, buses, Mt. Vernon or new Alexandria lines. $5,250, F. H. A., $34 monthly. Patrick Henry Homes, Inc., TEmple 1402.

SALE SUBURBAN HOUSES 86
(Continued from Preceding Column)

—VIRGINIA—

ALEXANDRIA—Brick and stucco, 6 rms., 2 baths; oil burner; 2-car garage; corner location in good neighborhood on high elevation; nice yard; $12,000; $3,000 cash. For appt. call WORTHAM, Alex. 3317 or 3820.

ARLINGTON—1 block shopping center Clarendon; 2-story frame, 6 rooms and bath; hot-water heat; $5,000; terms. J. A. BAKER & CO., 1112 N. Irving St. Arlington, Va. CH. 0070. Closed Sunday.

ARLINGTON—$8000
$1000 CASH—$65 MO.
6 rooms and bath, stone and shingle Colonial, featuring 3 spacious bedrooms, built-in garage, screened porch, large lot, 86 feet frontage, with trees, flowers, grapes and gorgeous shrubbery all over yard; fence around yard. One of the best values we've had in a long time. If interested we urge quick action. For appointment to see call KEITH D. BRUMBACK, CHestnut 3527.

ASHBY AVE., 302, Alexandria, Va., 2 miles from new War Dept. Bldg.—6 rooms, all-brick house; 3 bedrooms, tile bath, large living room with fireplace, full basement; also stairs to large attic; 3 years old, has been refinished all over, new-house condition; 8 minutes from Washington by bus. By owner, $7,350. Phone Alex. 1871. Open all day Sat. and Sun.

FLOWER GARDENS
Preshowing of new defense homes in nearby Arlington. Living room and dinette combination 18x19, with beam ceiling; kitchen, 9x12; 2 bedrooms, 11x12 each; tile bath, insulated attic for extra bedrooms. Only a few blocks to large shopping center, grade and junior high school and 2 bus lines. F. H. A. approved.
$5,850 and $5,950
To reach—Over Memorial Bridge on new Lee blvd. to Fenwick st., turn left to 2nd St. South, then left to Cleveland st.
C. B. YEATMAN, Exclusive Agent.
CH. 3777—OX. 1901.

LYON VILLAGE, VA.
Three brick houses, just completed; 4 and 5 bedrooms; bedroom and bath on first floor; garage; 3 miles from White House; near 3 bus lines, close to grade, parochial and high schools; best residential section of Arlington. For information call
LYON, INC., CH. 7070

VA.—Pleasant old home, 6 large rms., bath, hall, porches; oil heat; fine trees and shrubbery; ½ acre; quiet street; 10c bus; only $7,950, reas. terms. CH. 3259.

R U A 'FIXER'?
Here's a 6-room home on a deep lot, very close in, only ½ block to bus, close to shopping center, schools, etc. Needs paint, paper, landscaping. You fix it and take credit on your contract. You buy on easiest terms you know (if you fix it). Start now, year to complete. $5,400. ONLY $600 down. You can have garden, fruits, flowers. CH. 7322.
LINDSAY SIEGFRIED

NEARBY, VA.—Beautiful 6-room, 2½-bath Colonial home, nearly new, exceptional quality, big corner lot. Priced under market. Keer & Keer, CH. 2168-OX. 0999.

BRICK COLONIAL
This 2-story home of 5 rooms and bath has just been redecorated throughout and is ready for occupancy. Living room (20x12) has fireplace and book shelves, the bedrooms are 12x18.5 and 12x15. Full basement, oil heat, on lot 50x150. Close to schools, shopping center and bus. Price, $7,450.
THOS. G. MAGRUDER CO.
2051 Wilson Boulevard, Arlington, Va.
CH. 3131. GLebe 3434.

SEEING IS BELIEVING
We consider this beautiful six-room home priced under today's market. On a lot with an 84-foot frontage, ornamented with large shade trees, flowers, shrubs of all kinds and grape arbors. Nice living room with fireplace, 3 bedrooms and tiled bath; side screened porch; attached garage; oil heat. Convenient to transportation. Priced at only $8,000 for quick sale.
J. WESLEY BUCHANAN
1501 Columbia Pike, Arlington, Va.
CHestnut 1341 or OXford 2798.

CLOSE TO NEW WAR BLDG.
Arlington—5-room bungalow, 2 bedrooms with connecting bath; full basement; oil heat; semifinished attic; 1 block from bus and close to stores and schools; 1791 South Pollard st.; convenient terms.
MAYNARD BAYLES CO.
Falls Church, Va. Falls Church 2430.

SIX ROOMS, 2 baths (1st floor bedroom and bath), all large rooms. $1,500 cash, $62 per month. HARRY NICHOLSON. GLebe 3289 or OXford 2717.

NEARBY VA.—3-bedrooms, 2 baths; 1 year old; a.m.i.; near bus, school, stores; $5,800; small down payment. By owner. JA. 1410-W.

$1,500 DOWN—$12,500
Superb construction and SPACIOUS 6-room brick home, 1½ years old, in superior neighborhood.
10c BUS 1½ BLOCKS
Basement has garage and finished recreation room with fireplace; 1st floor bedroom and bath, and 3 other large rooms and aluminum screened porch; 2nd floor, 2 large bedrooms, bath and floored attic. Will transport you to others. CH. 7322.
LINDSAY SIEGFRIED

$5,650
ARLINGTON
New brick, semidetached, 5-room, full basement; all conveniences; easy terms. Almost completed now. See them today.
RICKER PROPERTIES, INC.
CORNER COURTHOUSE RD. AND WILSON BLVD.
CH. 0999. OX. 0511.

IMMEDIATE POSSESSION.
1 BLOCK TO BUS.
$7,950 3-BEDROOM BRICK WITH RECREATION ROOM.
Here's your last chance to get one of the fine homes in this new group just completed—"prewar materials" used exclusively—located one block to bus, schools, shopping center.
SUBSTANTIAL CASH PAYMENT.
$49.50 MONTHLY.
DICK BASSETT
CHESTNUT 5057 OXFORD 1447

CENTURY-OLD HOME IN FALLS CHURCH
Completely restored and modernized to the last detail. This fine old home of 6 rooms, 2 baths is situated on a beautifully landscaped acre in the heart of historic Falls Church, Va.; 2 bedrooms, bath on 1st floor and a 3d bedroom and full bath on 2nd floor. There is a 22.1x16.2 living room with fireplace, a 14x13.4 dining room with fireplace and large equipped kitchen. The dwelling sits well back from the road among age-old trees, beautiful shrubbery and flowers. Bus transportation is right by and driving time to Washington is about 20 minutes. Oil heat, detached garage. Inspection by appointment. Priced to sell, $15,750.
THOS. G. MAGRUDER CO.
2051 Wilson Boulevard, Arlington, Va.
CH. 3131. GLebe 3434.

4½ ACRES, 10-room house, all modern improvements, 1½ baths; beautiful lawn; 22 miles from Washington. $8,000. Fairfax 135-W-1.
V. V. WEAVER. Centerville, Va.

IMMEDIATE POSSESSION—5-rm. bungalow. Automatic heat. Near New War Dept., Va $5,950. Reas. terms. FULTON R. GORDON, owner, 1427 Eye st. nw. DI. 5230. Office hrs., daily 8 a. m.-9 p. m.

VIRGINIA HOMES
GREENWAY DOWNS
6 Rooms, 1½ Baths.
Ready for June Occupancy
Inspect Model House
$600 Down **$6,000** Full Price **$40** Mo.
Entry hall, full basement, large lots, high elevation, sidewalks, gas, electricity.
A Minimum $7,500 Valuation
To Reach: ⅛ mile beyond traffic light in Falls Church on Lee Highway
TELEPHONE FALLS CHURCH 2100

3 Bedrooms—2 Baths
$8,950—$1,000 Cash
Fully detached new brick house in a fine residential section. Large living room with fireplace, bedroom and bath on the first floor. Two bedrooms and bath on second floor; fully equipped kitchen; oil air-conditioned heat. One-half block from transportation.
Open Daily 1 to 9 P. M.
To Reach: Out Mt. Vernon Blvd. to Duke St. right on Duke St. 1.2 miles to Moncure Drive, right to houses.
J. WESLEY BUCHANAN
1501 Columbia Pike, Arlington, Va.
CHestnut 1341 or OXford 2798

SALE SUBURBAN HOUSES 86
(Continued from Preceding Column)

—VIRGINIA—

SMALL FARM ESTATE
NEAR FALLS CHURCH
RIGHT ON THE BUS LINE
Surrounded by more than 50 acres of rich, rolling farm and woodland, fed by two real streams, is this charming brick colonial home, less than 5 years old, situated on a hilltop chosen for its natural charm and the impressive view it affords.
The location of this property combines seclusion with convenience. The dwelling sits more than ½ mile back from the road, yet by bus or automobile it is less than 6 miles to Falls Church and 14 miles to downtown Washington.
On the 1st floor is a 26x7.6 center hall, 26x14 living room with colonial fireplace, 14x13.5 dining room with corner cupboards, 14x12 electric kitchen and front and rear flagstone porches. On the second floor a master bedroom 19.6x14.1 with private bath and 2 other bedrooms, 17[illegible]x14 and 15.3x14 with full bath. Floored attic with pull-down stairs. In the basement a 25x16.6 recreation room with fireplace and bar, lavatory, basin and shower, and laundry. Oil hot-water heat, rock wool insulation, weather stripping, random-width floors.
Other buildings include a 2-car garage, barn with stalls, 3 brooder houses, corn crib and tool shed.
35 acres cleared, balance in woods. 3 berry patches, apple, pear and peach trees.
A REAL BUY AT $25,000.
THOS. G. MAGRUDER CO.
2051 Wilson Blvd., Arlington, Va.
CH. 3131 GL. 3434.

ATTRACTIVE ESTATE
NEAR COUNTRY CLUB
On 3 beautiful acres, this rambling clapboard home of 6 spacious rooms and 2 baths is situated in the country club section of Arlington, Va., within 1 block of bus transportation and 15 minutes driving distance downtown Wash. Its setting is more than 3 acres of landscaped ground abounding in trees, shrubs and flowers of all descriptions. A real vegetable garden of ½ acre is in the rear of the well-kept lawn.
Modern to the last detail, the dwelling is of pleasing balanced lines. It has a large living room with fireplace, large dining room, breakfast room, equipped kitchen, master bedroom with fireplace and full bath, and 2 other large bedrooms and bath, all on the 1st floor. Two additional rooms on 2nd floor are available for guest bedrooms or servants' quarters. An open terraced porch adjoins a large screened porch overlooking the garden. Shower bath and laundry trays in basement; oil heat and many extras. Inspection by appointment.
THOS. G. MAGRUDER CO.
2051 Wilson Blvd. Arlington, Va.
Chestnut 3131. Glebe 3434.

ATTRACTIVE!!
Brick Cape Cod
Situated in a convenient neighborhood of nearby Arlington, Va., is this home of 7 rooms and 2 baths. Living room, fireplace, 2 bedrooms, bath, screened porch. On the 2nd floor is a paneled den and bedroom and bath; built-in garage; fully insulated and weatherstripped; wooded and landscaped lot, 60x120; near 10c bus. Price, $11,250.
Thos. G. Magruder Co.
2051 Wilson Boulevard, Arlington, Va.
CH. 3131. GLebe 3434.

YOUR OPPORTUNITY
TO BUY AT NO PROFIT TO OWNER.
Presented May 28 for first time, this lovely English home, located in a superb new and close-in neighborhood, ½ block from bus, is the chance for which several have hoped.
This is not just another 6-room brick home, it is outstanding and almost new.
IT IS UNDERPRICED FOR QUICK SALE.
$11,600, Int., Prin., Taxes, Ins., $62
Take bus at 11th and E marked Washington Blvd., get off on Wash. Blvd. at Inglewood, left ½ block. CH. 7322.
LINDSAY SIEGFRIED

REAL ESTATE WANTED 88

CASH for houses, brick or frame, white or colored; D. C. only. Immed. settlement. E. A. GARVEY, No. 1 Thos. Circle. DI. 4508.

IS IT A HOME? CALL US!
ARCADE REALTY CO.
1420 IRVING ST. N.W. AD. 7900.

PROMPT PERSONAL ATTENTION
Given to sales, rental of better-type residences in NW. Washington and nearby Md.
W. L. LEBLING, REALTOR.
6840 WISCONSIN AVE. WI. 1122.

Do You Wish To Sell Your
HOME?
We have clients for better type residences in N.W. Washington and nearby Maryland.
NO OBLIGATION FOR APPRAISAL
W. L. Lebling
REALTOR
WI. 1122 Sat. & Sun. WI. 5707
6840 Wisconsin Ave.

FARMS, LAND, SALE 89

—MARYLAND—

DAIRY OR STOCK FARM—215 acres, Rock Creek winding through property; 47 acres in barley and wheat; 22-stanchion barn. Many other farms. JOHN BURDOFT. Colesville, Md. Ashton 3846. Open evenings.

VACANT—LAUREL, MD.
35 acres (20 clear), 15 wooded; 8 acres fenced for fowl, 4 acres for hogs; brooder house; modern 6 r. and b. house; bargain, $8,750; terms. Montgomery st., 2 mi. from Baltimore blvd. Sign on property.
SILVER SPRING REALTY CO., INC.
8632 Colesville Rd. SH. 7162.

56 ACRES, near Laurel, fronting on river and hard road; fair 6-room house and outbuildings. Electricity and phone on road. High elevation. Price, $7,000. NA. 8095.

—VIRGINIA—

COLONIAL ESTATE
158 acres, highly productive land; 9-room center-hall, Colonial brick dwelling, with electricity and water, hand-carved mantels, fireplaces, original floor boards; built in 1792; large stone barn, 6-room tenant house, all necessary outbuildings; finely watered and fenced; all in excellent condition; 44 miles of Washington; to settle an estate, for $18,000. Phone 135, H. B. MITCHELL, Herndon, Va.

20½ ACRES, modern 5-rm. bungalow, on Lee Hwy.; fine farm land; $9,000 CHESTER COGSWELL, OXford [illegible]633

162-ACRE Rapidan River farm, electricity, gravity water, with livestock and equipment $13,500; wonderful view. Browning Real Estate Agency, Culpeper, Va.

BUS LINE on R. 50 within 2 miles of 130-acre stock farm on hard road, 1 hour of Washington in lower Loudoun Co., Va., bordered by stream, 6-room house, electricity installed; mountain view; barn outbuildings; good bearing orchard. Price, $6,500; half cash. Shown by appointment. Phone Herndon 38. Buell Farm Agency, Herndon, Fairfax Co., Va.

3 MILES D. C. LINE
223½ acres fertile farm land and wooded elevations, located in scenic, beautiful Henson Valley. Collington and sassafras fine sandy loam soil; 10 rooms, bath, furnace heat, electric plant; stucco home, situated on a commanding elevation; barn and 3 tenant houses; in line with South Capitol st. bridge project and new boulevard entrance into Washington. Acquaint yourself with the investment possibilities of this area. Price, $32,500; terms.
THEODORE F. MENK, Sole Broker.
Executive 2740. 927 15th St. N.W.

4 ACRES
Good land, 6-room house, good outbuildings, nice shade and shrubbery. Price, $2,000.
MANY OTHER BARGAINS.
R. C. PRINTZ
Herndon, Va. Herndon 69.

125 ACRES
gently rolling land, good 7-room house, beautiful mountain view, large shade trees, nice stream, spring and well. Gravel road, 2 miles off Lee Highway, 32 miles from Washington. $8,500.

57 ACRES
Nice old stone house in good condition (built 1777); new metal roof; electricity installed; beautiful stream, good springs. Old stone spring house; good land; located in best section Loudoun County; $8,500.
MANY OTHER BARGAINS.
R. C. PRINTZ
Phone 69. Herndon, Va.

DOGS, CATS, PETS 103

GREAT DANES
MRS. R. D. LINDSEY, COLESVILLE, MD. SILVER SPRING 118-J

LANDOVER KENNELS—Dogs boarded $3 wk.; individ. shaded runs. WA. 6084.

HOLLYWOOD KENNELS Boarding; individual runs; reas. rates. Washington-Baltimore blvd. WA. 1824-Berwyn 139.

MEADOW KENNELS, Marlboro Pike; boarding, $2.50 a wk. Large shady run. Called for and returned. MI. 1383.

SALE MISCELLANEOUS 107

BEDRM. set, 7-pc., $125; dining set, 10-pc., large, $65; dinette set 5-pc., $55. Lor. Studio, 3520 Conn., Apt. 21. WO. 8869.

CEMETERY lot in Glenwood Cem., desirable 4-grave plot in sect. D. Owner, NO. 3012.

COLONIAL MANTELS (4), two in excellent condition. Apply 470 N St. sw. NA. 4496.

DIAMOND RING—Approx. 3 carats, $375; cash or terms; Baltimore rose silver service and flat set; at a bargain.
LIVINGSTON & CO., 1423 H NW.

DINING SUITE, 10-piece, good condition, $125. NO. 1688.

DINETTE SET, 8-piece mahogany; 3-piece wicker LIVING-ROOM SET, Electric fans for direct current; Mahogany DUNCAN PHYFE TABLES, $12.75 and up. Studio couches, poster beds, MATTRESSES, springs and upholstered chairs, TABLES. LINCOLN FURNITURE CO., 807 Pennsylvania ave. nw.

FILING CABINETS—Used steel, wood, letter and legal size; just purchased from U S Government; $7.50 up. H. BAUM & SON, 616 E st nw NA 9136.

FORM MANGLE, gas heated shoe, operated by electricity; could be used commercially, $70; Hoover cleaner and all attachments, $15. TE. 4102, Sun. or Mon.

FURNITURE—Lawson love seat, upholstered in deep rose, $50; blue wingchair, $30, both like new; 4 new upright Mexican chairs, cane seats, $18; corner cupboard to match chairs, $8 (painted black and red); solid iron lamp, $4. OR. 3194.

Furniture—R. C. A. Radio
Studio couch, dresser, easy chairs, rugs. All, exc. condition. Reasonable. RE. 7956.

GAS RANGE IN EXCELLENT CONDITION. EM. 7034.

GAS RANGES—Recond. like new. All styles and sizes. Lowest prices. I. C. Furniture & Stove Co., 1353 H st. ne. TR. 1032.

GAS STOVE smooth top and kitchen cabinet Hoover. Coil bedsprings, full size, good condition. DI. 1277.

IRONER
Large THOR, gas and electricity; also single brass bed and springs; others items. WI. 5185.

LIVING RM., dining rm. sets, mirrors, dresser. 1726 Varnum st. nw. RA. 4061.

LIVING room suite, modern blue mohair; mahogany occasional tables, daybed, maple desk. AD. 7896.

LVING ROOM SUITE, DINING ROOM SET, OTHER HOUSEHOLD FURNITURE. GOOD CONDITION; REAS. EM. 6734.

LIV. SUITE 3-pc.; coffee table, end table, wall table, modernistic; Duncan Phyfe breakfast set; Rexair sweeper. SH. 7346.

PIANOS FOR RENT—New and used spinets, grands and small uprights, at low monthly rates. Or, if you feel as if you may buy later, you can obtain one on our special purchase rental plan. Kitt's, 1330 G st. (middle of the block). Call REpublic 6212.

PIANO Chickering parlor grand, good condition. Reasonable. NO. 5593.

PIANOS—We have several real values in reconditioned and slightly used Steinway, Knabe and Chickering grands on sale at low prices for fine instruments; terms RE. 6212. Kitt's, 1330 G st. (middle of the block).

QUEEN ANNE DINING SUITE, WALNUT EXTENSION TABLE, SEATS 12, 52 IN. BUFFET 4 CHAIRS, REAL LEATHER SEATS, $30. CALL APT. 4:30 TA. 3905.

REFRIGERATOR 2¾ cu. ft. reach in room; Frigidaire; good cond.; $250. Rockville 561.

REFRIGERATOR
AND TWIN BEDS, MATTRESS.
PHONE FRANKLIN 4520.

RUG Mahal, 10.9x16 all over; conventionalized design, blue field (Oriental). No dealers. OL. 6028.

SOFA bed (double), foldaway bed, 9x12 Axminister rug, misc. pcs.; reas. WA. 2743

TRACTORS, new and used; all farm equipment; sell at old price. Falls Church 2190.

MISC. WANTED 108

BICYCLES (2) WANTED
GOOD CONDITION. CALL DI. 5673.

CAMERAS-MOVIE, photo equipment, binoculars. Cash. Trade. Brenner, 943 Pa. nw.

CASH AT ONCE FOR ALL FURNITURE. LINCOLN FURNITURE. NAt. 5529.

CASH AT ONCE for all kinds of furniture. LINCOLN FURNITURE. NAt. 5529.

DIAMONDS—OLD GOLD
Diamond, pocket and wrist watches, initial, birthstone, diamond and wedding rings, any other jewelry and pawn tickets purchased. Highest prices paid. New York Jewelry Co., 727 7th st. nw.

FURNITURE—All kinds; gas ranges; highest cash prices paid. I. C. FURNITURE CO., 1353 H st. ne. TR. 1032.

FURNITURE—All kinds, any amount wanted. Call Mr. Gray, NA. 2620.

GOLD OR PLATINUM JEWELRY AND SILVERWARE AND GOLD TEETH, ANY CONDITION. WE PAY CASH. A. KAHN, INC., 49 YEARS AT 935 F ST.

JUNK WANTED—Highest market prices paid for newspapers, magazines, house rags, scrap iron and metals. WASH. RAG & BAG CO., 215 L st. sw. DI. 8007.

SEWING MACHINES—We buy all types. Repair parts; vacuum cleaners repaired. 917 F nw RE. 1900 RE 2311. Open 'til 9.

SILVER—High prices paid for old and discarded silver, regardless of condition. Louis Abrahams, 733 13th st. nw.

ALWAYS top prices paid for men's clothing and old gold jewelry, diamonds and firearms. Max Zweig, 937 D nw. ME. 9113.

COAL, FUEL OIL, WOOD 110

ARLINGTON COAL CO.
All grades coal and fuel.
Prices Right JAckson 1880.

BOATS 112

CLASS B racing dinghy with Ratsey sail, excellent condition. Call Mr. White, WI. 8610, Sunday, or after 6 p. m. weekdays.

AUTOS. WANTED 114

QUICK CASH—Any make car FLOOD PONTIAC, 4221 Conn ave WO 8400 Open evenings and Sundays

DON'T SELL UNTIL YOU SEE US.
BARNES MOTORS
1300 14th St. NO. 1111.
Ask for MR. BARNES for appraisal.

USED TIRES FOR SALE 116A

TIRES (5) IN GOOD CONDITION. TR. 3869.

...TOMOBILES SALE 122

BUICK—Late 1941; 5 good tires. Call owner, HO. 2289.

CHEVROLET—1941 Special De Luxe Sport Sedan. Radio, heater; 5 excell. tires; 1 driver; 12,500 miles; $795. FR. 1662 after 4 p. m.

CHEVROLET—1940 De Luxe 2-door Town Sedan, driven 24,000 miles. Fine mechanical condition, nice appearance, good upholstering, excellent radio—but oh, those tires are worn to the quick. Consequently priced at only $500, making an outstandingly good buy for one of the favored few who can still do business with the tire man. Same terms available as with a dealer. Phone HObart 6257.

DE SOTO $60—'29 2-Door Sedan. 4 SPARE TIRES. Excel. good condition. RE. 7950.

DODGE—1938 4-Door Sedan. Clean uphol. Smooth engine; $325. Call Miss Henderson, 100 W. Alex. ave. ALex. 2138.

DODGE—1937 Sedan. Newly painted. Mechanically perfect, spotless interior, 5 good tires, easily worth $100 more, $337. Lee D. Butler Co., 1121 21st st. nw.

DODGE—2-Dr. Sedan, late '41; heater, mileage 9000; cash or trade unencumbered real estate. Box 648, Wash. Post.

FORD—1941 super de luxe Club Coupe, excellent condition, whitewall tires, red leather upholstery; radio. MI. 3000. Ext. 910.

FORDS—1940 Convertible Club Coupes, choice of 3 These cars look and run like new. This is the time to buy a sweet-running, snappy car. Put the top down and see the country.
STEUART MOTORS.
Ford—Mercury—Lincoln-Zephyr.
6th and New York Ave. N.W. NA. 3000.

LINCOLN-ZEPHYR—1940 Club Coupe, 5 good tires. $750. Vienna 112-W-2 after 5 p. m.

PACKARD—1940 "120" 4-door Sedan; overdrive. Radio, heater, 5 good w. s. w. tires. A really fine car. $895. LOVING MOTORS, 1919 M st. nw.

PACKARD 8—1936; motor, radiator just overhauled, rebuilt; newly painted; 5 excellent tires; $275. SH. 9144.

PLYMOUTH—1940 De Luxe Convertible. White tires, radio, heater; excellent condition. $650. TEmple 2215 or ALex. 6333.

PLYMOUTH—1938 Sedan. Attractive green; smooth engine; spotless interior. Radio, heater, 5 good tires. $397. Lee D. Butler Co., 1534 Pa. ave. se.

GOOD USED CARS
KAPLAN & CRAWFORD.
1700 Columbia Rd. N.W. CO. 3416.

JOE PALOOKA — Aid — BY HAM FISHER

PSSST TERRY, I BROUGHT A FRIEND.
HUM--OH GEE I'M GLAD YER BACK, JOEY.
EASY--EASY--OOOOH--- WHO'S THIS GUY? KIN WE TRUST 'IM?
I'M SURE OF IT. HE'S BEEN SWELL I DON'T KNOW HIS NAME. HE GIMME THIS PAIL OF WATER.
"ALLONS."
WHAT'S HE SAYIN'?
I DON'T KNOW BUT IT LOOKS BY HIS MOTIONS LIKE HE WANTS US T'GO SOMEWHERES.
IT MUST BE LOUSY WITH NAZIS AROUND HERE.
YOU SAID IT.

WINNIE WINKLE — It's Still a Toss-up — BY BRANNER

AS LONG AS YOU ASKED, MR. BIBBS, I MAY AS WELL TELL YOU THAT DAN MANLEY HAS PROPOSED TO MY DATTER, WINNIE!
YOU DON'T SAY SO! WHEN WILL THE NUPTIALS BE CELEBRATED?
NUPTIALS, MY EYE! CAN Y'BEAT IT--- WINNIE ACTUALLY THREW DAN DOWN----
THREW HIM DOWN, EH? OH, WELL, I WOULDN'T WORRY--
YOU KNOW HOW A WOMAN THROWS!!

NAPOLEON AND UNCLE ELBY — BY CLIFFORD McBRIDE

JANE ARDEN — An Alarm — BY MONTE BARRETT and RUSSELL ROSS

5-30
HELP! HELP!
DEFIANT, EH?
GO AHEAD--YELL--NO ONE CAN HEAR YOU ABOVE THE SOUND OF--
THUD!
OW!
I'LL CRUSH EVERY BONE IN YOUR BODY--
THEY'LL FIND YOUR BODY AT SOME RAILROAD CROSSING--AND THINK IT WAS AN ACCI--
THE ALARM BELL--THERE'S SOMETHING WRONG IN THE RESTAURANT!
GAG THE GIRL SO I CAN TURN OFF THIS INFERNAL MUSIC BOX!
R-RING!

SUPERMAN — Neat Catch — BY JERRY SIEGEL and JOE SHUSTER

CAUGHT YOU!
ULP! INDEED YOU HAVE!
UNION PA RRY. CO.
WHERE ARE YOU TAKING ME?
BACK TO THE FREIGHT CAR TO GET THE MONEY THAT WAS STOLEN FROM YOU!
SUPERMAN-GAINING ON US...!
TO THE CAB'S TOP... HURRY....I'VE A PLAN!
UNION

ODD BODKINS — BY FRED FOX and CHASE CRAIG

BEING A POOR ORPHAN, I VOWED I'D HAVE THE MOST EXPENSIVE THINGS OBTAINABLE. THIS IS MY YATCH—THE COSTLIEST ONE AFLOAT.
THIS RACE-HORSE COST ME $800,000! NO ONE EVER PAID THAT MUCH BEFORE! THIS HOUSE COST ME $10,000,000! MY CAR COST ME $35,000!
EVERYTHING I'VE HAD SO FAR HAS BEEN THE MOST EXPENSIVE THING ANYONE COULD BUY!
BUT WHY DID YOU PAY ME $11,000 FOR A---A CHICKEN?
BECAUSE, BODKINS---AMONG MY AMBITIONS WAS TO EAT THE WORLD'S MOST EXPENSIVE MEAL! AND JOSEPHINE WILL BE IT!
JEEPERS!

Daily Cross Word Puzzle

ACROSS

1 Partly open
5 Heartier
10 Solid
14 Except
15 Brand of figs
16 Chills and fever
17 Boisterous
19 Stem of a vessel
20 Elders
21 Beveled
23 Make an edging
24 Prop
26 Compound marine animal
29 Awkward
33 Part of the soft palate
34 Skating arenas
35 Clear of all deductions
36 Central projection of a shield
37 Roman emperor
38 Draught animal
39 High in the scale
40 Duct
41 Layer of the skin
42 Homesickness
44 A perfect type
45 A protuberance on the skull
46 Capuchin monkey
47 Hero of "Count of Monte Cristo"
50 Management of monetary affairs
54 Spoken
55 Variation of key and pitch
58 Division of a fencing movement
59 Sphere of action
60 Wife of Geraint
61 Vehicle
62 Requirements
63 Retreats

DOWN

1 Inquires
2 Kind of twilled cotton
3 River in England
4 Instrumental performances
5 The core
6 Full-length vestments
7 Constellation
8 Large bird
9 Retraces a trail
10 German composer
11 Eager
12 Artifice
13 Action
18 Australian bear
22 Chills
24 Country opposing the Axis
25 A little frog: Lat.
26 Native of a West Indian island
27 Convex molding
28 Becomes oxidized
29 American in Mexico
30 Harden: var.
31 City in Alabama
32 Pilfer
37 Amulet
38 Affected a reconciliation
40 Walking stick
41 Goddess of the moon
43 Noble
46 Masculine name
47 Periods
48 Seed covering
49 Title
50 Stofe
51 Number
52 Mint
53 Finishes
56 Metalliferous rock
57 River in Scotland

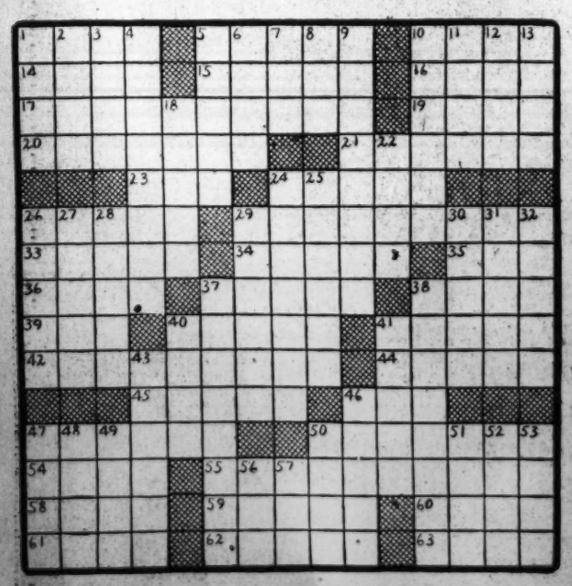

YESTERDAY'S ANSWER.

DISCIPLINABLE
AUTHENTICATIONS
PREEN EMIT GOTH
ARMET RUNUP KEA
RASP PILGRIM
FLOE ELATER
ORTOLANS OLIVE
WEAPON STATED
LAMIA MITERERS
SLEUTH ARID
MEALIER HASH
AID DRILL TAUPE
ETUI TEMA ABRIM
SEPTUAGENARIANS
RESPLENDENTLY

Your WASHINGTON CHAPTER IN FILM
For a permanent, dramatic record of your life in Washington, make movies. See us for complete stocks and expert tips.
BYRON'S
625 13th Street NA. 1866

Grin and Bear It — By Lichty

"This happens every time the 'sarge' gives a command—he used to be a farmer!"

Private Lives — By Edwin Cox

HAROUN AL ROCKEFELLER

THE FAMED PHILANTHROPIST OF THE ARABIAN NIGHTS CAN'T HOLD A CANDLE TO NELSON ROCKEFELLER ACCORDING TO HIS CORPS OF ASSISTANTS IN WASHINGTON. THE BOSS ONCE SENT TWO BUSLOADS OF STENOGRAPHERS TO WILLIAMSBURG FOR A WEEK-END, AT HIS OWN EXPENS\

LIKES 'EM TOUGH

BECAUSE HE FEARED IT WOULD MAKE SOFTIES OF HIS SONS PRESIDENT RIOS OF CHILE FORBADE THEIR TAKING MUSIC LESSONS.

POETS ARE WHERE YOU FIND THEM

GEORGE ZABRISKIE, RECENT WINNER OF THE GUGGENHEIM POETRY FELLOWSHIP WAS A TAXI DRIVER BY PROFESSION.

"By the Light of the Silvery Moon" is Guy Lombardo's Song of Yesterday. One small tune in a big musical half hour. Tonight, at 8.

Schubert's G major Quintet is featured by the Budapest String Quartet and Cellist Benar Heifetz, this afternoon at 5.

Musical melange by Jessica Dragonette and Bill Perry, tonight at 9:45, includes "My Buddy," "Sleepy Lagoon" and "Love Has Found My Heart."

SUNDAY SPECIAL: Ben Bernie visits Fred Allen's "Star Theatre," tomorrow night at 9.

WJSV
Columbia's Station for the Nation's Capital

ADVERTISEMENT

Listen!
with Glynn

There's one person you hear from frequently who knows what they're talking about these days when the news commentators mention Australian place names.

His name is Fred Allen and you hear him every Sunday night over WJSV and the Columbia network, as if you didn't already know that.

When Fred was struggling on his way up the entertainment ladder, he accepted eagerly what was offered him as a six weeks' booking in Australia. He was a little known juggler then and the agent gave him a glowing story of how, while it was bitter winter in the United States, it was pleasant summer "down under." So Fred took the booking with all sorts of pleasant anticipations and set sail.

But what Fred soon found out was that the 6 weeks' booking meant 6 weeks of actual work and about 12 weeks of traveling between the Australian towns. So he'd play a week in Sydney. Then go by boat to Melbourne. Then wait until audiences tired of the local headliner. Then spend a week in Melbourne. Then wait again. Then take a boat trip to New Zealand. Then wait again. Then spend a week in New Zealand. Then, by boat back to Sydney. Then wait again. Then a boat trip to Adelaide. And so on.

By the time Fred got through his "six weeks' booking" he had spent about three times that amount of time in Australia and probably was more familiar with its geography than the natives.

The Post Radio Highlights

11 a. m., WINX—Memorial Day services from Arlington National Cemetery; main address will be delivered by Sumner Welles, featured vocalist will be Jan Pearce.

11 a. m., WRC—The sublime and the ridiculous will ride side-by-side down "Lincoln Highway" when Alan Ladd, whose film portrayals are rated tough to the point of sublimity by feminine fans, and Benny Rubin, dialectition, costar in a specially prepared comedy-drama.

1:30 p. m., WJSV—Dr. A. Newton Richards describes new medical aids to the wounded when he discusses the place of medicine in the war as guest speaker on "Adventures in Science."

2 p. m., WMAL—Poignant excerpts from the writings and speeches of Abraham Lincoln will be read by Raymond Massey, noted for his stage and screen characterizations of the Great Emancipator, in a special Memorial Day observance.

7:30 p. m., WRC—With a cemetery as an appropriate background, Ellery Queen will pursue business as usual despite the holiday, when he is called on to unravel "The Adventure of the Old Men."

8:30 p. m., WJSV—With restrictions rocking the American woman down to her very foundation, grandma's corset, or what the well dressed woman may soon be wearing, will take the spotlight when a New York housewife appears as guest star on "Hobby Lobby."

9 p. m., WWDC—The importance to the Nation of educating aliens for citizenship in time of war will be discussed by E. G. Harrison.

9 p. m., WOL—"America Loves a Melody," in which Felix Knight makes a radio debut. Marion Claire sings with him selections from Victor Herbert and Noel Coward.

Saturday, May 30	Washington		Eastern War Time
WMAL 476M-630KC	WRC 316M—980KC	WOL 229M—1260KC	WJSV 208M—1500KC
Today's Prelude, 6-7; Kibitzers, 7:05-9; News at 7 and 8:30; Earl Godwin at 7:45.	G. Hittenmark, 6-8:45; News, 8; at 9:05, Perry Martin; News, 8:45.	Dawn Pat. to 6:30; Brown, 6:35-9:30; News, 6:30; C'ton's News, 7:30 & 8:30.	Sun Dial, 6 to 7 News, 6:45 & 7:30; Godfrey 7 to 9:25; News, 8.
9:00—Breakfast 9:15—Club 9:30— " " 9:45— " "	Housewives' Music; Gardening Symphony Hall " "	Art Brown " " Homemakers News: H'makers	Serenade Food Reporter Garden Gate
10:00—News; Sat. 10:15—Children's 10:30—Frolic 10:45—Star of Air	" " " " Wife Saver Preview	Homemakers Mr. Moneybags Arlington on the Air	Marine Band Victory Parade Rabbi Norman Gerstenfeld
11:00—Alexandria 11:15—On 11:30—The 11:45— Air	Lincoln Highway America, the Free	" " " " Army Band	News; Meredith Howard Organ Music
12:00— " " 12:15—News; 12:30—Farm and 12:45— Home Hour	News; Novelette Consumers Time Treasury Stars Devotions	News; Music Luncheon Music Children's Scrapbook	Armstrong Theater Stars Over Hollywood
1:00—Vincent Lopez 1:15— Orchestra 1:30—Singtime 1:45—Jean Brooks	Watcha Know, Joe? Memorial Day	Russ Hodges' Sports Page " " " "	Country Journal Washington-New York
2:00—Lincoln 2:15—V.F.W.Award 2:30—News 2:45—To You	Service " " Matinee Rhythms	" " " " News; Russ Hodges' Sports	Baseball Game " " " "
3:00—Funny 3:15— Money 3:30— Club 3:45— " "	Track Meet Air Youth Campus Capers Track Meet	News; Sports Sports Page " " Charles Town	" " " " " " To Be Announced
4:00—Club 4:15— Matinee 4:30—Parade 4:45—Matinee	Down Mexico Way Track Meet Your Number	Races Belmont Races Russ Hodges Sports	Army-Navy Memorial Washington-New York
5:00—WMAL's 5:15—Little 5:30— Show 5:45—Hawkins Or.	Doctors at Work Musicade " "	Glenn Miller's Serenade " "	Baseball Game " " " "
6:00—News; Songs 6:15—Lum 'n' Abner 6:30—Variations 6:45—Ed. Tomlinson	News; Musicade Musicade Religion in News Musicade	Prayer-News-Spts. Hutton's Orch. News; Music Syncopations	Sports; Fran. Hunt News Labor News News of War
7:00—Message of 7:15— Israel 7:30—Tommy 7:45— Dorsey	Webster Says Ellery Queen. Detective	News News Richard Eaton Inside of Sports	Peoples Platform U. S. S. Houston
8:00—The Green 8:15— Hornet 8:30—Swop 8:45— Night	"Able's Irish Rose" Truth, or Consequences	Central Union Mission California Melodies	Guy Lombardo's Orchestra Hobby Lobby; News
9:00—NBC 9:15— Summer 9:30— Symphony 9:45—J. McDonald	National Barn Dance " "	America Loves a Melody	Your Hit Parade Saturday Night
10:00—Believe It 10:15— or Not 10:30—Stag 10:45— Party	Sport—Bill Stern Labor for Victory Ted Steele's Studio Club	Ray Gram Swing America Preferred Hitler & Business	Serenade Signal Corps Rep. Youngdahl News
11:00 -News 11:15—Cavallero Or. 11:30—Heatherton's 11:45— Orchestra	News; Music Olmsted Stories Sammy Kay's Orchestra	News Robertson's Orch. American Eagle Club	Thornhill Orch. Arch McDonald's Moon Dial Jurgen's Orch.

250W—WINX—1340KC

6:00 Jerry Strong	12:10 Alohaos	7:00 Money Calling
6:30 Morning Offering	12:30 Varieties for Victory	7:30 Swing Away
6:45 Jerry Strong	1:00 News; Tony Wakeman	8:05 News; D. A. V.
7:00 News; Jerry Strong	2:00 News; Tony Wakeman	8:15 Freund's Trio
8:00 News	3:00 News; Tony Wakeman	8:30 Sunday School Lesson
8:00 Jerry Strong	3:30 Belmont Races	8:45 March on Marines
9:00 News	3:45 Tony Wakeman	9:00 News; Concert Hall
9:15 In the Grove	4:00 News; Tony Wakeman	9:30 The Bible Way
9:50 Bob Callahan	4:15 Belmont	10:00 News; Sports
10:00 News; Time for Music	5:00 News; Spotlight	10:15 Bert Hirsch
10:15 In the Groove	5:15 Rhythm Rodeo	10:30 Night Club
0:30 Traffic Courts	5:30 What's Cookin'?	11:00 News; Strike Up the Band
11:00 Uncle Jay Owens' Kiddies	5:45 News Roundup	12:00 News Hiseean
11:30 Spotlight	6:00—Tony Wakeman	1:00 Music and News Until 3 A. M.
11:45 American Red Cross	6:15 Vocalians	
12:00—News; Music	6:30 Walkathon	
	6:45 Met. Baptist Church	

250W—WWDC—1450KC

6:00—Earl Hague	11:45—Listen to Lefbert	6:30—Memorial Day Program
A.P. News at 5 Minutes of the Hour Throughout the Day	12:00—Melody Parade 12:45—Ashes of Life 1:00 Luncheon Music	7:00—Bing Crosby 7:15—Melody Favorites
6:45—Devotions	1:30—Sweet and Swing	7:30—High School Jamboree
7:00—Earl Hague	1:45—Pianist	7:45—Larry Hendrick
8:00—D. C Dollars	2:00—Concert Hour	8:00—Bible Quiz
8:30—Earl Hague	3:00—U. S. Army Program	8:30—U. S. Marine Corps
9:00—Morning Varieties	3:15—Slim Jim Trio	8:45—A to Z Novelty
9:15—Meredith Smith	3:30—Lazy River Boys	9:00—WPA Program
9:30 Tunes and Tunes	3:45—Favorite Airs	9:15—Welk's Orchestra
9:45—Movie Time	4:00—1450 Club	9:30—Concert Hall of Air
10:00 Around the Town	4:30—Walkathon	10:00—News; Wings
10:30—John Seagle, Hymns	4:45—1450 Club	10:30—Barnett's Orch.
10:45—Master Singers	5:00—D C Dollars	10:45—News, Sports
11:00—Morning Matinee	5:30—Melody Moments	11:00—Washie Brother Or.
11:15—Rosebud Jr. Chorus	5:45—Sports—Carson	11:30 Nocturne
11:30—Children's Theater	6:00—Dinner Music	12:00 Midnight—Sun - OFF

TODAY in Washington

Births

Theodore and Estelle Bane, girl.
Robert and Sidney Bickle, jr., boy.
Louis and Pauline Buckley, boy.
Allen and Christina Burton, girl.
Stafford and Irene Carter, girl.
Anthony and Mabel Chance, boy.
Paul and Evelyn Coe, girl.
James and Irene Cusick, boy.
Sperow and Ella Fortes, boy.
Earl and Sara Fuoss, boy.
Kazi and Amelia Hapke, girl twins.
Franklin and Anna Harper, girl.
John and Mary Hayes, girl.
Herman and Virginia Hite, girl.
Willard and Helen Hodgdon, girl.
Joshua and Mary Holland, girl.
William and Doris Jervis, boy.
Philip and Agnes Kauffman, girl.
Frederick and Sarah Krings, boy.
Charles and Genevieve Lalos, boy.
George and Margie LeCarpentier, boy.
John and Evelyn Light, girl.
Paul and Lenora Linkins, boy.
Arthur and Dorothy Mahaney, girl.
LeRoy and Mary Merritt, girl.
Paul and Nancy Morgan, boy.
George and Cecilia McGhee, boy.
Morton and Mary Neamith, boy.
Walton and Anneline Pettit, boy.
Lawrence and Shirley Pisani, girl.
Gordon and Norma Pitt, boy.
Ottis and Goldie Potter, boy.
John and Elsie Radtke, girl.
John and Patricia Repetky, girl.
Kenneth and Madolyn Ruehl, girl.
John and Martha Seaman, boy.
John and Katherine Shylock, boy.
Gerald and Alvah Skulley, girl.
Grant and Lula Smith, girl.
Carlyle and Anna Sole, boy.
Telford and Mary Taylor, girl.
Maphis and Dorothy Thorpe, girl.
Avery and Willeen Varner, girl.
James and Margaret Weedon, boy.
Robert and Vera Whiddon, girl.
Waller and Effie Wynne, jr., girl.
Maurice and Ethel Allan, girl.
Arthur and Lorraine Carpenter, boy.
Oliver and Mamie Clements, girl.
Lelice and Lauretta Copeland, boy.
Theodore and Katie Duckett, boy.
Joseph and Beulah Edwards, boy.
Morris and Thelma Freeman, boy.
Leo and Dora Gainous, boy.
Thomas and Josephine Gladden, boy.
Willard and Mary Hamilton, girl.
Maurice and Vonithia Henderson, boy.
Dudley and Shendrine Henry, girl.
Kenneth and Rubenia Holmes, girl.
Irvin and Virginia Honesty, girl.
Ken and Kim Huie, boy.
Kenneth and Phyllis Jameson, boy.
James and Vera Maxwell, girl.
James and Mary Mahorney, girl.
Joseph and Beatrice LeBon, boy.
James and Wilhelmina Johnson, boy.
Edward and Eva Mitchell, girl.
Clarence and Ernestine Murray, girl.
William and Irene Napper, girl.
John and Willie Sizemore, boy.
Lake and Geanive Steward, girl.
David and Mildred Thornton, girl.
Thomas and Catherine Weston, girl.
George and Mathilda Williamson, boy.
Daniel and Leola Wilson, girl.

Deaths

Katherine Murray, 78, 308 Chastleton Apartments.
Amelia Biggs, 78, 1310 Euclid st. nw.
Katherine R. Eslin, 73, 1028 Connecticut ave. nw.
Albert E. Beitzell, 72, 7316 Alaska ave. nw.
James M. Hitt, 69, Annsville, Va.
Annie V. Beckley, 68, Takoma Park, Md.
Mary K. Walsh, 67, Greensboro, Ala.
Harman T. Brum, 53, Hyattsville, Md.
George H. Esuane, 50, 3601 11th st. nw.
August R. Massino, 48, 102 E st. nw.
Infant Peeples, 1 mo., 1118 K st. se.
Infant Loftus, 8 hrs., 1511 Irving st. nw.
Florence V. Digas, 66, 711 13th st. ne.
Ida H. Lewis, 65, 1536 Columbia st. nw.
Walter J. Holmes, 63, 2313 L st. nw.
Grace Fulcher, 58, 136 C st. sw.
John R. Thomas, 57, 425 Elm ave. nw.
Gertrude Clark, 57, 1720 Nicholson st. nw.
Maude Harris, 52, 1810 1st st. nw.
John T. Mitchell, 43, 1528 7th st. nw.
Ethel Wracks, 40, 346 E st. sw.
Wilton Bedford, 33, 84 Q st. sw.
William McGregor, 29, 315 G st. ne.
Clarton Rothwell, 20, 1219 Union st. nw.
J. C. Davis, 3, 627 2d st. nw.
Dorothy Gaither, 4 mos., 433 Delaware ave. sw.

The Weather

Weather Conditions

U. S. Dept. of Commerce, Weather Bureau.
Friday, May 29, 1942—8:30 E. W. T.
Forecast(s):
For the District of Columbia, Maryland and Virginia—Warmer with gentle to moderate winds.

Temperatures.

	Highest 24 hours.	Lowest 24 hours.
WASHINGTON	82	57
Albuquerque	89	60
Atlanta	83	65
Bismarck	65	50
Brownsville	89	74
Cheyenne	66	47
Chicago	95	69
Columbus	89	64
Des Moines	89	73
Detroit	87	61
Fort Worth	94	74
Kansas City	90	73
Louisville	89	69
Memphis	92	70
Miami	81	68
Minneapolis-St. Paul	73	63
New Orleans	88	72
New York	76	56
Pittsburgh	87	62
St. Louis	91	70
Sault Ste. Marie	72	54

Concert

U. S. ARMY BAND, Band Auditorium, Army War College, at 11:30 A. M.
March, "The Southerner".....Alexander
Elegy, "Thoughts on Passing the Cenotaph".....Ketelbey
Characteristic, "Norwegian Dance No. 2".....Grieg
March, "The A. E. F. Is on the March Again".....Gaffney and Brown
Gipsy caprice, "Zingaresca".....Curzon
Valse, "Comedia D'Amour".....Colin
March, "Veterans on Parade."
"The Star-Spangled Banner."

'Big Ten' to Picnic

The University of Iowa Alumni Club of Washington will join with the local alumni of other Big Ten universities for a picnic outing at the Palisades Park today, beginning at 4 p. m. Karl Hoffman, president of the Iowa group, is the chairman of the meeting.

Applications for Marriage Licenses

Harold D. Ellrod, 26, Fort Belvoir, Va., and Philomena M. Iannotti, 23, Watertown, N. Y. The Rev. R. R. Ariaur.
Alfred Klayman, 28, Fort Belvoir, Va., and Melva Byer, 22, Syracuse, N. Y. The Rev. S. Metz.
William H. N. Mullin, 37, Texarkana, Tex., and Dorothy E. Bonde, 22, 1533 Forty-fourth Street Northwest. The Rev. F. E. Warren.
Gerald Campbell, 23, 1413 Fourteenth Street Northwest, and Ruth A. Seeley, 21, 1216 L Street Northwest. The Rev. J. W. Rustin.
John Richard Buckley, 20, 49 I Street Northwest, and Harriet L. Smith, 18, Cheverly, Md. The Rev. E. E. Shields.
J. B. Horowitz, 42, 2101 N Street Northwest, and Ethel Dicken, 29, Takoma Park, Md. The Rev. Metz.
Maurice J. Connolly, jr., 21, New Haven, Conn., and Barbara J. Mitchell, 21, 3701 Thirty-second Street Northwest. The Rev. C. Gorman.
Taft Ward, 30, 1627 Fourth Street Northwest, and Esther Hart, 27, 1819 Fifth Street Northwest. The Rev. J. L. Henry.
James T. Tabron, 18, 3211 Sherman Avenue Northwest, and Eloise D. Wilson, 17, 350 Bryant Street Northwest. The Rev. E. K. Tyler.
Charles O. Walter, 23, 120 C Street Northeast, and Irma Best, 21, 1820 Clydesdale Place Northwest. The Rev. E. R. Tuller.
George T. Smith, 25, 6152 Fourteenth Street Northwest, and Beverly C. Wright, 21, 336 Seventeenth Place Northeast. The Rev. C. C. Day.
Donald P. Libera, 27, Quantico, Va., and Helen M. Flynn, 24, 121 Gallatin Street Northwest. The Rev. V. J. Flynn.
Warren E. Sawyer, 23, Bowling Field, and Norma E. Calabrese, 21, Pittsburgh, Pa. The Rev. C. C. Day.
Clarence R. Klumfoot, 22, 11 Eighth Street Southeast, and Lucille Mingus, 19, 120 Fourth Street Northeast. The Rev. J. C. Ball.
John R. Horan, 23, 1606 A Street Southeast, and Charlotte A. Long, 18, 127 Thirteenth Street Northeast. The Rev. P. J. Besley.
Lawrence A. Greenwood, 24, 218 Eleventh Street Southwest, and Adrianne E. Tennyson, 20, 906 Delafield Place Northwest. The Rev. Mr. Dugan.
Albert J. Agate, 29, Bolling Field, and Matilda M. Mariner, 22, Pittsburgh, Pa. The Rev. J. C. Sullivan.
Robert Greenwood, 30, 1126 Sixteenth Street Northwest, and Ruth W. Hurt, 29, 1901 Kalorama Road Northwest. The Rev. E. H. Pruden.
Serafino Castello, 25, and Irma Firmani, 20, both of Colmar Manor, Md. The Rev. N. M. De Carlo.
James P. Broner, 23, 1110 Columbia Road Northwest, and Juanita Hill, 18, 2917 Sherman Avenue Northwest. The Rev. E. C. Smith.
Richard S. Silverman, 22, 2801 Fifteenth Street Northwest, and Pearl Klein, 22, 807 Otis Place Northwest. The Rev. H. Seigel.
John O. Brestrup, 27, Arlington, Va., and Patricia A. Nason, 24, 1900 Lamont Street Northwest. The Rev. W. E. Price.
Lee Lambert, 21, 1544 First Street Southwest, and Virginia Minnis, 22, 1414 Third Street Northwest. The Rev. N. Underwood.
Royce R. Dyer, 22, Quantico, Va., and Elizabeth B. Long, 17, 1514 N. Capitol Street. The Rev. Ralph W. Lewis.
Solomon Slafkes, 22, 908 Delafield Place Northwest, and Faye Beigel, 19, 901 Delafield Place Northwest. The Rev. Z. Green.
Raymond K. Thomson, 22, 5336 Hayes Street Northeast, and Vermilie Waugh, 18, 3925 Clay Street Northeast. The Rev. Oliver W. Evans.
Herbert G. Goodwin, 21, Alderson, Pa., and Emily R. Blossom, 19, 210 Eleventh Street Southwest. The Rev. L. S. Rudasill.
Angelo Corradi, 23, and Mary Navedo, 27, both of 1333 Belmont Street Northwest. Judge Robert E. Mattingly.
Julius B. Naiman, 36, 1749 Lanier Place Northwest, and Frances M. Robertson, 32, 2634 R Street Southeast. The Rev. Norman Gerstenfeld.
Odell W. Strickland, 21, Middlesex, N. C., and Grace N. S. McCullough, 20, 3505 Ames Street Northeast. The Rev. A. J. McCartney.
George W. Clerkin, 34, Quantico, Va., and Martha E. Bernson, 25, 2000 F Street Northwest. The Rev. T. Dade.
Thomas J. Hasty, 21, 1493 Morris Road Southeast, and Rasalie Parmes, 27, 1915 Fourth Street Northwest. The Rev. F. P. King.
Francis J. Litrento, 28, 2328 Thirty-ninth Street Northwest, and Lilian P. Shannon, 22, 3104 Cleveland Avenue Northwest. The Rev. J. M. Moran.
Roby C. Fields, jr., 20, 1407 Morse Street Northeast, and Gladys Ophelia Tilch, 19, Silesia, Md. The Rev. Enoch W. Thompson.
Harold J. Brundage, 31, Ossining, N. Y., and Marjorie J. Naess, 22, Chevy Chase, Md. The Rev. C. E. Wise.
Ernest Smith, 22, 1615 Twelfth Street Northwest, and Florence B. Belt, 21, 1540 Ninth Street Northwest. The Rev. Thomas Freedman.
Abraham Bassford, 65, Yorkstown Heights, N. Y., and Margaret C. Stafford, 51, 1657 Thirty-first Street Northwest. The Rev. C. B. Austin.
George W. Nisson, 21, 1332 Trinidad Avenue Northeast, and Grace Elizabeth Sykes, 21, 319 Seventeenth Place Northeast. The Rev. E. A. Luckett.
Robert W. Fridy, 21, Edgewood Arsenal, Md., and Marjorie E. Fair, 21, 602 Rittenhouse Street Northwest. The Rev. Bernard Braskamp.
Richard G. Robey, 23, Holabird, Md., and Eleanor H. Bradhurst, 20, 2311 Green Street Southeast. The Rev. J. Clark.
George N. Schultz, 22, 1321 Franklin Street Northeast, and Grace L. DiBitetto, 24, 253 Sixteenth Street Southeast. The Rev. Joseph C. Eckert.
Donald L. Dixon, 24, 764 Eleventh Street Southeast, and Blanche E. Ely, 25, 1215 E Street Northeast. The Rev. W. A. Haggerty.
John C. Goff, 26, 2200 Evarts Street Northeast, and Doris L. Proudley, 19, 1352 Taylor Street Northwest. The Rev. B. Braskamp.
Edward Jilka, jr., 31, 1669 Columbia Road Northwest, and Celestial E. West, 20, 2750 Fourteenth Street Northwest. The Rev. B. H. Melton.
William T. Grier, 22, 4205 Illinois Avenue Northwest, and Frances Elinor Jacobs, 20, 315 Taylor Street Northwest. The Rev. P. Marshall.
William R. Simpson, 23, 1025 Eighth Street Northwest, and Doretha M. Fortune, 23, 1331 Eleventh Street Northwest. The Rev. Carney.
Francis I. Gerardi, 20, 5816 Fourth Street Northwest, and Mary E. A. Heflin, 16, 1239 Morse Street Northeast. The Rev. J. A. Caulfield.
Edward P. Leonard, 32, St. Louis, Mo., and Virginia Morris, 22, Tucson, Ariz. The Rev. Harley E. Metcalf.
Lewis S. Baker, 25, and Mary E. Bryant, 23, both of Arlington, Va. The Rev. H. M. Beatty.
Otis G. Bartlett, 27, and Dorothy E. Thompson, 18, both of Herndon, Va. The Rev. J. B. Kelly.
Lewis P. Johnson, 18, 263 Hillside Place Northeast, and Sallie M. Morgan, 19, 5701 Dix Street Northeast. The Rev. J. F. Whitfield.
Frank J. Pellier, 23, Anacostia, D. C., and Edith M. Eckert, 22, 432 Nineteenth Street Northeast. The Rev. J. W. Rustin.
Frank J. Renaud, 22, 4753 MacArthur Boulevard, and Janet M. Booth, 20, 713 Kearney Street Northeast. The Rev. James P. Grace.
Joseph F. Mills, 31, 2717 P Street Northwest, and Carrie B. Wartman, 21, South Hill, Va. The Rev. William A. Jones.
Harry H. K. Strader, 44, Annapolis, Md., and Clara Van Winkle, 43, Homestead, Fla. The Rev. Frank Y. Jansers.

Rockville Marriage Licenses

Lois Carlton Dunn, 21, and Helen Bentley, 30, both of Washington.
Robert Earl Allnut, 19, Poolesville, Md., and Ila Hubble, 18, Beallsville, Md.
Robert Lee Bushy, jr., 20, and Gaynelle Naomi Tatum, 18, both of Washington.
James L. Morris, jr., 21, and Hattie Ophelia Giles, 23, both of Washington.
Clinton S. Gilbert, 35, Kansas City, Kans., and Sarah Lou Moses, 25, Alliance, Nebr.
Louis Pitzer, 29, and Ethel Lorraine Dezner, 23, both of Bethesda, Md.
Albert Pontes, 23, Philadelphia, Pa., and Nan Wilson, 22, Washington.
John Philip Eastman, 32, Washington, and Estelle E. Losan, 29, Bristol, Va.
William Holden Darst, jr., 26, and Lucy B. Spivey, 25, both of Washington.

Contract Bridge

Finessing, while one of the commonest of plays, is usually a bit baffling to beginners. As the name implies, it is an attempt to develop a trick where none exists. Frequently this can be done if the adverse honors are favorably placed.

Consider this situation:

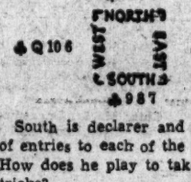

South is declarer and has plenty of entries to each of the two hands. How does he play to take two club tricks?

Technically he reduces the situation to a simple finesse, first driving out East's high honor. Then he can run through West's holding easily.

Declarer leads the club nine. West will cover with the ten, and dummy's jack is played, falling to East's king. Later South will lead the club eight, and whether or not West covers with the queen, declarer must win two club tricks. Either the eight rides through or it is covered by the queen, taken by the ace and the seven is set up in the South hand.

Salvation Army Camp To Open as Usual

The Salvation Army's Fresh Air Camp for Children of the District will be operated this year as usual, Maj. James A. Longino, National Capital Divisional Commander, announced yesterday. Camp periods will be from June 28 to July 13 and from July 13 to July 27.

Major Longino said that a small number of children from other agencies would be accepted for the Fresh Air Camps upon application to the divisional headquarters, 426 Sixth Street Northwest.

What's Going on and Where

Memorial Day Exercises

Grand Army of the Republic and citizens of Brightwood, Battle Ground National Cemetery, Brightwood, D. C., 2 p. m.
Fleet Reserve Association, Water Gate, Arlington-Washington Memorial Bridge, D. C., 11 a. m.

Dinners and Dance

White House Correspondents, Mayflower, 7 p. m.
California State Society, American Legion Club, 2437 Fifteenth Street Northwest, 7 p. m. Dance follows.

Entertainment

United States Army Band, War College Auditorium, 11:30 a. m.
Iowa University Alumni, Palisades Park picnic, 4 p. m.
U. S. O., all Y. M. C. A.'s, all evening.

TERRY AND THE PIRATES — Can't Enlist 'Em for the System — BY MILTON CANIFF

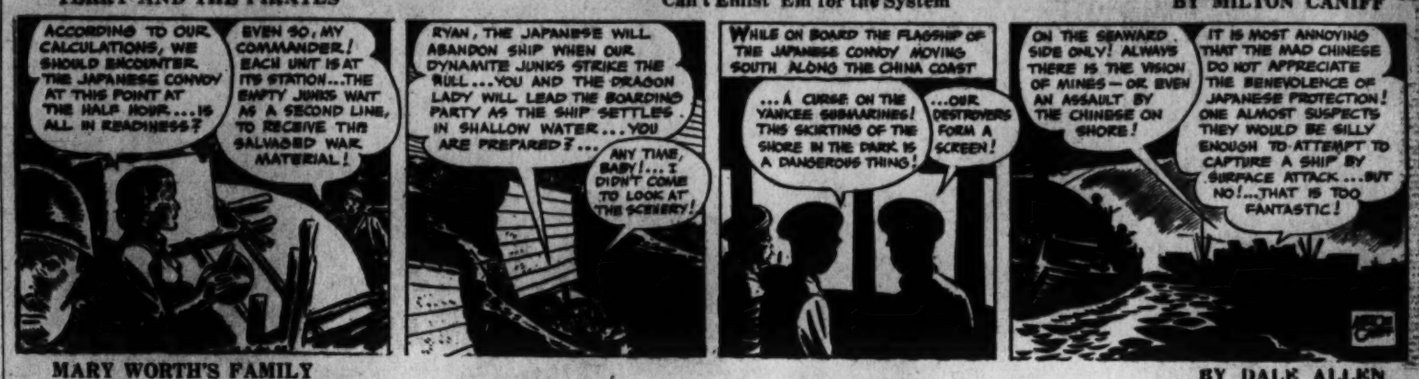
ACCORDING TO OUR CALCULATIONS, WE SHOULD ENCOUNTER THE JAPANESE CONVOY AT THIS POINT AT THE HALF HOUR....IS ALL IN READINESS?
EVEN SO, MY COMMAANDER! EACH UNIT IS AT ITS STATION...THE EMPTY JUNKS WAIT AS A SECOND LINE, TO RECEIVE THIS SALVAGED WAR MATERIAL!
RYAN, THE JAPANESE WILL ABANDON SHIP WHEN OUR DYNAMITE JUNKS STRIKE THE HULL...YOU AND THE DRAGON LADY WILL LEAD THE BOARDING PARTY AS THE SHIP SETTLES IN SHALLOW WATER...YOU ARE PREPARED?...
ANY TIME, BABY!...I DIDN'T COME TO LOOK AT THE SCENERY!
WHILE ON BOARD THE FLAGSHIP OF THE JAPANESE CONVOY MOVING SOUTH ALONG THE CHINA COAST
...A CURSE ON THE YANKEE SUBMARINES! THIS SKIRTING OF THE SHORE IN THE DARK IS A DANGEROUS THING!
...OUR DESTROYERS FORM A SCREEN!
ON THE SEAWARD SIDE ONLY! ALWAYS THERE IS THE VISION OF MINES—OR, EVEN AN ASSAULT BY THE CHINESE ON SHORE!
IT IS MOST ANNOYING THAT THE MAD CHINESE DO NOT APPRECIATE THE BENEVOLENCE OF JAPANESE PROTECTION! ONE ALMOST SUSPECTS THEY WOULD BE SILLY ENOUGH TO ATTEMPT TO CAPTURE A SHIP BY SURFACE ATTACK...BUT NO!...THAT IS TOO FANTASTIC!

MARY WORTH'S FAMILY — BY DALE ALLEN

YEP! SURE SEEMS FUNNY LEONA, THAT A CRAZY KID'S CRUSH ON A DUDE ORCHESTRA LEADER MIGHT CHANGE THE COURSE OF HISTORY!
WELL..IF JOHN IS BEING SERIOUSLY CONSIDERED AS THE PARTY'S CANDIDATE IN '44...
HE IS! AND HE STANDS A GOOD CHANCE OF GOING TO THE BIG DESK IN WASHINGTON ..IF HE DOESN'T GET A MESS OF BAD PUBLICITY BY SOCKIN' THIS JOEY MANDOLA!
I'LL DO EVERYTHING I CAN, LUKE TO PREVENT THE EXPLOSION!
GOOD! I KNOW WE CAN COUNT ON YOU!
BLEEK, WILL YOU ASK MISS BARBARA TO COME DOWN? TELL HER I HAVE AN IMPORTANT MATTER TO DISCUSS WITH HER!
BUT....MRS. BLACKSTON! I JUST CAME TO INFORM YOU!..MISS BARBARA HAS GONE! AND TAKEN HER LUGGAGE WITH HER!

MICKEY FINN — The Boy Who Made Good! — BY LANK LEONARD

WOULD YOU PLEASE GIVE THIS NOTE TO MICKEY, MRS. FINN?
CERTAINLY!
IT'LL BE ONE O'CLOCK IN THE MORNING BEFORE MICHAEL GETS HOME FROM THE PLANT AND WE'RE NOT GOING TO SIT UP UNTIL THEN! LET ME READ IT!
NO, PHILIP! I'LL PUT IT ON THE KITCHEN TABLE WHERE HE'LL SEE IT WHEN HE COMES IN!
?
Mickey— He lives at 452 Franklin Avenue. Bet him, boy! Benny.

MR. AND MRS. — Near-Sighted, Like a Falcon — BY ARTHUR FOLWELL and ELLISON HOOVER

JOE, I DROPPED ONE OF MY KNITTING NEEDLES
SIT STILL. I'LL FIND IT
I CAN'T SEEM TO LOCATE IT
OH, YOU NEVER CAN FIND ANYTHING
NEVER MIND. I'VE GOT IT. YOUR EYES ARE GETTING SO YOU CAN'T SEE ANYTHING
IT ISN'T MY FAULT, IS IT, IF I CAN'T SEE?
OH—VI! COME HERE AND SEE WHAT'S GOING ON IN THE HOUSE ACROSS THE STREET!

DIXIE DUGAN — Together — BY J. P. McEVOY and H. J. STRIEBEL

AUNTIE!
THAT'S ODD!—SHE'S GONE, TOO!
OH WELL OF COURSE! GEORGE AND THE FOLKS PROBABLY STOPPED HERE AND TOOK HER SOME PLACE!
BACK AT DIXIE'S! THE STAGE IS SET BUT WHERE ARE THE PLAYERS?
I WOULDN'T WORRY IF I WERE YOU!—EVERYTHING IS PLAYING RIGHT INTO OUR SCHEME OF THINGS!—THEY'LL ARRIVE TOGETHER!
I DIDN'T KNOW AUNTIE COULD WALK THAT MUCH!
A CAR'S STOPPING IN FRONT!
IT MUST BE THEM NOW! I'VE GOT TO GET MA AND PA ASIDE AND TIP THEM OFF SO THEY WON'T SPOIL THINGS!
SURE—CAUSE MA AND PA ARE BOUND TO NOTICE THE WAY THE LIVING ROOM IS FIXED UP! WILL THE SET-UP, INCLUDING THE RECORDING OF THE OLD LOVE SONG BE ENOUGH OF A HINT TO GEORGE SHIPLEY AND ROSAMOND RANDAL THAT THEY SHOULD GET MARRIED???

DON WINSLOW OF THE NAVY — Eeny, Meeny— — BY FRANK MARTINEK

WELL, WINSLOW, WHAT SABOTAGE CASE HAVE YOU CHOSEN TO START ON?
THIS ONE, SIR, AT EL MEDIO, UTAH.
MM-M. WHERE THE WORKERS AT THE NEW AIRPLANE PLANT ARE BEING SYSTEMATICALLY POISONED?
YES, SIR
LET'S SEE. IT APPEARS THAT IN SOME UNKNOWN WAY TYPHOID FEVER GERMS ARE BEING REPEATEDLY INTRODUCED INTO THE COMPANY'S WATER SUPPLY
THAT'S MY POINT, SIR. IT STILL CONTINUES, THERE'S A CHANCE, WITH THE F.B.I.'S HELP RED AND I MAY CATCH 'EM IN THE ACT!

BIG CHIEF WAHOO — BY SAUNDERS AND WOGGON

WOW! WHENEVER THEY HAVE OLYMPIC GAMES AGAIN, I'M GOING TO ENTER FOR MARATHON SWIMMING, CHIEF!
YOU WINNUM TOO, STEVE--IF THEY HAVE HUNGRY SHARKS CHASIN' YOU!
WELL, WE'VE GOT THE ANSWER TO THE INVISIBLE ENEMY SUBS! BALLS O' FIRE! WHO'D EVER SUSPECT THAT EACH OF THOSE FISHING BOATS FITS OVER A "TIN FISH"—LIKE A LID ON A POWDER BOX!
NOW TO GET THE MESSAGE HOME! IT'LL BE HARD TO EXPLAIN IN SIGN LANGUAGE WON'T IT, CHIEF?
NOPE! YOU GO FETCHUM MOOM PITCHER CAMERA---SHOOTUM WAHOO WHILE HE DRAW PLAN IN SAND, STEVE!
OW! SO THAT'S THEIR RUDDY GAME, IS IT?--WAIT UNTIL TOY FAN HEARS ABOUT THIS--THOSE NIPPIES WILL PAY A PURTY PRICE FOR THIS INFO!

KING OF THE ROYAL MOUNTED

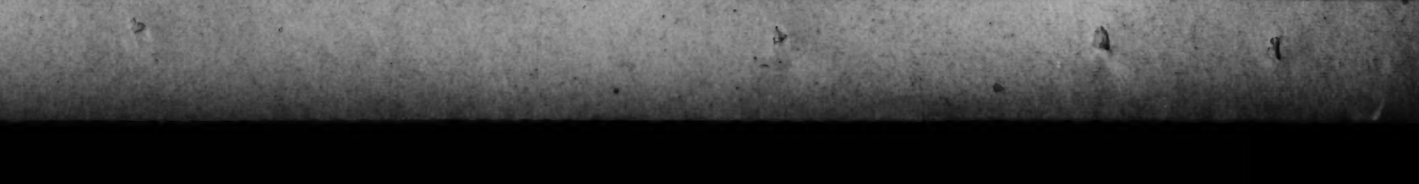
AURORA, WHAT DO YOU SEE?
THE SIGN ON THE WINDOW, KING! LOOK AT IT IN THE MIRROR!
ALL I SEE IS, 'ORTIN, PHOTOGRAPHER'! HEY! GREAT CAESAR!
YOU SEE WHAT IT SPELLS BACKWARDS!
N-I-T-R-O!
CONTINUED

DONALD DUCK — A Geography Lesson on China — BY WALT DISNEY

WELL, DID Y' HAVE A GOOD DAY AT SCHOOL, BOYS?
SLAM!
YES, UNCA DONALD...
A SWELL DAY!
DID Y' LEARN A LOTTA NEW THINGS?
OH, YES.
UNCA DONALD!
WE'RE GETTIN' SMART!
5-30
Copr. 1942, Walt Disney Productions World Rights Reserved
WELL, SEE Y' LATER, BOYS! GOTTA GO GET THE GROCERIES!
OKAY, UNCA DONALD!
FREE SET OF DISHES AT TODAY'S MATINEE
BOY! I'VE FINALLY CURED THEM OF SKIPPING SCHOOL!
Walt Disney

Copyright, 1942, The Hecht Co.

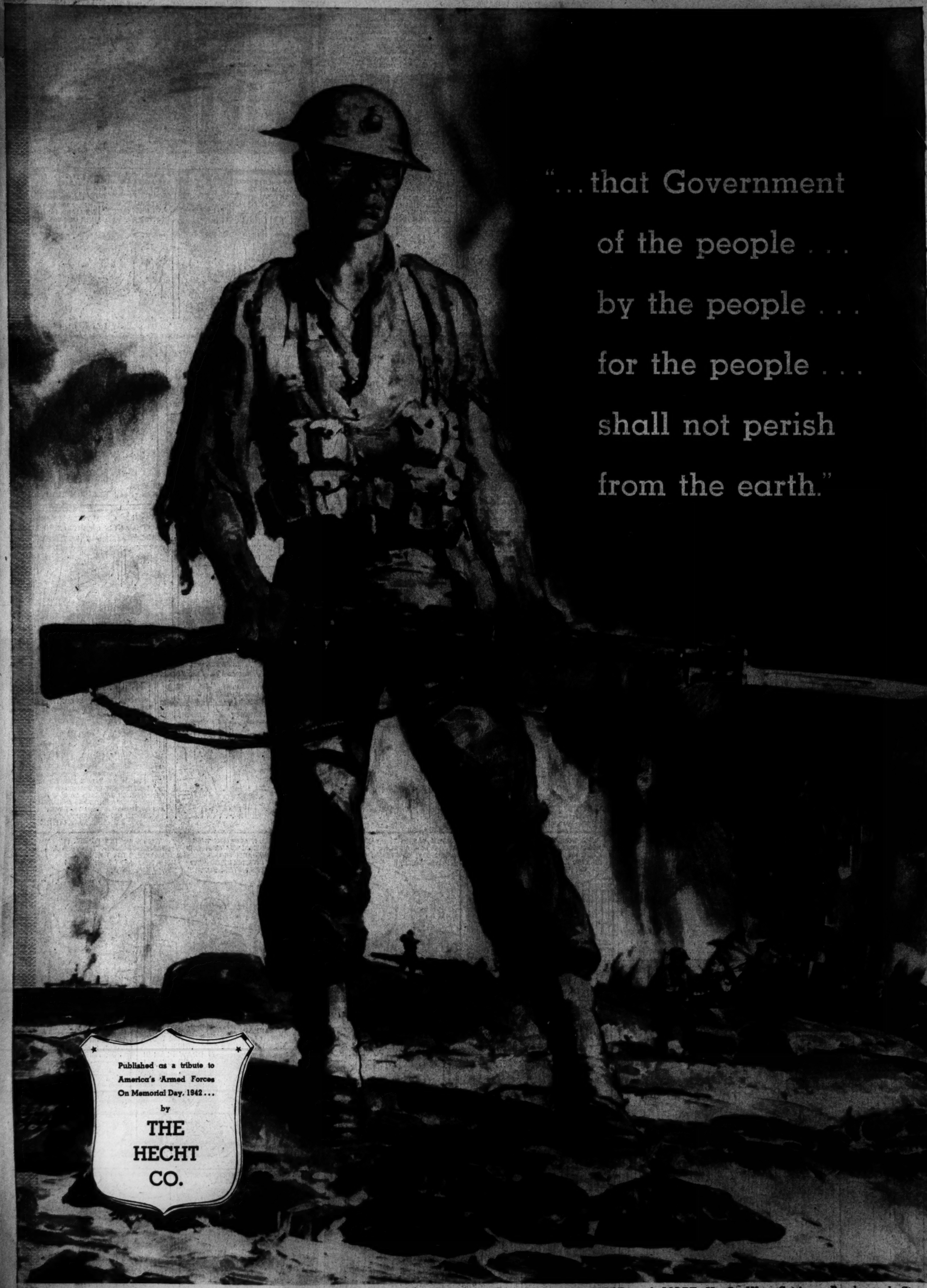

To Sustain Our Fighting Forces . . . to Protect Your Liberty and Freedom . . . Buy More and MORE and MORE U. S. War Savings Bonds and Stamps